THE WEATHER
Some cloudiness tonight and Friday, slightly warmer tonight. Warren temp.: High 72, low 52.

WARREN TIMES-MIRROR

The Only Paper in Many Homes—The One Paper in Most Homes

GOOD EVENING
Governor James announced today that Thanksgiving will be observed in Pennsylvania on the last Thursday of November. In case you're interested that is but ten short weeks from today!

VOLUME FORTY-ONE | WARREN, PA. THURSDAY, SEPTEMBER 19, 1940 | PRICE THREE CENTS

LONDON UNDERGOES MOST INTENSIVE RAID

★ ★ ★ ★ ★ ★ ★ ★ ★ ★ ★ ★ ★ ★ ★

British Fleet Blazes Into Action In Mediterranean War Theatre

NINETY REPORTED DEAD AND 350 SEVERELY INJURED IN NIGHT LONG SIEGE ON THE NATION'S CAPITAL

By The Associated Press

The British fleet blazed into action in the Mediterranean today, shelling Italian troops marching along the Libyan-Egyptian coast, while on the home front in London the empire capital's bomb-strafed millions surveyed the havoc from the fiercest night-long assault of the war.

An official estimate placed the city's casualty toll at 90 killed, 350 seriously wounded.

RAF warplanes retaliated with a smashing attack on German "invasion ports," the London air ministry said, leaving the Nazi-occupied French coast in flames for miles.

The raids hit hardest at Le Havre, Boulogne, Calais, Dunkerque and Ostende—all scenes of German barge and troop concentrations.

Britain's naval action in the Mediterranean was reported in a communique by the Italian high command, which said the English men o' war attacked Fascist troops advancing from Bardia, in Italian Libya, toward Sidi Barrani, 60 miles inside Egypt, already occupied by the Blackshirt advance guard.

With the air siege of England reaching a new peak of destructiveness, correspondents at Dover reported that the channel was still far too rough for the passage of an invasion armada, and for the first time the Nazi press in Berlin dropped hints that the war might continue through the winter.

If true, Britain appears to have won the first vital round of the war—the fight to stave off defeat until she can muster her great empire forces for the counter-offensive in 1941 heralded by Prime Minister Churchill.

MANY BUILDINGS ARE DEMOLISHED DURING BOMBING

London, Sept. 19—(AP)—Several casualties and some damage were caused this morning when a German raider, beginning a daylight attack in the wake of a heavy night assault, dropped three or four bombs on an east London district.

German bombers flew to the renewed assault over England's east and southeastern coasts and the Air Ministry reported three shot down in morning fighting, one over east Anglia, northeast of London, and two off the southeast coast.

By the Associated Press

London, Sept. 19—(AP)—Millions in black, sprawling London grimly struggled to mop up today after the fiercest air attack yet on this most-bombed city in world history.

They traveled to work on busses which crawled through damaged streets and along devious detours, and surveyed the battered facades of business buildings newly damaged in last night's dusk-to-dawn raid, which reached a new peak of intensity.

A portion of the press raised new demands for deep bombproof shelters to provide dry, warm and sanitary protection for the long winter months ahead, and suggested removal of the aged and infirm from the huge city and its widening areas of devastation.

Moderate gales whipped up

(Turn To Page Fifteen)

CENSORSHIP TIGHTENS ON AIR RAID ALARMS

London, Sept. 19—(AP)—British censorship was tightened unexpectedly today to prevent publication or cabling of times of London air raid alarms.

The restriction applies to the start of alarms and the finish.

Censors said publication of the times of raids was considered prejudicial to security. The same reason often has been given for the prohibition against cabling or publication of specific locations and military objectives hit by bombs.

Italian Troops And Supply Trains Being Shelled By Britain

Rome, Sept. 19—(AP)—Britain's fleet and air force in the Mediterranean war theater have gone into far-flung action, shelling and bombing Italian troops and supply centers along 350 miles of the Libyan-Egyptian coast and attacking Rhodes and Lero in Italy's Dodecanese Islands, the Italian High Command reported today.

Its communique declared, however, that Italian warplanes had compelled the British fleet to break off its coastal bombardment, intended to check the thus far rapid Italian drive into Egypt, and flee.

British air attacks on seven Italian bases in Eritrea, Ethiopia, British Somaliland and Italian Somaliland, resulting in seven killed and 13 wounded but "insignificant" damages, also were reported.

Italy has thrown 14 Libyan divisions (about 170,000 men) in addition to Italian troops into the drive into Egypt and pushed back the British in a disorderly retreat, Marshal Rodolfo Graziani reported to Premier Mussolini today.

Graziani was reported to have told Mussolini he used 2,000 motor trucks in the eastward drive which surprised the British.

(Previously it was reported at least two columns were engaged in the division, one of Libyans, and another of Italian troops.)

British military experts had estimated only 150,000 troops and but few trucks could be used over the terrain available to the ad-

(Turn to Page Fifteen)

HILTON MANAGERS ARE PREDICTING VICTORY

Harrisburg, Sept. 19—(AP)—The campaign manager for Frank C. Hilton, candidate for re-election as president of the Pennsylvania Young Republicans, predicted his victory today as delegates arrived for the annual convention.

The convention, with an attendance expected by McNeill to reach 3,000, starts tonight with a dance.

Friday speakers include U. S. Rep. Joseph W. Martin, the party's national chairman, and Governor James. The governor's speech, "What It Means to Win With Willkie," will be carried on a nationwide radio network Friday night (8 p. m. EST).

NAZI AROUSED OVER SHELLING OF A HOSPITAL

By The Associated Press

Berlin, Sept. 19.—A call for unlimited bomb warfare of England in retaliation for the reported bombing of a German hospital was sounded in the German press today.

It followed cautious hints that the aerial struggle might go on through the winter, but with new pressure of some sort on other "vulnerable" points of the British Empire.

Der Angriff, Propaganda Minister Goebbels' paper, demanded thousand-fold retaliation for the bombing at Bethel, Prussia, in which the High Command said nine children were killed and 12 injured by RAF night raiders.

Another newspaper, Nachtausgabe, said that "hereafter not the slightest consideration need be taken" for British civilians.

Deutsche Allgemeine Zeitung indicated that "the scoring of accounts will be terrible."

The afternoon press, furthering

(Turn to Page Fifteen)

JONES IS SWORN IN AS HEAD OF COMMERCE DEPT.

Washington, Sept. 19—(AP)—Jesse Jones who said he wasn't much excited about the job, became secretary of commerce today.

He was sworn in by Stanley Reed, in the presence of President Roosevelt.

Just before going to the White House to take the oath of his new office, he was reminding inquirers that, although he had not been in the cabinet before, he had not been exactly idle during the eight years in which he disbursed about $10,000,000,000 through the Reconstruction Finance Corporation and related agencies.

"The job I had was about as important as most," he smiled.

It sounded as if he would have turned down the cabinet job if congress had not pushed through a new law permitting him to retain his old post as federal loan administrator.

Reputed to be one of the canniest businessmen in the nation, the new secretary said it was too early to say what he would do with the commerce department. He murmured that, naturally, he'd like to do something to help business, and use the department's facilities in connection with his present defense lending projects.

"The department and the lending agency both have to do with business, it was natural to marry them," he said.

Jones was born 66 years ago in Tennessee. One of his boasts is that he can show a profit for the government on the so-called risky loans he made to industry during the depression.

Barracks and Other Facilities to Care For 20,000 to be Constructed at Indiantown Gap

Washington, Sept. 19—(AP)—Construction of barracks and other facilities at Indiantown Gap, Pa., to accommodate 20,000 troops, was authorized by the War Department today.

The approval of quarters at the Pennsylvania military reservation, for one National Guard division, was included in orders at seven military posts for an aggregate of more than 100,000 troops. Pennsylvania Guardsmen are expected to train there this winter.

Authorization for similar facilities at Fort Meade, Md., was announced, for one guard division and one tank battalion, 19,000 men.

Secretary Henry L. Stimson also announced the War Department signed contracts since July 1 for 9,174 of 18,641 war planes for which congress has provided funds at this session.

At the same time Stimson in a series of announcements, disclosed tentative plans to call to active duty approximately 37,000 National Guard officers and men in November. They will comprise the third and fourth National Guard increments to be called out.

Under present plans, no further units then will be ordered to service before January 3.

Kidnap Victim?

More than 2,000 persons participated in the search for two-year-old Ronald Rumbaugh, above, who disappeared mysteriously Sunday from the yard of his farm home in Tyrone township, Fayette county, and was found safe Wednesday afternoon in a cornfield where he was spotted by an airplane pilot.

CHILD MISSING THREE NIGHTS IS RETURNED SAFE

State Police Gravely Decide Mysterious Disappearance of Two-Year-Old Ronald Rumbaugh in Fayette County Was Case of Abduction

CLOTHING UNSOILED

Connellsville, Sept. 19—(AP)—While a youthful farming couple rejoiced today—on their 13th wedding anniversary—over the safe return of their "baby" son after his strange disappearance four days ago, State Police gravely decided it was a case of abduction and set out to find the kidnaper.

Sergeant Harry C. Johnson said he believed two-year-old Ronald Rumbaugh had been "placed" in a cornfield where an airplane pilot spotted him yesterday afternoon. In movie-thriller fashion, the pilot flew two miles to the Rumbaugh homestead, yelled to the boy's father and others, and guided them quickly to the scene, thus ending an ever-widening search in which several dozen police and hundreds of volunteers had participated.

The first thing the handsome youngster said as his joyful father, Ralph Rumbaugh, 34, grabbed him up and hugged him, was:

"Daddy, look at the scratches on my leg." Then, "I'm hungry . . . I want milk . . . milk."

Hurried to a hospital, little Ronald was given milk, ordered on a liquid diet, and put to bed.

(Turn to Page Fifteen)

MRS. BANKHEAD MAY GO TO HOUSE

Washington, Sept. 19—(AP)—Rep. Lindsay C. Warren of North Carolina, who will leave the House in a fortnight to become comptroller general, today took over temporarily the duties of Democratic leader.

Speaker Rayburn announced Warren's selection last night, but no decision was reached on whether the House Democrats would caucus soon to select a permanent leader or defer the action until the next congress meets in January.

Warren has been confirmed by the Senate as comptroller general and his resignation from the House becomes effective Oct. 1.

Rayburn was elevated to the speakership from the majority leader's post to succeed the late Speaker Bankhead.

At Jasper, Ala., Chairman J. M. Moore of the district Democratic

(Turn to Page Fifteen)

HITLER'S MINISTER IN ROME

German Foreign Representative Von Ribbentrop Arrives in Armored Train For Vital Conferences With Premier Mussolini and Count Ciano on Future Policies of the Axis; Spanish Ambassador in Welcoming Party

TO DISCUSS ENTIRE EUROPEAN SITUATION

Rome, Sept. 19—(AP)—Adolf Hitler's Foreign Minister, Joachim Von Ribbentrop, conferred with Premier Mussolini this afternoon and on this consultation may pivot the next turn in the European war.

Linked with the talks at Il Duce's Palazzo Venezia was the possibility of a broadened war, with indications that Spain might be drawn in, at least to the extent of permitting an Axis drive across her territory against Britain's Gibraltar stronghold.

The Axis powers are determined on a "totalitarian" victory over Britain, according to Virginio Gayda, and in this fight to the finish other European nations are involved "not as spectators alone."

This comment by Italian Fascism's editorial spokesman-in-chief gave considerable point to the Axis council of war. Observers interpreted it as a reference to Spain's potential role.

Italian Foreign Minister Count Galeazzo Ciano and German and Italian ambassadors to each other's capital, Hans-George Viktor Von Mackensen and Dino Alfieri, respectively, were present at the Palazzo Venezia meeting. It started shortly after 5 p. m. (10 a. m. EST.)

Von Ribbentrop had come to Rome on an armored train like that given to Mussolini by Hitler. German troops manned anti-aircraft guns on the carriages.

Count Ciano and other high Italian officials greeted the German foreign minister, whose visit was expected to involve Axis hopes to defeat the British from London to Cairo before winter.

Spain was expected in foreign circles to fifigure largely in the

(Turn to Page Fifteen)

WILLKIE TALK TONIGHT WILL BE BROADCAST

By THEODORE F. KOOP

Aboard Willkie Train Enroute to Los Angeles, Sept. 19. (AP) After calling throughout southern California for re-election of Senator Hiram Johnson as a "great fighting, fearless liberal," Wendell L. Willkie traveled to Los Angeles today to amplify his views on domestic issues.

Although the Republican presidential nominee did not disclose in advance the exact subject for an evening address at the Coliseum, his day's program contained a hint that he might discuss the relation of the defense program to American industry. The address will be broadcast.

His schedule allowed time to visit the airplane plants of North American Aviation and the Douglas Aircraft Company.

(Turn To Page Fifteen)

P. U. C. ELECTS A NEW SECRETARY

Harrisburg, Sept. 19—(AP)—Further changes in personnel of the Public Utilities Commission were indicated today, following the dismissal of Joseph P. Sheridan from his $6500-a-year job as secretary.

Robert F. Cameron, of Wellsboro, assistant to James F. Torrance, Republican state chairman, was appointed to take over Sheridan's job next Monday.

"There will be some additional changes," said Commissioner Ralph W. Thorne. "How many, and how extensive they will be, we don't know yet."

Approximately 350 Are Expected To Attend 76th Annual Session Of Oil Creek Baptist Association

Jailed for Year in Rifle Slaying

Mrs. Marie Gordon, above, of Toledo, O., will spend a year in jail, having failed to make restitution to the parents of a boy accidentally shot by her son Donald last April. Court convicted Mrs. Gordon and her husband of contributing to delinquency of a minor in giving their son a rifle, but suspended sentence on condition they make restitution to the dead boy's parents.

Meeting to be Held in Warren Friday and Saturday to be Addressed by Outstanding Leaders and Delegates in the Section

HAVE BUSY PROGRAM

The 76th annual session of the Oil Creek Baptist Association, to be held in the First Baptist church here on Friday and Saturday, will bring to Warren many Baptist leaders, as well as delegates from this entire section.

Approximately 350 adult and junior delegates are expected to be in attendance, representing a constituency of nearly 5,000 members in the following churches: Delaware avenue, First, Immanuel, Shiloh, Swedish, Wayne Park and Wesleyville, all of Erie; Bradford, Breedtown, Centerville, Greenfield, Hatch Hollow, Hydetown, Johnsonburg, Juva, Kane, Lake Pleasant, Lincolnville, Mackey Hill, North East, Oil City, Titusville, Union City and Warren.

The two-day sessions open Friday morning at 10:15 o'clock with registration and a song service led by Rev. Joseph Kirkwood, Hydetown. The moderator, M. J. Blanden, of Union City, will preside at the session and will give the response to the welcome extended by Rev. James A. Davidson, local pastor. Dr. Samuel J. Arthur, of Erie, past president of the Pennsylvania Baptist Convention, will introduce the new pastor.

The worship service will begin at 10.45 o'clock and will proceed as follows: Doxology; invocation, Rev. T. D. Edwards, Titusville; Scripture lesson, Rev. Havard Griffith, Bradford; solo, Dr. S. S. Bennehoff, Breedtown; prayer, Rev. William Schlessman, Wesleyville; hymn; annual sermon, Rev. H. A. Young, First church, Kane; ordinance of the Lord's Supper, Rev. Young, Dr. C. C. Rich of Erie, Rev. Charles Fuller of Centerville, Rev. Lee Gibson of Greenfield and Rev. Ivan Shreve of North East; hymn, "Blest Be the Tie That Binds". The morning session will conclude with appointment of committees by the moderator and at 12:10 luncheon will be served.

Moderator Blanden will preside at the afternoon session, also, when the program will start at 1:30 o'clock and will include:

(Turn to Page Seven)

389 REGISTER FOR TRAINING COURSES HERE

Large Percentage of Those In Attendance at Meeting Monday Evening Signify Choice of Studies They Are Anxious to Take Up

BOARD IS IN SESSION

Three hundred and eighty-nine individuals out of more than 600 who attended the registration meeting at the High School building early this week in connection with the Defense Training Program registered for courses. Of these, 233 reside in Warren borough and 156 come from outside of the borough.

Individuals were asked to register first, second, third, and fourth choices. The subjects which had the largest number of registrations as the basis of first choice are:

Arc welding, 137; auto mechanics, 45; blue print reading, 45; drafting, 30; electric wiring, 24; machine tool, 69.

These registrations, it is said,

(Turn To Page Fifteen)

POSSE SEARCHES FOR "WILDMAN"

Three Bridges, N. J., Sept. 19—(AP) Heavily-armed and instructed by Hunterdon County Prosecutor C. Lloyd Fisher to shoot to kill if necessary, a 50-man posse deployed about a wooded area today ready to close in on a "wildman" believed responsible for slaying of Julius Norvich, 20, and dumping his body in a cistern.

Fisher announced in the early hours that the suspect had crept near the Norvich home and fired a shotgun.

Norvich was shot to death on a deserted farm, already the scene of a fire attributed by officials to arson, and Fisher set forth the theory that a demented person, "haunting," the farm was responsible for both crimes.

The slain youth had been sent Tuesday night by his father John to bring some horses from a pas-

(Turn To Page Fifteen)

PRESIDENT TO RECEIVE DEGREE IN PHILADELPHIA

Washington, Sept. 19—(AP)—President Roosevelt will leave the capital tonight for Philadelphia, where tomorrow he will inspect army and navy defense projects and make an address in Convention Hall.

White House officials said they did not know whether the speech would be political or non-political nor what the subject would be.

The chief executive will devote the morning to looking over some of Philadelphia's share of the $15,000,000,000 preparedness program, including the navy yard, where one 35,000-ton battleship is nearing completion and the keel of a huge 45,000-ton warship has just been laid.

Also on the inspection schedule were army and navy supply warehouses and the naval hospital.

Stephen Early, presidential sec-

(Turn To Page Fifteen)

FORMS IN THE MAILS FOR DRAFT

Distribution of Registration Blanks for Printing Begins, With Master Copies of First Four Speeding By Air to the Forty-Eight States Where They Will Be Reproduced by the Millions; Committees Start on Appropriation Bills

GEN. MARSHALL HEARD IN CLOSED SESSION

Washington, Sept. 19—(AP)—Distribution of draft registration forms for printing began today, with master copies of the first four blanks speeding by airmail to the 48 states where they will be reproduced by the millions.

The forms en route were the first of the series of 64 cards, questionnaires, placards, booklets and the like which will be needed in the huge task of enrolling 16,500,000 men between 21 and 35 next month and selecting some of them for military service. The ultimate cost of all draft printing is estimated at $1,500,000.

Preparing in advance for the operation of the draft organization, army and navy selective service officials estimated that 32,000,000 registration cards, 24,000,000 registration certificates and 24,000,000 questionnaires would be required.

A house appropriation subcommittee, meanwhile, called Gen. George C. Marshall, army chief of staff, to testify at a closed hearing today on President Roosevelt's re-

(Turn to Page Fifteen)

BOYS ADMIT STARTING FIRE AT BRYN MAWR

Bryn Mawr, Sept. 19—(AP)—Samuel Sigel, superintendent of Haverford township police, announced today two small boys had admitted starting a fire which destroyed three stables of the Bryn Mawr horse show and drove 18 families from their homes.

Nineteen firemen were injured fighting the blaze which raged for more than three hours last night and endangered 14 polo ponies.

The two youngsters, one 8 and the other 10, were taken into custody by Patrolman Richard Donnelly who recalled seeing their "gang" playing with matches in the neighborhood.

The boys told him, Sigel said, that they "just wanted to see it burn."

W.P.A. WORKERS MAY WEAR POLITICAL PINS

Pittsburgh, Sept. 19—(AP)—Fred Carreno, a WPA worker who said he was ordered by a superior to remove a Roosevelt-for-president button from his coat lapel while at work, appealed the case to state WPA Administrator Philip Mathews.

He said Mathews made the following reply:

"Anyone working for the WPA has a perfect right to wear a Roosevelt or Willkie button without interference."

New Mechanism to Simplify Air Mail Pickup Is Developed By All American Aviation, Inc.

Wilmington, Del., Sept. 19—(AP)—A new mechanism to simplify air mail pick-up has been developed by All-American Aviation, Inc., Richard du Pont, president, announced today and will be installed on all five of the company's permanent routes authorized by the Civil Aeronautics Board.

In the new system, the pick-up hook no longer trails at the end of a 56-foot cable when making contacts, but is held in position and guided through the ground station by an arm that retracts into the fuselage during normal flight, he said.

The arm is 15 feet long, and prevents the pick-up line from whipping in turbulent air, making the pilot's work easier and more accurate.

Accuracy of the contact has also been improved, du Pont said, by shortening the pick-up line and making the ground station 20 feet high instead of the former 40 feet.

The new equipment also increases the speed at which the pickup may be made from about 90 miles per hour to 110 miles per hour, and increases the normal load capacity from 20 to 50 pounds.

The new system also includes a portable, rather than a permanent ground station. The new station, which is dismantled when not in use, represents a great improvement over the old type, particularly at airports, du Pont declared.

THE WEATHER
Some cloudiness tonight and Friday, slightly warmer tonight. Warren temp.: High 72, low 52.

WARREN TIMES-MIRROR

The Only Paper in Many Homes—The One Paper in Most Homes

GOOD EVENING
Governor James announced today that Thanksgiving will be observed in Pennsylvania on the last Thursday of November. In case you're interested that is but ten short weeks from today!

VOLUME FORTY-ONE | WARREN, PA. THURSDAY, SEPTEMBER 19, 1940 | PRICE THREE CENTS

LONDON UNDERGOES MOST INTENSIVE RAID

★ ★ ★ ★ ★ ★ ★ ★ ★ ★ ★ ★ ★ ★ ★

British Fleet Blazes Into Action In Mediterranean War Theatre

NINETY REPORTED DEAD AND 350 SEVERELY INJURED IN NIGHT LONG SIEGE ON THE NATION'S CAPITAL

By The Associated Press

The British fleet blazed into action in the Mediterranean today, shelling Italian troops marching along the Libyan-Egyptian coast, while on the home front in London the empire capital's bomb-strafed millions surveyed the havoc from the fiercest night-long assault of the war.

An official estimate placed the city's casualty toll at 90 killed, 350 seriously wounded.

RAF warplanes retaliated with a smashing attack on German "invasion ports," the London air ministry said, leaving the Nazi-occupied French coast in flames for miles.

The raids hit hardest at Le Havre, Boulogne, Calais, Dunkerque and Ostende—all scenes of German barge and troop concentrations.

Britain's naval action in the Mediterranean was reported in a communique by the Italian high command, which said the English men o' war attacked Fascist troops advancing from Bardia, in Italian Libya, toward Sidi Barrani, 60 miles inside Egypt, already occupied by the Blackshirt advance guard.

With the air siege of England reaching a new peak of destructiveness, correspondents at Dover reported that the channel was still far too rough for the passage of an invasion armada, and for the first time the Nazi press in Berlin dropped hints that the war might continue through the winter.

If true, Britain appears to have won the first vital round of the war—the fight to stave off defeat until she can muster her great empire forces for the counter-offensive in 1941 heralded by Prime Minister Churchill.

MANY BUILDINGS ARE DEMOLISHED DURING BOMBING

London, Sept. 19—(AP)—Several casualties and some damage were caused this morning when a German raider, beginning a daylight attack in the wake of a heavy night assault, dropped three or four bombs on an east London district.

German bombers flew to the renewed assault over England's east and southeastern coasts and the Air Ministry reported three shot down in morning fighting, one over east Anglia, northeast of London, and two off the southeast coast.

By the Associated Press

London, Sept. 19—(AP)—Millions in black, sprawling London grimly struggled to mop up today after the fiercest air attack yet on this most-bombed city in world history.

They traveled to work on busses which crawled through damaged streets and along devious detours, and surveyed the battered facades of business buildings newly damaged in last night's dusk-to-dawn raid, which reached a new peak of intensity.

A portion of the press raised new demands for deep bombproof shelters to provide dry, warm and sanitary protection for the long winter months ahead, and suggested removal of the aged and infirm from the huge city and its widening areas of devastation.

Moderate gales whipped up

(Turn To Page Fifteen)

CENSORSHIP TIGHTENS ON AIR RAID ALARMS

London, Sept. 19—(AP)—British censorship was tightened unexpectedly today to prevent publication or cabling of times of London air raid alarms.

The restriction applies to the start of alarms and the finish.

Censors said publication of the times of raids was considered prejudicial to security. The same reason often has been given for the prohibition against cabling or publication of specific locations and military objectives hit by bombs.

Italian Troops And Supply Trains Being Shelled By Britain

Rome, Sept. 19—(AP)—Britain's fleet and air force in the Mediterranean war theater have gone into far-flung action, shelling and bombing Italian troops and supply centers along 350 miles of the Libyan-Egyptian coast and attacking Rhodes and Lero in Italy's Dodecanese Islands, the Italian High Command reported today.

Its communique declared, however, that Italian warplanes had compelled the British fleet to break off its coastal bombardment, intended to check the thus far rapid Italian drive into Egypt, and flee.

British air attacks on seven Italian bases in Eritrea, Ethiopia, British Somaliland and Italian Somaliland, resulting in seven killed and 13 wounded but "insignificant" damages, also were reported.

Italy has thrown 14 Libyan divisions (about 170,000 men) in addition to Italian troops into the drive into Egypt and pushed back the British in a disorderly retreat, Marshal Rodolfo Graziani reported to Premier Mussolini today.

Graziani was reported to have told Mussolini he used 2,000 motor trucks in the eastward drive which surprised the British.

(Previously it was reported at least two columns were engaged in the division, one of Libyans, and another of Italian troops.)

British military experts had estimated only 150,000 troops and but few trucks could be used over the terrain available to the ad-

(Turn to Page Fifteen)

HILTON MANAGERS ARE PREDICTING VICTORY

Harrisburg, Sept. 19—(AP)—The campaign manager for Frank C. Hilton, candidate for re-election as president of the Pennsylvania Young Republicans, predicted his victory today as delegates arrived for the annual convention.

The convention, with an attendance expected by McNeill to reach 3,000, starts tonight with a dance.

Friday speakers include U. S. Rep. Joseph W. Martin, the party's national chairman, and Governor James. The governor's speech, "What It Means to Win With Willkie," will be carried on a nationwide radio network Friday night (8 p. m. EST).

NAZI AROUSED OVER SHELLING OF A HOSPITAL

By The Associated Press

Berlin, Sept. 19.—A call for unlimited bomb warfare of England in retaliation for the reported bombing of a German hospital was sounded in the German press today.

It followed cautious hints that the aerial struggle might go on through the winter, but with new pressure of some sort on other "vulnerable" points of the British Empire.

Der Angriff, Propaganda Minister Goebbels' paper, demanded thousand-fold retaliation for the bombing at Bethel, Prussia, in which the High Command said nine children were killed and 12 injured by RAF night raiders.

Another newspaper, Nachtausgabe, said that "hereafter not the slightest consideration need be taken" for British civilians.

Deutsche Allgemeine Zeitung indicated that "the scoring of accounts will be terrible."

The afternoon press, furthering

(Turn to Page Fifteen)

JONES IS SWORN IN AS HEAD OF COMMERCE DEPT.

Washington, Sept. 19—(AP)—Jesse Jones who said he wasn't much excited about the job, became secretary of commerce today.

He was sworn in by Stanley Reed, in the presence of President Roosevelt.

Just before going to the White House to take the oath of his new office, he was reminding inquirers that, although he had not been in the cabinet before, he had not been exactly idle during the eight years in which he disbursed about $10,000,000,000 through the Reconstruction Finance Corporation and related agencies.

"The job I had was about as important as most," he smiled.

It sounded as if he would have turned down the cabinet job if congress had not pushed through a new law permitting him to retain his old post as federal loan administrator.

Reputed to be one of the canniest businessmen in the nation, the new secretary said it was too early to say what he would do with the commerce department. He murmured that, naturally, he'd like to do something to help business, and use the department's facilities in connection with his present defense lending projects.

"The department and the lending agency both have to do with business, it was natural to marry them," he said.

Jones was born 66 years ago in Tennessee. One of his boasts is that he can show a profit for the government on the so-called risky loans he made to industry during the depression.

Barracks and Other Facilities to Care For 20,000 to be Constructed at Indiantown Gap

Washington, Sept. 19—(AP)—Construction of barracks and other facilities at Indiantown Gap, Pa., to accommodate 20,000 troops, was authorized by the War Department today.

The approval of quarters at the Pennsylvania military reservation, for one National Guard division, was included in orders at seven military posts for an aggregate of more than 100,000 troops. Pennsylvania Guardsmen are expected to train there this winter.

Authorization for similar facilities at Fort Meade, Md., was announced, for one guard division and one tank battalion, 19,000 men.

Secretary Henry L. Stimson also announced the War Department signed contracts since July 1 for 9,174 of 18,641 war planes for which congress has provided funds at this session.

At the same time Stimson in a series of announcements, disclosed tentative plans to call to active duty approximately 37,000 National Guard officers and men in November. They will comprise the third and fourth National Guard increments to be called out.

Under present plans, no further units then will be ordered to service before January 3.

Kidnap Victim?

More than 2,000 persons participated in the search for two-year-old Ronald Rumbaugh, above, who disappeared mysteriously Sunday from the yard of his farm home in Tyrone township, Fayette county, and was found safe Wednesday afternoon in a cornfield where he was spotted by an airplane pilot.

CHILD MISSING THREE NIGHTS IS RETURNED SAFE

State Police Gravely Decide Mysterious Disappearance of Two-Year-Old Ronald Rumbaugh in Fayette County Was Case of Abduction

CLOTHING UNSOILED

Connellsville, Sept. 19—(AP)—While a youthful farming couple rejoiced today—on their 13th wedding anniversary—over the safe return of their "baby" son after his strange disappearance four days ago, State Police gravely decided it was a case of abduction and set out to find the kidnaper.

Sergeant Harry C. Johnson said he believed two-year-old Ronald Rumbaugh had been "placed" in a cornfield where an airplane pilot spotted him yesterday afternoon. In movie-thriller fashion, the pilot flew two miles to the Rumbaugh homestead, yelled to the boy's father and others, and guided them quickly to the scene, thus ending an ever-widening search in which several dozen police and hundreds of volunteers had participated.

The first thing the handsome youngster said as his joyful father, Ralph Rumbaugh, 34, grabbed him up and hugged him, was:

"Daddy, look at the scratches on my leg." Then, "I'm hungry . . . I want milk . . . milk."

Hurried to a hospital, little Ronald was given milk, ordered on a liquid diet, and put to bed.

(Turn to Page Fifteen)

MRS. BANKHEAD MAY GO TO HOUSE

Washington, Sept. 19—(AP)—Rep. Lindsay C. Warren of North Carolina, who will leave the House in a fortnight to become comptroller general, today took over temporarily the duties of Democratic leader.

Speaker Rayburn announced Warren's selection last night, but no decision was reached on whether the House Democrats would caucus soon to select a permanent leader or defer the action until the next congress meets in January.

Warren has been confirmed by the Senate as comptroller general and his resignation from the House becomes effective Oct. 1.

Rayburn was elevated to the speakership from the majority leader's post to succeed the late Speaker Bankhead.

At Jasper, Ala., Chairman J. M. Moore of the district Democratic

(Turn to Page Fifteen)

HITLER'S MINISTER IN ROME

German Foreign Representative Von Ribbentrop Arrives in Armored Train For Vital Conferences With Premier Mussolini and Count Ciano on Future Policies of the Axis; Spanish Ambassador in Welcoming Party

TO DISCUSS ENTIRE EUROPEAN SITUATION

Rome, Sept. 19—(AP)—Adolf Hitler's Foreign Minister, Joachim Von Ribbentrop, conferred with Premier Mussolini this afternoon and on this consultation may pivot the next turn in the European war.

Linked with the talks at Il Duce's Palazzo Venezia was the possibility of a broadened war, with indications that Spain might be drawn in, at least to the extent of permitting an Axis drive across her territory against Britain's Gibraltar stronghold.

The Axis powers are determined on a "totalitarian" victory over Britain, according to Virginio Gayda, and in this fight to the finish other European nations are involved "not as spectators alone."

This comment by Italian Fascism's editorial spokesman-in-chief gave considerable point to the Axis council of war. Observers interpreted it as a reference to Spain's potential role.

Italian Foreign Minister Count Galeazzo Ciano and German and Italian ambassadors to each other's capital, Hans-George Viktor Von Mackensen and Dino Alfieri, respectively, were present at the Palazzo Venezia meeting. It started shortly after 5 p. m. (10 a. m. EST.)

Von Ribbentrop had come to Rome on an armored train like that given to Mussolini by Hitler. German troops manned anti-aircraft guns on the carriages.

Count Ciano and other high Italian officials greeted the German foreign minister, whose visit was expected to involve Axis hopes to defeat the British from London to Cairo before winter.

Spain was expected in foreign circles to fifigure largely in the

(Turn to Page Fifteen)

WILLKIE TALK TONIGHT WILL BE BROADCAST

By THEODORE F. KOOP

Aboard Willkie Train Enroute to Los Angeles, Sept. 19.—(AP)—After calling throughout southern California for re-election of Senator Hiram Johnson as a "great fighting, fearless liberal," Wenwell L. Willkie traveled to Los Angeles today to amplify his views on domestic issues.

Although the Republican presidential nominee did not disclose in advance the exact subject for an evening address at the Coliseum, his day's program contained a hint that he might discuss the relation of the defense program to American industry. The address will be broadcast.

His schedule allowed time to visit the airplane plants of North American Aviation and the Douglas Aircraft Company.

(Turn To Page Fifteen)

P. U. C. ELECTS A NEW SECRETARY

Harrisburg, Sept. 19—(AP)—Further changes in personnel of the Public Utilities Commission were indicated today, following the dismissal of Joseph P. Sheridan from his $6500-a-year job as secretary.

Robert F. Cameron, of Wellsboro, assistant to James F. Torrance, Republican state chairman, was appointed to take over Sheridan's job next Monday.

"There will be some additional changes," said Commissioner Ralph W. Thorne. "How many, and how extensive they will be, we don't know yet."

Approximately 350 Are Expected To Attend 76th Annual Session Of Oil Creek Baptist Association

Jailed for Year in Rifle Slaying

Mrs. Marie Gordon, above, of Toledo, O., will spend a year in jail, having failed to make restitution to the parents of a boy accidentally shot by her son Donald last April. Court convicted Mrs. Gordon and her husband of contributing to delinquency of a minor in giving their son a rifle, but suspended sentence on condition they make restitution to the dead boy's parents.

Meeting to be Held in Warren Friday and Saturday to be Addressed by Outstanding Leaders and Delegates in the Section

HAVE BUSY PROGRAM

The 76th annual session of the Oil Creek Baptist Association, to be held in the First Baptist church here on Friday and Saturday, will bring to Warren many Baptist leaders, as well as delegates from this entire section.

Approximately 350 adult and junior delegates are expected to be in attendance, representing a constituency of nearly 5,000 members in the following churches: Delaware avenue, First, Immanuel, Shiloh, Swedish, Wayne Park and Wesleyville, all of Erie; Bradford, Breedtown, Centerville, Greenfield, Hatch Hollow, Hydetown, Johnsonburg, Juva, Kane, Lake Pleasant, Lincolnville, Mackey Hill, North East, Oil City, Titusville, Union City and Warren.

The two-day sessions open Friday morning at 10:15 o'clock with registration and a song service led by Rev. Joseph Kirkwood, Hydetown. The moderator, M. J. Blanden, of Union City, will preside at the session and will give the response to the welcome extended by Rev. James A. Davidson, local pastor. Dr. Samuel J. Arthur, of Erie, past president of the Pennsylvania Baptist Convention, will introduce the new pastor.

The worship service will begin at 10.45 o'clock and will proceed as follows: Doxology; invocation, Rev. T. D. Edwards, Titusville; Scripture lesson, Rev. Havard Griffith, Bradford; solo, Dr. S. S. Bennehoff, Breedtown; prayer, Rev. William Schlessman, Wesleyville; hymn; annual sermon, Rev. H. A. Young, First church, Kane; ordinance of the Lord's Supper, Rev. Young, Dr. C. C. Rich of Erie, Rev. Charles Fuller of Centerville, Rev. Lee Gibson of Greenfield and Rev. Ivan Shreve of North East; hymn, "Blest Be the Tie That Binds". The morning session will conclude with appointment of committees by the moderator and at 12:10 luncheon will be served.

Moderator Blanden will preside at the afternoon session, also, when the program will start at 1:30 o'clock and will include:

(Turn to Page Seven)

389 REGISTER FOR TRAINING COURSES HERE

Large Percentage of Those In Attendance at Meeting Monday Evening Signify Choice of Studies They Are Anxious to Take Up

BOARD IS IN SESSION

Three hundred and eighty-nine individuals out of more than 600 who attended the registration meeting at the High School building early this week in connection with the Defense Training Program registered for courses. Of these, 233 reside in Warren borough and 156 come from outside of the borough.

Individuals were asked to register first, second, third, and fourth choices. The subjects which had the largest number of registrations as the basis of first choice are:

Arc welding, 137; auto mechanics, 45; blue print reading, 45; drafting, 30; electric wiring, 24; machine tool, 69.

These registrations, it is said,

(Turn To Page Fifteen)

POSSE SEARCHES FOR "WILDMAN"

Three Bridges, N. J., Sept. 19—(AP)—Heavily-armed and instructed by Hunterdon County Prosecutor C. Lloyd Fisher to shoot to kill if necessary, a 50-man posse deployed about a wooded area today ready to close in on a "wildman" believed responsible for slaying of Julius Norvich, 20, and dumping his body in a cistern.

Fisher announced in the early hours that the suspect had crept near the Norvich home and fired a shotgun.

Norvich was shot to death on a deserted farm, already the scene of a fire attributed by officials to arson, and Fisher set forth the theory that a demented person, "haunting," the farm was responsible for both crimes.

The slain youth had been sent Tuesday night by his father John to bring some horses from a pas-

(Turn To Page Fifteen)

PRESIDENT TO RECEIVE DEGREE IN PHILADELPHIA

Washington, Sept. 19—(AP)—President Roosevelt will leave the capital tonight for Philadelphia, where tomorrow he will inspect army and navy defense projects and make an address in Convention Hall.

White House officials said they did not know whether the speech would be political or non-political nor what the subject would be.

The chief executive will devote the morning to looking over some of Philadelphia's share of the $15,000,000,000 preparedness program, including the navy yard, where one 35,000-ton battleship is nearing completion and the keel of a huge 45,000-ton warship has just been laid.

Also on the inspection schedule were army and navy supply warehouses and the naval hospital.

Stephen Early, presidential sec-

(Turn To Page Fifteen)

FORMS IN THE MAILS FOR DRAFT

Distribution of Registration Blanks for Printing Begins, With Master Copies of First Four Speeding By Air to the Forty-Eight States Where They Will Be Reproduced by the Millions; Committees Start on Appropriation Bills

GEN. MARSHALL HEARD IN CLOSED SESSION

Washington, Sept. 19—(AP)—Distribution of draft registration forms for printing began today, with master copies of the first four blanks speeding by airmail to the 48 states where they will be reproduced by the millions.

The forms en route were the first of the series of 64 cards, questionnaires, placards, booklets and the like which will be needed in the huge task of enrolling 16,500,000 men between 21 and 35 next month and selecting some of them for military service. The ultimate cost of all draft printing is estimated at $1,500,000.

Preparing in advance for the operation of the draft organization, army and navy selective service officials estimated that 32,000,000 registration cards, 24,000,000 registration certificates and 24,000,000 questionnaires would be required.

A house appropriation subcommittee, meanwhile, called Gen. George C. Marshall, army chief of staff, to testify at a closed hearing today on President Roosevelt's re-

(Turn to Page Fifteen)

BOYS ADMIT STARTING FIRE AT BRYN MAWR

Bryn Mawr, Sept. 19—(AP)—Samuel Sigel, superintendent of Haverford township police, announced today two small boys had admitted starting a fire which destroyed three stables of the Bryn Mawr horse show and drove 18 families from their homes.

Nineteen firemen were injured fighting the blaze which raged for more than three hours last night and endangered 14 polo ponies.

The two youngsters, one 8 and the other 10, were taken into custody by Patrolman Richard Donnelly who recalled seeing their "gang" playing with matches in the neighborhood.

The boys told him, Sigel said, that they "just wanted to see it burn."

W.P.A. WORKERS MAY WEAR POLITICAL PINS

Pittsburgh, Sept. 19—(AP)—Fred Carreno, a WPA worker who said he was ordered by a superior to remove a Roosevelt-for-president button from his coat lapel while at work, appealed the case to state WPA Administrator Philip Mathews.

He said Mathews made the following reply:

"Anyone working for the WPA has a perfect right to wear a Roosevelt or Willkie button without interference."

New Mechanism to Simplify Air Mail Pickup Is Developed By All American Aviation, Inc.

Wilmington, Del., Sept. 19—(AP)—A new mechanism to simplify air mail pick-up has been developed by All-American Aviation, Inc., Richard du Pont, president, announced today and will be installed on all five of the company's permanent routes authorized by the Civil Aeronautics Board.

In the new system, the pick-up hook no longer trails at the end of a 56-foot cable when making contacts, but is held in position and guided through the ground station by an arm that retracts into the fuselage during normal flight, he said.

The arm is 15 feet long, and prevents the pick-up line from whipping in turbulent air, making the pilot's work easier and more accurate.

Accuracy of the contact has also been improved, du Pont said, by shortening the pick-up line and making the ground station 20 feet high instead of the former 40 feet.

The new equipment also increases the speed at which the pickup may be made from about 90 miles per hour to 110 miles per hour, and increases the normal load capacity from 20 to 50 pounds.

The new system also includes a portable, rather than a permanent ground station. The new station, which is dismantled when not in use, represents a great improvement over the old type, particularly at airports, du Pont declared.

--COME AND GET IT!--
QUALITY FOODS AT ECONOMY PRICES
WARREN SUPER MARKET
LARGEST COMPLETE FOOD MARKET ON EAST SIDE
Lots of Parking — 48 Pennsylvania Avenue, East — Open Evenings

A MEAL WITHOUT QUALITY MEAT IS A MEAL INCOMPLETE

SMOKED CALLAS Lean, Shankless lb 17c | CHUCK ROAST Top Quality lb 19c-21c

PRINT LARD .... 2 lb 15c
WEINERS or BOLOGNA .... 2 lb 35c
SKINLESS WEINERS .... 2 lb 37c
PEPERONI .... lb 37c
COLD MEATS .... lb 23c
VEAL CHOPS, Meaty .... lb 21c
PORK ROAST, Meaty .... lb 20c
PORK ROAST, Calla style .... lb 14c
HOT SAUSAGE .... lb 26c
LINK SAUSAGE .... lb 22c
SPARE RIBS .... 2 lb 31c

STAR or PREMIUM Cooked Callas lb 20c

FRESH DRESSED CHICKEN lb 25c BROILERS lb 27c

SALAMI .... lb 23c
JUMBO BOLOGNA .... lb 18c
MORRELL'S PIGS FEET ..... lge. jar 27c
SQUARES .... 2 lb 23c
LEG OF LAMB .... lb 25c
SIDE PORK, Fresh .... lb 15c
FRESH FISH, Haddock .... 2 lb 29c
SLAB BACON .... lb 18c
SLICED BACON .... lb 22c
CODFISH .... wooden box 23c

HAMBURG and SAUSAGE 2 lbs. 33c | ROUND or SIRLOIN STEAK lb 31c

Corn Kix or Wheaties pkg. 10c
Shredded Wheat 2 pkgs. 19c
Kellogg's Corn Flakes 2 pkgs. 13c
Mother's Oats lge. box 17c
Tuna Flakes 2 cans 21c
Fancy Red Salmon tall can 25c
Fancy Pink Salmon 2 tall cans 29c
Ritz Crackers lge. pkg. 20c
Hormel Spam can 27c
Corned Beef Hash 2 cans 25c
Fancy Corned Beef 2 cans 35c
Hygrade Party Loaf can 21c
Marofat & Lima Beans 2 lb 15c
Franco-Amer. Spaghetti 3 tall cans 25c
Spaghetti and Meat Balls 2 cans 23c
Potted Meat 6 cans 25c

SUNNY DALE OLEO 2 lbs. 19c
Pillsbury or Gold Medal FLOUR 24½-lb sack 83c
FRESH BUTTER 2 lbs. 59c — CLOVERBLOOM—2 lb 61c
OVEN FRESH BREAD 2 large loaves 15c

Phila. Cream Cheese 2 pkgs. 15c
Velveeta Cheese 2 lb box 42c
Red Rose Cocoa 2 lb box 15c
Jewel Shortening 3 lb can 37c
Royal Gem Ketchup 3 lge. bots. 25c
Sweet Pickles quart 23c
Fancy Dill Pickles quart 15c
Fresh M'mallows 2 1-lb pkgs. 25c
Ideal Prunes 2 lb pkg. 15c
Peanut Butter 2 lb jar 23c
Sandwich Spread Pint jar 17c
Sunshine Pimentoes 4-oz. can 5c
80 count Paper Napkins pkg. 5c
All Flavors Beverages 3 lge. bots. 25c
Jell-O or Royal Gelatine 4 pkgs. 19c
Miracle Whip Salad Dressing quart 32c

COFFEE Boscul or Maxwell House 2 lbs. 47c | TOMATOES New Pack 4 No. 2 cans 23c | EGGS Large Local doz. 30c

Garden-Fresh Fruits and Vegetables
Head LETTUCE .... 2 for 15c
Fresh Crisp CELERY .... 2 for 9c
CABBAGE at .... lb 2c
Fresh CARROTS .... 3 bun. 10c
Fresh CAULIFLOWER 2 hds. 25c
POTATOES at .... peck 22c
Cooking ONIONS .... 10 lb bag 24c
PEARS at .... bu. 99c
PRUNES at .... ½ bu. 85c
PEACHES at .... $1.29 up
GRAPES at .... basket 18c
Green PEPPERS .... bu. $1.00
Good CANTALOUPES .... each 5c
Cal. ORANGES .... 2 doz. 31c
Sweet POTATOES .... 6 lb 25c
Cooking APPLES .... 9 lb 25c

CRISCO or SPRY 3 lb can 45c
OXYDOL med. pkg. 8c 2 lge. pkgs. 35c Giant pkg. 52c
EVAPORATED MILK 4 tall cans 25c
SUGAR Pure Cane 10 lb 47c 25-lb sack $1.18
FRUIT JARS Pints, doz. 59c Quarts, doz. 69c

COFFEE Chase & Sanborn 2 lbs. 39c | 4X SUGAR 2 1-lb pkgs. 13c | VINEGAR gal. 14c

Tomato Juice 2 46-oz. cans 29c
Pineapple Juice 3 No. 2 cans 29c
Fels Naptha Soap 6 for 25c
P & G Soap 3 for 10c
Salad Dressing quart 22c
Graham Crackers 2-lb box 18c
Honest Loaf Flour 24½-lb sack 55c
Thrivo or Rival Dog Food 3 cans 25c
Spaghetti or Macaroni 4 lb box 22c
Pure Egg Noodles 2 1-lb pkgs. 25c
Bulk Pop Corn lb 8c
Harvest Time Pancake Flour 4-lb bag 19c
Nestle's Semi-Sweet Chocolate 2 cakes 21c
Glendora Coffee 2 lb 49c
Popular Br. Cigarettes 2 pkgs. 29c
Clean Quick Soap Chips Giant size 26c

LARGE RIPE BANANAS 5 lbs. 25c
DOLE'S PINEAPPLE JUICE 46-oz. can 23c
RINSO 2 lge. pkgs. 33c
GOOD MORNING COFFEE 3-lb bag .... 37c 2 1-lb bags 25c

Sliced, Crush. Pineapple 2 No. 2 cans 29c
Mince Meat 3 pkgs. 25c
Bartlett Pears 2 No. 2 cans 25c
Fancy Fruit Cocktail 2 tall cans 25c
Oven-Baked Pork, Beans No. 5 can 15c
Bantam Corn or Sweet Peas 3 cans 25c
Pumpkin or Sauerkraut 3 cans 25c
Ivory Soap med. bar 5c
Gulf Wax lb 10c
Fruit Jar Rubbers 2 pkgs. 9c
Fruit Jar Caps doz. 19c
1 extra bot. 1c Certo 2 bots. 43c
Plain or Sugared Donuts doz. 12c
Hand Picked Pea Beans lb 5c
Soda Crackers 2 lb pkg. 15c
Fig Bars, Ginger Snaps 3 lb 25c

Colorful Metal Serving Tray 1c with 1 Large Package CHIPSO pkg. 18c
QUAKER LAYING MASH 100-lb sack ...... $2.25 25-lb sack 58c
QUAKER SCRATCH FEED 100-lb sack ...... 1.83 25-lb sack 48c
SWANSDOWN CAKE FLOUR pkg. 20c

Commercial Division Leaders Given Instructions At Opening Meeting; Sheffield Dinner Friday Evening

At a meeting of leaders in the Commercial Division of the Warren General Hospital's $50.000 campaign, held yesterday afternoon at the Conewango Club, final plans were completed for the solicitation in commercial firms of the borough which will start on an intensive scale next Monday morning.

The meeting was in charge of R. W. Mackay, chairman of the Commercial Division, who outlined the procedure for soliciting in this group of firms. Other speakers included J. H. Alexander, general chairman of the campaign, and A. M. Lopez, hospital superintendent, who outlined the needs of the institution.

"Before you start any solicitation," said Mr. Mackay, plan your campaign, organize it. Large firms should plan and organize by departments. In any event, have one or more persons responsible for presenting this giving opportunity and the securing of subscriptions. Be sure you are organized for a quick, intensive solicitation."

In order to reduce the amount of bookkeeping work at the hospital, it was suggested by Mr. Mackay that each firm make payroll deductions or otherwise arrange internal collection of employe pledges. For that purpose, he said, each firm should retain pledge cards of its employes.

"Be sure that employes are not forced to give, but be sure they are told what the hospital is and does, and that they are invited to invest as generously as they can to protect the health of their families, their friends and themselves," said Mr. Mackay.

In making suggestions for giving, the chairman stated that wage earners might be encouraged to value the hospital at ten cents a week for a period of 20 months, or approximately 80 weeks, making a pledge of $1.00 for each of the eight quarterly payment dates during the 20-month period.

Firm giving, it was suggested, might be based on a penny per day per employe for the 20-month period, or approximately 600 days. It was also recommended that executives be asked to subscribe in keeping with their responsibility and financial ability.

Tomorrow evening at 6:30 o'clock, standard time, a dinner will be held in Cederloff Hall at Sheffield for the purpose of organizing the campaign for the hospital in the eastern portion of the county. This section of the county is being organized by Allen Gibson, vice chairman of the Allied Towns division, assisted by George E. Seavy.

In Sheffield, Lloyd Jones will act as chairman, with Francis Borden and Allen Gibson as co-chairmen. Other leaders include the following: Corydon, L. J. Learn; Kinzua, Mrs. Arthur Shine; Ticna, Mrs. Herman Hannold; River Road and Stoneham, Mrs. John Keenan; Clarendon borough, Warren Miller.

TIMES TOPICS

DOCTOR INJURED

Dr. Philip F. Hickey, 31, of Smethport, is in the Kane Community Hospital with serious injuries received early yesterday when his car was wrecked on route 59, about two miles west of Smethport. He has a fractured skull, chest injuries, broken left arm and a fractured pelvis. The heavy fog was believed responsible for the crash. He was returning from Bradford where he was in charge of a joint meeting of medical societies from McKean, Potter, Elk, Tioga, Warren and Clearfield counties in Pennsylvania and Jamestown, N. Y.

Marriage is compulsory for everyone and lying is punishable by death among some Eskimo tribes.

PLEASANT GRANGE DANCE
EVERY SATURDAY NIGHT
Music by
THE STRING BUSTERS
Admission 25c
9 to 12, Standard Time

DANCE
TORPEDO HALL
Every Friday Night
25c

TIMES TOPICS

GIRL SCOUT MEETING

Girl Scouts of the Irvinedale unit, together with their leaders and committeemen, will meet at the Irvinedale school on Friday at 7:30 o'clock, it was announced today.

FIND FISHING GOOD

Three Warren men, C. L. McCarty, Harry Clepper and Harold Clepper, returned yesterday from a fishing expedition to Sturgeon Falls, Ont., bringing back with them about forty wall-eyed and northern pike averaging about five pounds each.

RESCUE ATTEMPT

Charles O. Glover, of Butler, nearly lost his own life in attempting to rescue Frank Cicocci, 55-year-old shoemaker who plunged from a bridge and drowned in the Beaver river yesterday. Glover said Cicocci fought him desperately before he finally sank.

ON FEDERAL JURY

Five Warren county residents are on federal jury duty in Erie this week, it was learned today. They include Fred Wendelboe, Erick Munson, and Charles Struble, of Warren; C. A. Clark, of Russell, and Hans Walchli, of Clarendon.

KIWANIS SPEAKER

At the weekly luncheon meeting of the Warren Kiwanis Club, held yesterday noon at the Y. W. C. A., a very interesting talk was given by Fred Plummer, engineer at the Hammond Iron Works, on a recent airplane trip to South America. He illustrated his talk with colored motion pictures.

SETTLE DIFFICULTIES

After hearing three hours' testimony on an assault and battery camplaint arising from a squabble between two families living in the same house, Alderman Victor A. Campbell, of Butler, dropped the charge and suggested that one family move, says an Associated Press dispatch. They left it to the flip of a coin. Mrs. Pearl Heilman, who brought the charge, lost the toss and agreed to find a new home.

ATTENTION
KNIGHTS OF COLUMBUS

All members are requested to meet at the club room tomorrow, Friday evening at 7:45 and go to Peterson Funeral Home to recite Rosary in memory of our deceased brother, Joseph Conway.

RICHARD HARRISON,
Deputy Grand Knight.
9-19-1t

WOMAN'S CLUB BAKE SALE
Penn. Electric Office, Friday Sept. 20th, 10 o'clock. Buy Baked Goods for Saturday. 9-19-1t

To Relieve Misery of COLDS take 666
LIQUID, TABLETS, SALVE, NOSE DROPS

Valves Reground
Bob Johnson, Service Manager
Pearson-Peterson Service Station

SHEA'S ONE NIGHT ONLY
Jamestown, N. Y.
THURSDAY, SEPT. 19
HERMAN SHUMLIN
has the honor to present

TALLULAH BANKHEAD
in
THE LITTLE FOXES
LILLIAN HELLMAN'S Dramatic Triumph
with FRANK CONROY
and a distinguished Broadway cast
MAIL ORDERS NOW
ORCH.—$2.50, $2.00, $1.50
BAL.—$1.50, $1.00, 50c
Plus 10% Tax

OYSTERS and FISH
Frying and Stewing Oysters. Also Variety of Fresh Lake and Ocean Fish
WARREN FISH MARKET
Corner Carver St. and Penna. Ave., E.
Free Delivery — Phone 519

FREE FISH FRY
RECREATION CENTER
(Formerly Liberty Club)
FRIDAY NIGHT, SEPT. 20
Serving from 9 to 11
For Members and Lady Friends

LAST TIMES TODAY
Be Sure to Attend the Theatre Today! | "GOLDEN FLEECING" | "GIRL FROM AVENUE A"

WARNER BROTHERS LIBRARY — HERE FRI. & SAT.

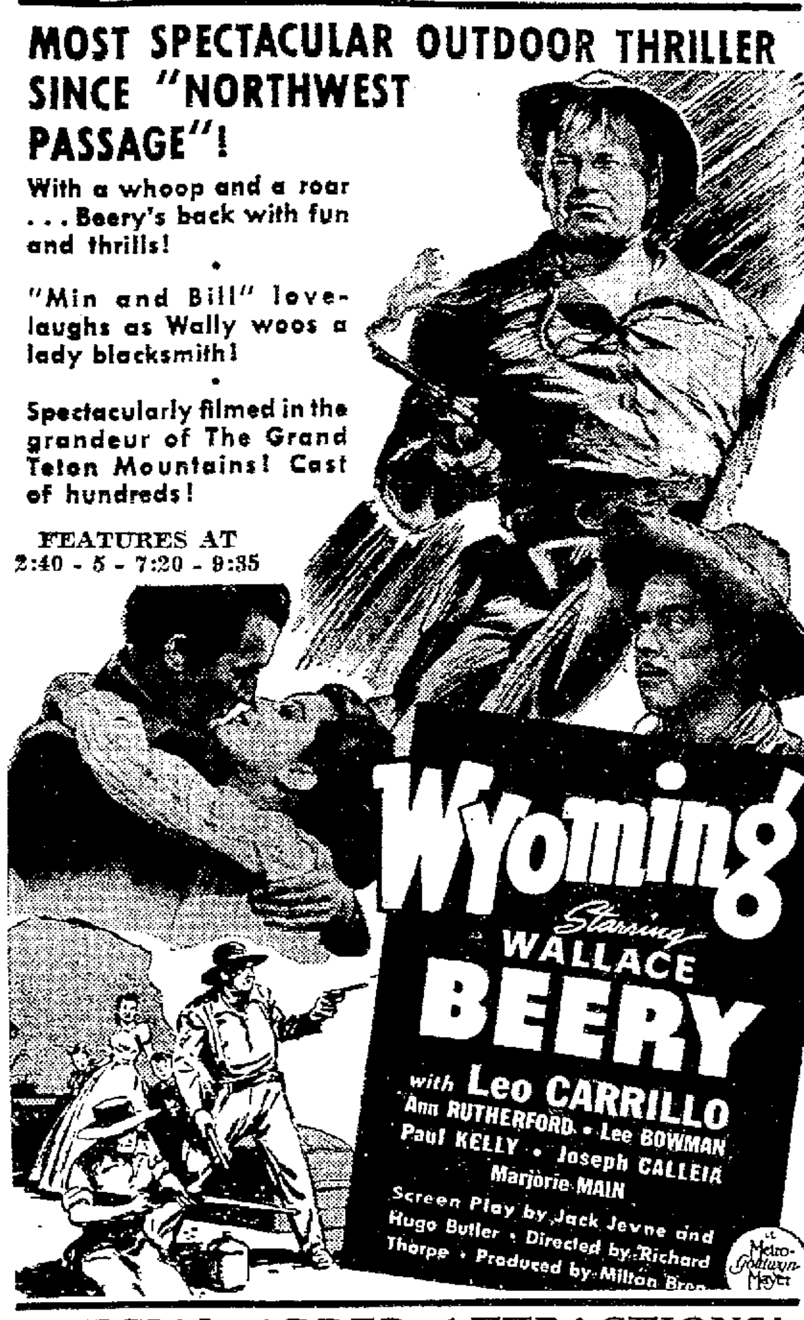

SPECIAL ADDED ATTRACTIONS!
Merrie Melodies (Color) 'HARDSHIP OF MILES STANDISH' | Scenes of Actual Work Performed by Daredevils of Screen 'SPILLS FOR THRILLS' | LATEST WAR FLASHES
Starts Sun.: Jas. Stewart, Rosalind Russell, 'No Time for Comedy'

NOT LIMITED

Beer comes from hops, wine from grapes, and hard liquor from grain, but they also may come from cactus plants, dandelions, rice, potatoes and prunes.

"DEADHEAD"

"Deadhead," the term used to designate a person who is admitted or transported on a pass, is a literal translation of the Latin phrase "caput mortuum."

YOU CAN sell or trade promptly with a classified ad.

MIRROR MAN IS BACK
RIVER ROAD
Will Be There 'til Monday
CIRCLE MIRRORS
From 10 to 40 Inches

UTOPIAN Theatre Sheffield
BARGAIN NIGHT 10c-15c
Johnny Mack Brown-Bob Baker
Fuzzy Knight - Peggy Moran
'RIDERS OF PASCOE BASIN'
Chap. 4, 'WINNERS OF WEST'
COMEDY — CARTOON
Friday-Saturday
"PRIVATE AFFAIRS"
Matinee Saturday at 2:30 P. M.

Blatt Bros. STATE Theatre Youngsville
THURS. ONLY — Extra Big 10c Bargain Night
Billy Lee - Cordell Hickman
Helene Millard - Richard Lane
"THE BISCUIT EATER"
A story of kids and dogs
also News, Cartoon, Passing Parade
Townsend National Convention Pictures
Friday-Saturday
"THE GHOST BREAKERS"
also "PRAIRIE LAW"

WARNER BROTHERS COLUMBIA
TODAY & FRIDAY
2—EXCELLENT FEATURES—
HOW TO HANDLE A MAN-HANDLING WIFE!
"Calling All Husbands"

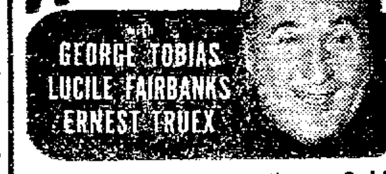

FEATURES AT 7:35 - 9:44 / 6:31, 8:39, 10:

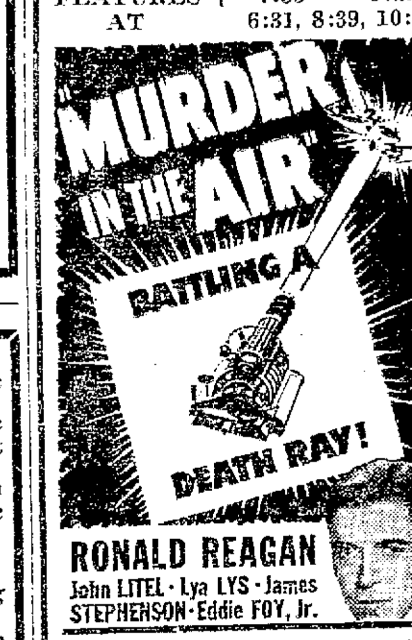

RONALD REAGAN
John LITEL • Lya LYS • James STEPHENSON • Eddie FOY, Jr.
STARTING SATURDAY
"Charlie Chan at the Wax Museum" | "Pioneers of the West"

RADIO FEATURE
1940 ELECTRIC TUNING
RCA Victor
LITTLE NIPPER

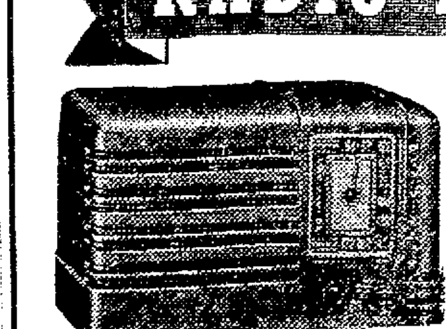

$9.95
50c Weekly
Superhetrodyn Circuit; 5 RCA Victor Tubes; AC-DC operation; excellent tone; fine performance; electro dynamic speaker; rich plastic cabinet.
EASY CREDIT TERMS—PAY WEEKLY
FREE INSURANCE ON EVERY PURCHASE
Darling Jewelry Co.
334 PENNSYLVANIA AVE., W.
WARREN, PENNSYLVANIA
The House of Perfection Blue White Diamonds
Jewelers and Dispensing Opticians

TIMES TOPICS

SCHOOLMEN'S CLUB

The Northwestern Pennsylvania Schoolmen's Club will meet at Edinboro State Teachers College tomorrow afternoon at four o'clock. The meeting will be followed by a dinner. Among those who will participate in the discussions are H. L. Blair, Warren county superintendent of schools, and Edward H. Cornish, supervising principal at Tidioute.

HOME FROM HOSPITAL

Friends and relatives of Virgil Ruhlman, of Pleasant township, will be pleased to learn that he has returned home after being a patient in St. Francis Hospital, Pittsburgh, for the past six and a half weeks. Mr. and Mrs. Hyatt Ruhlman, of Pittsburgh, who accompanied him to Warren, have returned to their home.

GRA-Y MEETING

Jefferson Gra-Y Club held its first meeting of the year yesterday afternoon at the Jefferson school with Billy Klinger presiding. He was re-elected president, with Billy Hill as secretary. It was agreed to have a team in the Gra-Y touch football league and Jack Mangini was elected captain. Subsequent meetings are scheduled for 3:30 p. m. each Wednesday.

IS INDICTED

Frank H. Wise, former head of the Volunteers of America, was indicted in Erie yesterday by a federal grand jury on charges of income tax evasion from 1934 to 1936. The indictment charged Wise owed taxes of $287.92 for 1934; $352.09 for 1935, and $2,267.62 for 1936 He had paid $2,005 in taxes in 1936. Headquarters of the Volunteers of America in Pittsburgh said Wise was no longer associated with the charity organization.

Everybody reads the Times-Mirror,

DEFINITION

Franklin, Sept. 19—(P)—Professor Laurence J. Smith, of Worcester Academy, in addressing the Franklin Rotary Club, gave his definition of education. He described it as "what you have left after you have forgotten most everything you have learned."

Only three oceans now are generally recognized: Atlantic, Pacific and Indian.

DANCE
FRIDAY NIGHT AT
WHITE SWAN
Wrightsville
ROUND AND SQUARE
Men 35c Ladies 15c

DANCE
EVERY FRIDAY NIGHT
Gardner's Hall
Germany

--COME AND GET IT!--

QUALITY FOODS AT ECONOMY PRICES

WARREN SUPER MARKET

LARGEST COMPLETE FOOD MARKET ON EAST SIDE

Lots of Parking | 48 Pennsylvania Avenue, East | Open Evenings

A MEAL WITHOUT QUALITY MEAT IS A MEAL INCOMPLETE

SMOKED CALLAS Lean, Shankless tb 17c | CHUCK ROAST Top Quality tb 19c-21c

PRINT LARD	2 tb 15c
WEINERS or BOLOGNA	2 tb 35c
SKINLESS WEINERS	2 tb 37c
PEPERONI	tb 37c
COLD MEATS	tb 23c
VEAL CHOPS, Meaty	tb 21c
PORK ROAST, Meaty	tb 20c
PORK ROAST, Calla style	tb 14c
HOT SAUSAGE	tb 26c
LINK SAUSAGE	tb 22c
SPARE RIBS	2 tb 31c

STAR or PREMIUM Cooked Callas tb 20c

FRESH DRESSED CHICKEN tb 25c BROILERS tb 27c

SALAMI	tb 23c
JUMBO BOLOGNA	tb 18c
MORRELL'S PIGS FEET	lge. jar 27c
SQUARES	2 tb 23c
LEG OF LAMB	tb 25c
SIDE PORK, Fresh	tb 15c
FRESH FISH, Haddock	2 tb 29c
SLAB BACON	tb 18c
SLICED BACON	tb 22c
CODFISH	wooden box 23c

HAMBURG and SAUSAGE . 2 lbs. 33c | ROUND or SIRLOIN STEAK . tb 31c

Corn Kix or Wheaties . pkg. 10c	Tuna Flakes . 2 cans 21c	Hormel Spam .... can 27c	Marofat & Lima Beans ... 2 tb 15c
Shredded Wheat . 2 pkgs. 19c	Fancy Red Salmon ... tall can 25c	Corned Beef Hash .. 2 cans 25c	Franco-Amer. Spaghetti 3 tall cans 25c
Kellogg's Corn Flakes . 2 pkgs. 13c	Fancy Pink Salmon . 2 tall cans 29c	Fancy Corned Beef ... 2 cans 35c	Spaghetti and Meat Balls 2 cans 23c
Mother's Oats ..... lge. box 17c	Ritz Crackers .. lge. pkg. 20c	Hygrade Party Loaf ..... can 21c	Potted Meat .. 6 cans 25c

SUNNY DALE OLEO 2 lbs. 19c

Pillsbury or Gold Medal FLOUR 24½-tb sack 83c

FRESH BUTTER 2 lbs. 59c CLOVERBLOOM—2 tb 61c

OVEN FRESH BREAD 2 large loaves 15c

Phila. Cream Cheese . 2 pkgs. 15c	Royal Gem Ketchup 3 lge. bots. 25c	Ideal Prunes . 2 tb pkg. 15c	80 count Paper Napkins ... pkg. 5c
Velveeta Cheese . 2 tb box 42c	Sweet Pickles .. quart 23c	Peanut Butter .. 2 tb jar 23c	All Flavors Beverages 3 lge. bots. 25c
Red Rose Cocoa .. 2 tb box 15c	Fancy Dill Pickles .. quart 15c	Sandwich Spread ... Pint jar 17c	Jell-O or Royal Gelatine 4 pkgs. 19c
Jewel Shortening 3 tb can 37c	Fresh M'mallows 2 1-tb pkgs. 25c	Sunshine Pimentoes .. 4-oz. can 5c	Miracle Whip Salad Dressing . quart 32c

COFFEE Boscul or Maxwell House 2 lbs. 47c | TOMATOES New Pack 4 No. 2 cans 23c | EGGS Large Local doz. 30c

Garden-Fresh Fruits and Vegetables

Head LETTUCE .... 2 for 15c	PRUNES at .... ½ bu. 85c
Fresh Crisp CELERY .... 2 for 9c	PEACHES at .... $1.29 up
CABBAGE at .... tb 2c	GRAPES at .... basket 18c
Fresh CARROTS .... 3 bun. 10c	Green PEPPERS ..... bu. $1.00
Fresh CAULIFLOWER 2 hds. 25c	Good CANTALOUPES .. each 5c
POTATOES at .... peck 22c	Cal. ORANGES .... 2 doz. 31c
Cooking ONIONS .... 10 tb bag 24c	Sweet POTATOES .... 6 tb 25c
PEARS at .... bu. 99c	Cooking APPLES .... 9 tb 25c

CRISCO OR SPRY - - - - 3 tb can 45c

OXYDOL med. pkg. 8c 2 lge. pkgs. 35c Giant pkg. 52c

EVAPORATED MILK - 4 tall cans 25c

SUGAR Pure Cane 10 tb 47c 25-tb sack $1.18

FRUIT JARS Pints, doz. 59c Quarts, doz. 69c

COFFEE Chase & Sanborn 2 lbs. 39c | 4X SUGAR - 2 1-tb pkgs. 13c | VINEGAR - - gal. 14c

Tomato Juice .. 2 46-oz. cans 29c	Salad Dressing . quart 22c	Spaghetti or Macaroni 4 tb box 22c	Nestle's Semi-Sweet Chocolate 2 cakes 21c
Pineapple Juice .. 3 No. 2 cans 29c	Graham Crackers .. 2-tb box 18c	Pure Egg Noodles 2 1-tb pkgs. 25c	Glendora Coffee .. 2 tb 49c
Fels Naptha Soap ... 6 for 25c	Honest Loaf Flour .... 24½-tb sack 55c	Bulk Pop Corn .... tb 8c	Popular Br. Cigarettes 2 pkgs. 29c
P & G Soap ... 3 for 10c	Thrivo or Rival Dog Food 3 cans 25c	Harvest Time Pancake Flour .... 4-tb bag 19c	Clean Quick Soap Chips Giant size 26c

LARGE RIPE BANANAS 5 lbs. 25c

DOLE'S PINEAPPLE JUICE 46-oz. can 23c

RINSO 2 lge. pkgs. 33c

GOOD MORNING COFFEE 3-tb bag ....37c 2 1-tb bags 25c

Sliced, Crush. Pineapple 2 No. 2 cans 29c	Oven-Baked Pork, Beans No. 5 can 15c	Gulf Wax ...... tb 10c	Plain or Sugared Donuts ... doz. 12c
Mince Meat .. 3 pkgs. 25c	Bantam Corn or Sweet Peas 3 cans 25c	Fruit Jar Rubbers . 2 pkgs. 9c	Hand Picked Pea Beans ... tb 5c
Bartlett Pears . 2 No. 2 cans 25c	Pumpkin or Sauerkraut 3 cans 25c	Fruit Jar Caps ..... doz. 19c	Soda Crackers 2 tb pkg. 15c
Fancy Fruit Cocktail 2 tall cans 25c	Ivory Soap ...... med. bar 5c	1 extra bot. 1c Certo .. 2 bots. 43c	Fig Bars, Ginger Snaps ... 3 tb 25c

Colorful Metal Serving Tray 1c with 1 Large Package CHIPSO pkg. 18c

QUAKER LAYING MASH 100-tb sack ......$2.25 25-tb sack 58c

QUAKER SCRATCH FEED 100-tb sack .... 1.83 25-tb sack 48c

SWANSDOWN CAKE FLOUR pkg. 20c

Commercial Division Leaders Given Instructions At Opening Meeting; Sheffield Dinner Friday Evening

At a meeting of leaders in the Commercial Division of the Warren General Hospital's $50,000 campaign, held yesterday afternoon at the Conewango Club, final plans were completed for the solicitation in commercial firms of the borough which will start on an intensive scale next Monday morning.

The meeting was in charge of R. W. Mackay, chairman of the Commercial Division, who outlined the procedure for soliciting in this group of firms. Other speakers included J. H. Alexander, general chairman of the campaign, and A. M. Lopez, hospital superintendent, who outlined the needs of the institution.

"Before you start any solicitation," said Mr. Mackay, plan your campaign, organize it. Large firms should plan and organize by departments. In any event, have one or more persons responsible for presenting this giving opportunity and the securing of subscriptions. Be sure you are organized for a quick, intensive solicitation."

In order to reduce the amount of bookkeeping work at the hospital, it was suggested by Mr. Mackay that each firm make payroll deductions or otherwise arrange internal collection of employe pledges. For that purpose, he said, each firm should retain pledge cards of its employes.

"Be sure that employes are not forced to give, but be sure they are told what the hospital is and does, and that they are invited to invest as generously as they can to protect the health of their families, their friends and themselves," said Mr. Mackay.

In making suggestions for giving, the chairman stated that wage earners might be encouraged to value the hospital at ten cents a week for a period of 20 months, or approximately 80 weeks, making a pledge of $1.00 for each of the eight quarterly payment dates during the 20-month period.

Firm giving, it was suggested, might be based on a penny per day per employe for the 20-month period, or approximately 600 days. It was also recommended that executives be asked to subscribe in keeping with their responsibility and financial ability.

Tomorrow evening at 6:30 o'clock, standard time, a dinner will be held in Cederloff Hall at Sheffield for the purpose of organizing the campaign for the hospital in the eastern portion of the county. This section of the county is being organized by Allen Gibson, vice chairman of the Allied Towns division, assisted by George E. Seavy.

In Sheffield, Lloyd Jones will act as chairman, with Francis Borden and Allen Gibson as cochairmen. Other leaders include the following: Corydon, L. J. Learn; Kinzua, Mrs. Arthur Shine; Tiona, Mrs. Herman Hannold; River Road and Stoneham, Mrs. John Keenan; Clarendon borough, Warren Miller.

TIMES TOPICS

DOCTOR INJURED

Dr. Philip F. Hickey, 31, of Smethport, is in the Kane Community Hospital with serious injuries received early yesterday when his car was wrecked on route 59, about two miles west of Smethport. He has a fractured skull, chest injuries, broken left arm and a fractured pelvis. The heavy fog was believed responsible for the crash. He was returning from Bradford where he was in charge of a joint meeting of medical societies from McKean, Potter, Elk, Tioga, Warren and Clearfield counties in Pennsylvania and Jamestown, N. Y.

Marriage is compulsory for everyone and lying is punishable by death among some Eskimo tribes.

PLEASANT GRANGE DANCE
EVERY SATURDAY NIGHT
Music by
THE STRING BUSTERS
Admission 25c
9 to 12, Standard Time

DANCE
TORPEDO HALL
Every Friday Night
25c

TIMES TOPICS

GIRL SCOUT MEETING

Girl Scouts of the Irvinedale unit, together with their leaders and committeemen, will meet at the Irvinedale school on Friday at 7:30 o'clock, it was announced today.

FIND FISHING GOOD

Three Warren men, C. L. McCarty, Harry Clepper and Harold Clepper, returned yesterday from a fishing expedition to Sturgeon Falls, Ont., bringing back with them about forty wall-eyed and northern pike averaging about five pounds each.

RESCUE ATTEMPT

Charles O. Glover, of Butler, nearly lost his own life in attempting to rescue Frank Cicocci, 55-year-old shoemaker who plunged from a bridge and drowned in the Beaver river yesterday. Glover said Cicocci fought him desperately before he finally sank.

ON FEDERAL JURY

Five Warren county residents are on federal jury duty in Erie this week, it was learned today. They include Fred Wendelboe, Erick Munson, and Charles Struble, of Warren; C. A. Clark, of Russell, and Hans Walchli, of Clarendon.

KIWANIS SPEAKER

At the weekly luncheon meeting of the Warren Kiwanis Club, held yesterday noon at the Y. W. C. A., a very interesting talk was given by Fred Plummer, engineer at the Hammond Iron Works, on a recent airplane trip to South America. He illustrated his talk with colored motion pictures.

SETTLE DIFFICULTIES

After hearing three hours' testimony on an assault and battery campلaint arising from a squabble between two families living in the same house, Alderman Victor A. Campbell, of Butler, dropped the charge and suggested that one family move, says an Associated Press dispatch. They left it to the flip of a coin. Mrs. Pearl Heilman, who brought the charge, lost the toss and agreed to find a new home.

ATTENTION KNIGHTS OF COLUMBUS

All members are requested to meet at the club room tomorrow, Friday evening at 7:45 and go to Peterson Funeral Home to recite Rosary in memory of our deceased brother, Joseph Conway.

RICHARD HARRISON,
Deputy Grand Knight.
9-19-1t

WOMAN'S CLUB BAKE SALE

Penn, Electric Office, Friday Sept. 20th, 10 o'clock. Buy Baked Goods for Saturday. 9-19-1t

To Relieve Misery of COLDS take 666
LIQUID, TABLETS, SALVE, NOSE DROPS

Valves Reground
Bob Johnson, Service Manager
Pearson-Peterson Service Station

SHEA'S ONE NIGHT ONLY
Jamestown, N. Y.
THURSDAY, SEPT. 19
HERMAN SHUMLIN
has the honor to present

TALLULAH BANKHEAD
in
THE LITTLE FOXES
LILLIAN HELLMAN'S Dramatic Triumph
with FRANK CONROY
and a distinguished Broadway cast
MAIL ORDERS NOW
ORCH.—$2.50, $2.00, $1.50
BAL.—$1.50, $1.00, 50c
Plus 10% Tax

LAST TIMES TODAY
Be Sure to Attend the Theatre Today! | "GOLDEN FLEECING" | "GIRL FROM AVENUE A"

WARNER BROTHERS LIBRARY
HERE FRI. & SAT.

MOST SPECTACULAR OUTDOOR THRILLER SINCE "NORTHWEST PASSAGE"!

With a whoop and a roar ... Beery's back with fun and thrills!

"Min and Bill" love-laughs as Wally woos a lady blacksmith!

Spectacularly filmed in the grandeur of The Grand Teton Mountains! Cast of hundreds!

FEATURES AT
2:40 - 5 - 7:20 - 9:35

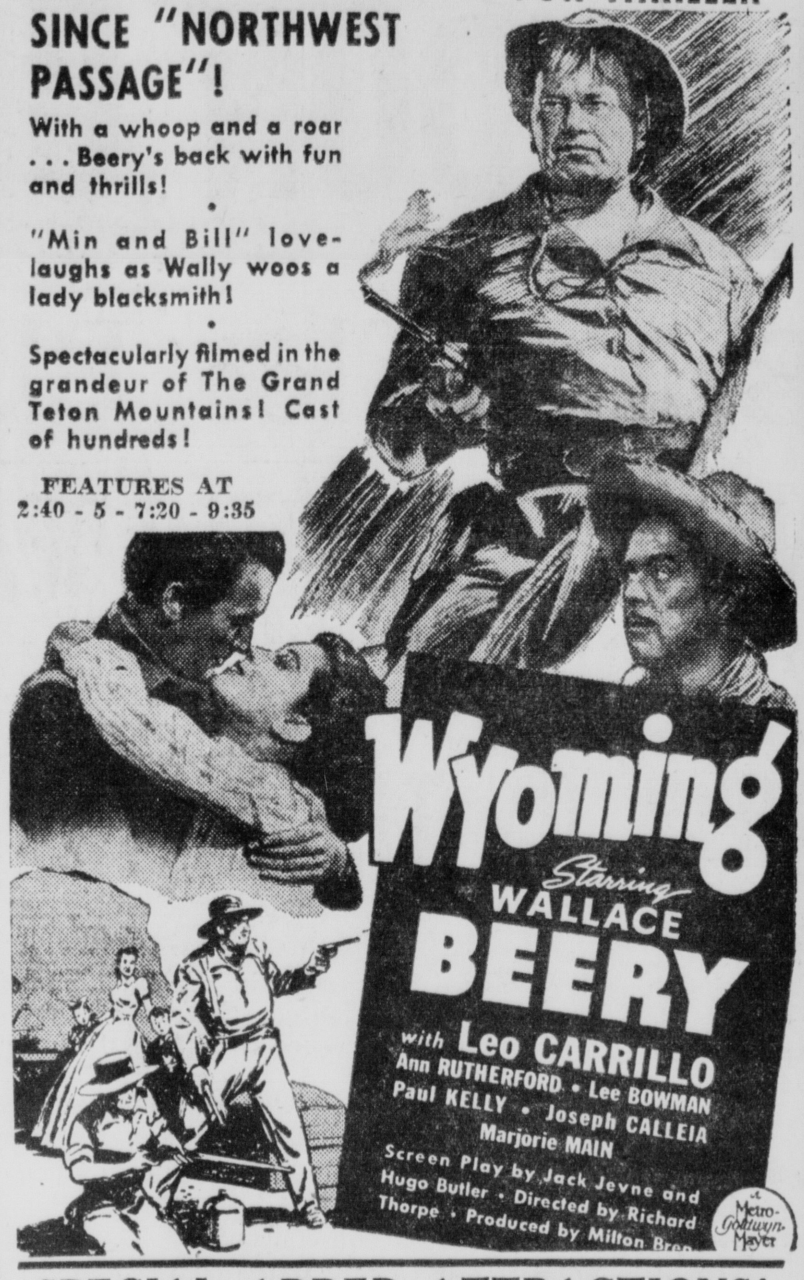

Wyoming
Starring WALLACE BEERY
with Leo CARRILLO
Ann RUTHERFORD • Lee BOWMAN
Paul KELLY • Joseph CALLEIA
Marjorie MAIN
Screen Play by Jack Jevne and Hugo Butler • Directed by Richard Thorpe • Produced by Milton Bren
Metro-Goldwyn-Mayer

SPECIAL ADDED ATTRACTIONS!
Merrie Melodies (Color) 'HARDSHIP OF MILES STANDISH' | Scenes of Actual Work Performed by Daredevils of Screen 'SPILLS FOR THRILLS' | LATEST WAR FLASHES

Starts Sun.: Jas. Stewart, Rosalind Russell, 'No Time for Comedy'

NOT LIMITED

Beer comes from hops, wine from grapes, and hard liquor from grain, but they also may come from cactus plants, dandelions, rice, potatoes and prunes.

"DEADHEAD"

"Deadhead," the term used to designate a person who is admitted or transported on a pass, is a literal translation of the Latin phrase "caput mortuum."

YOU CAN sell or trade promptly with a classified ad.

MIRROR MAN IS BACK
RIVER ROAD
Will Be There 'til Monday
CIRCLE MIRRORS
From 10 to 40 Inches

UTOPIAN Theatre Sheffield
BARGAIN NIGHT 10c-15c
Johnny Mack Brown-Bob Baker
Fuzzy Knight - Peggy Moran
'RIDERS OF PASCOE BASIN'
Chap. 4, 'WINNERS OF WEST'
COMEDY — CARTOON
Friday-Saturday
"PRIVATE AFFAIRS"
Matinee Saturday at 2:30 P. M.

Blatt Bros. STATE Theatre Youngsville
THURS. ONLY | Extra Big 10c Bargain Night
Billy Lee - Cordell Hickman
Helene Millard - Richard Lane
"THE BISCUIT EATER"
A story of kids and dogs
also News, Cartoon, Passing Parade
Townsend National Convention Pictures
Friday-Saturday
"THE GHOST BREAKERS"
also "PRAIRIE LAW"

WARNER BROTHERS COLUMBIA
TODAY & FRIDAY
2—EXCELLENT FEATURES—2
HOW TO HANDLE A MAN-HANDLING WIFE!
"Calling All Husbands"

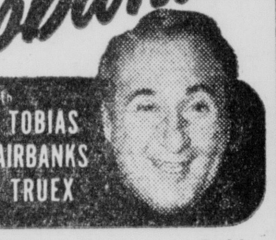

with GEORGE TOBIAS
LUCILE FAIRBANKS
ERNEST TRUEX
FEATURES AT 7:35 - 9:44 / 6:31, 8:39, 10:48

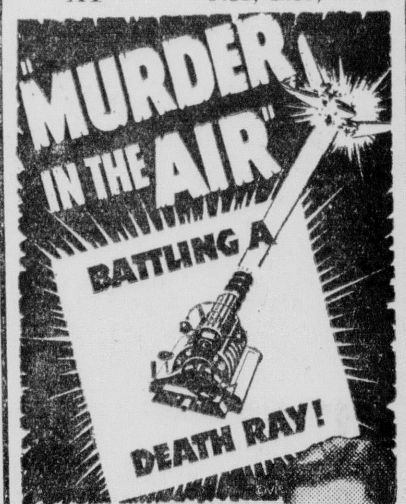

RONALD REAGAN
John LITEL • Lya LYS • James STEPHENSON • Eddie FOY, Jr.
-STARTING SATURDAY-
"Charlie Chan at the Wax Museum" | "Pioneers of the West"

RADIO FEATURE
1940 ELECTRIC TUNING

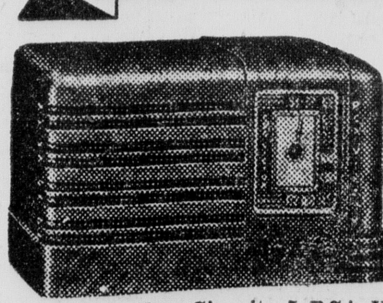

RCA Victor
LITTLE NIPPER
$9.95
50c Weekly
Superhetrodyn Circuit; 5 RCA Victor Tubes; AC-DC operation; excellent tone; fine performance; electro dynamic speaker; rich plastic cabinet.
EASY CREDIT TERMS—PAY WEEKLY
FREE INSURANCE ON EVERY PURCHASE
Darling Jewelry Co.
334 PENNSYLVANIA AVE., W.
WARREN, PENNSYLVANIA
The House of Perfection Blue White Diamonds
Jewelers and Dispensing Opticians

OYSTERS and FISH
Frying and Stewing Oysters. Also Variety of Fresh Lake and Ocean Fish
WARREN FISH MARKET
Corner Carver St. and Penna. Ave., E.
Free Delivery | Phone 519

FREE FISH FRY
RECREATION CENTER
(Formerly Liberty Club)
FRIDAY NIGHT, SEPT. 20
Serving from 9 to 11
For Members and Lady Friends

TIMES TOPICS

SCHOOLMEN'S CLUB

The Northwestern Pennsylvania Schoolmen's Club will meet at Edinboro State Teachers College tomorrow afternoon at four o'clock. The meeting will be followed by a dinner. Among those who will participate in the discussions are H. L. Blair, Warren county superintendent of schools, and Edward H. Cornish, supervising principal at Tidioute.

HOME FROM HOSPITAL

Friends and relatives of Virgil Ruhlman, of Pleasant township, will be pleased to learn that he has returned home after being a patient in St. Francis Hospital, Pittsburgh, for the past six and a half weeks. Mr. and Mrs. Hyatt Ruhlman, of Pittsburgh, who accompanied him to Warren, have returned to their home.

GRA-Y MEETING

Jefferson Gra-Y Club held its first meeting of the year yesterday afternoon at the Jefferson school with Billy Klinger presiding. He was re-elected president, with Billy Hill as secretary. It was agreed to have a team in the Gra-Y touch football league and Jack Mangini was elected captain. Subsequent meetings are scheduled for 3:30 p. m. each Wednesday.

IS INDICTED

Frank H. Wise, former head of the Volunteers of America, was indicted in Erie yesterday by a federal grand jury on charges of income tax evasion from 1934 to 1936. The indictment charged Wise owed taxes of $287.92 for 1934; $352.09 for 1935, and $2,267.62 for 1936. He had paid $2,005 in taxes in 1936. Headquarters of the Volunteers of America in Pittsburgh said Wise was no longer associated with the charity organization.

Everybody reads the Times-Mirror,

DEFINITION

Franklin, Sept. 19—(AP)—Professor Laurence J. Smith, of Worcester Academy, in addressing the Franklin Rotary Club, gave his definition of education. He described it as "what you have left after you have forgotten most everything you have learned."

Only three oceans now are generally recognized: Atlantic, Pacific and Indian.

DANCE
FRIDAY NIGHT AT
WHITE SWAN
Wrightsville
ROUND AND SQUARE
Men 35c | Ladies 15c

DANCE
EVERY FRIDAY NIGHT
Gardner's Hall
Germany

LIONS CLUB IS MAKING PLANS FOR DAISY DAY

Members of the Warren Lions Club are going forward with plans for their annual Daisy Day, to be held on Saturday, September 28, for the purpose of raising funds to carry on the organization's assistance for the blind and to provide glasses for persons who are unable to buy them.

Needs of the blind, not only in this section, but throughout the state were outlined in a recent letter from Thomas D. Davies, chairman of the special appropriations committee of the "Pennsylvania Association for the Blind."

"Among the major activities of the Lions Club is blind work and particularly prevention of blindness," Mr. Davies said. "The Pennsylvania Association for the Blind is an outstanding organization carrying on a vigorous prevention work.

"If the association for the blind is to continue a vigorous worthwhile program, it must have funds, and we are counting on the Lions Clubs of Pennsylvania to contact the senators and representatives from the various counties and obtain their whole-hearted support for this additional appropriation.

"As chairman of the special appropriations committee of the association for the blind may I express to your club our sincere appreciation for any effort you may lend in obtaining these additional funds."

The local Lions Club also received a letter from F. P. Caro, local representative of the Pennsylvania Federation for the Blind, expressing appreciation for the service club's work in behalf of the poor blind of the community.

TIMES TOPICS

NEW OIL WELLS

The Williams Producing Company, of Bradford, announced that within a five-hour period it brought in two oil wells in the Music Mountain gusher area near Bradford yesterday. Both tapped the Sliverville pay sand at about 1,780 feet. Production was not estimated.

BROTHER DIES

Frank J. Tener, of Pittsburgh, brother of fromer Governor John K. Tener, of Pennsylvania, died yesterday at Cromwell, Conn., following an illness of several years. He leaves his wife, Mrs. Mabel Hazeltine Tener, sister of Dr. E. L. Hazeltine, of Jamestown, N. Y., and a son, Richard Tener of Swampscott, Mass. Funeral services are being held today in Pittsburgh.

K. OF C. PICNIC

The annual picnic of Warren Council, Knights of Columbus, is to be held at Ferncliffe Park, on the Warren-Jamestown road, on Sunday afternoon. The festivities will begin at noon and shortly after that hour a barbecued chicken dinner will be served as only A. A. Albaugh can prepare it. The arrangements call for many activities during the afternoon and early evening. The St. Joseph's Ushers Club has been invited to the affair and it is predicted the day will be a most enjoyable one to a large crowd of knights and their guests.

MEETING FOR BLIND

Not only will the Pennsylvania State Federation of the Blind be represented at the mass meeting of the blind of Warren county, which will be held in the local Y. W. C. A. auditorium on this Friday evening, but there will be blind persons in attendance from surrounding counties. Word has been received by Frank P. Caro, of this city, who is in charge of this meeting, that the officers of the Erie Federation of the Blind expect to be present. Every blind person in this county is urged to be present for the purpose of forming a permanent local club of the blind.

Again! HARVEY-CAREY'S famous CHOCOLATE CANDIES 15¢ lb.

Over 3 Million Pounds Sold In Four Candy Seasons!

They HAVE to be exceptional values to make a record like this:

—MINT PATTIES
—CARAMELS
—WHIPPED CREAMS
—MAPLE NUT
—COCOANUT SQUARES
—NOUGATINES

Each piece thickly coated with mild bitter sweet chocolate. Pure and delicious!

HARVEY-CAREY STORES
Famous for GOOD 15¢ Candies

ALLEY OOP No Sooner Said Than Done By V. T. HAMLIN

Corydon

Corydon, Sept. 16—Albert Hawk of Warren, was the honored guest at a most enjoyable dinner and party held at the Funk camp in Corydon. The event was in observance of Mr. Hawk's birtdhay anniversary. He was presented an attractive birthday cake and numerous useful gifts. Those attending included Mr. and Mrs. William Brenton, John Brenton, Mrs. Bessie Swigles, Mr. and Mrs. Hornstrom, Mr. and Mrs. Ferrin and son Jene, Mr. and Mrs. Ted Olson, Mr. and Mrs. Yagge and daughter Joan, Warren; Mrs. Howard Buchunan and children, Custer City; Mr. and Mrs. Carl Johnson and two daughters Arlene and Helen, Miss Marjorie Record, Joe Clark, Miss Elsie Buchunan, Bradford.

Carl Johnson, of Bradford, was host Saturday at a stag party at his camp in Corydon when he entertained 18 employes of the Bradford district of the Bell Telephone Company. Others present were Mr. Krause, of Warren, Mr. Covert of Kane and Mr. Kohler of Sharon.

The group spent the afternoon playing baseball and the evening socially. Mr. Johnson provided enjoyable refreshments.

There were 18 present at the Ladies' Aid Society meeting held last Thursday at the home of Mrs. Marion Edwards. In conjunction was held a shower for the hostess who was presented a useful gift. The afternoon proved a very enjoyable one for those attending and out of town guests included the parents of Mr. Edwards, from Illinois. Mrs. Clyde LaDow is this week's hostess for members of the society.

Mrs. A. A. Anderson, of Wardell, was hostess recently to the following at a pleasant dinner party complimenting the birthday anniversary of her brother Charles Kraft, of Buffalo: Miss Carrie Kraft, Mr. and Mrs. John Erickson, and the honored guest and Mrs. Kraft.

In compliment to their house guests, Dr. and Mrs. Furgerson and son, of Grand Rapids, Mich., Mrs. Blanche Kennedy and Miss Lucia Browne, entertained at a dinner bridge at the Kennedy home in Church street. Present were Commander A. C. Dysart, Miss Margaret Ann Dysart, Craig Browne, and the guests of honor.

Mrs. Herbert Williams observed the birthday anniversary of her son Benjamin, last Thursday evening with a surprise party which included many of his schoolmates and friends. The evening was delightfully spent with various games and refreshments and presentation of gifts brought the pleasant event to a close.

Last Friday Mrs. W. P. Williams was hostess to members of the Missionary Work Society of the Nazarene church. Selling quilt blocks was the work occupying the afternoon following a tureen dinner served at noon. Mrs. John Schuler will be the hostess for this week's gathering.

Word comes that a daughter was born recently to Mr. and Mrs. Lowell Johnston, of St. Petersburg, Florida. Mrs. Johnston was the former Miss Jean George, having friends and relatives in this community.

Mail trains were delayed here Saturday for several hours owing to the engine and several cars of a freight train being derailed at Wolf Run. No one was reported injured in the mishap.

The Rev. and Mrs. R. J. Shoff had as their guests over the weekend Mr. Shoff's parents and his two sisters and her sister from Warren, Ohio. The three latter young women left Monday to enroll as students at Nazarene college, Wolloston, Mass. Rev. Shoff accompanied them.

Members of the C. B. N. club were pleasantly entertained by Mrs. Rubie Day. Three tables of 500 were in play after which prizes were awarded to Mrs. H. L. Hammond, Mrs. A. M. Kraft and Mrs. Clyde LaDow. Mrs. George Black is the next hostess.

Mrs. Arthur Fair, Miss Margaret Akers, Mr. and Mrs. John Schuler, Mr. and Mrs. B. M. Stoltz, Mrs. Girtha Crooks and daughter Virginia and Rev. and Mrs. Shoff were among those attending the revival meetings in Bradford conducted by Younce Bros., who formerly held a series of revivals here.

Mr. and Mrs. Chas. Kennedy, of Oil City, spent last weekend with Mrs. Blanche Kennedy and family. Other recent visitors were Mrs. Worthy Foster, Mr. and Mrs. Sheaths, Frewsburg and Mrs. Kathryn Midland, of Niobe.

Mrs. Rubie Day left Tuesday for an indefinite stay in Crooksville, Ohio. Charles Clawson, accompanied her as far as Youngstown enroute to Cleveland. He will also visit in Detroit.

Miss Carrie Kraft has returned from spending several days in Buffalo with relatives.

Mr. and Mrs. John Schuler have returned from visiting the William Klink family in Jamestown.

Mr. Gavin of Oil City, vacationing here for several weeks, returned to his home Sunday evening accompanied by John Reid and Miss Margaret Reid who spent the weekend here.

John Corrigan, Buffalo, spent the weekend with G. N. Mead at Friendly Camp.

Alonzo Pascarella had as his guest over the weekend his brother from West Hickory. The former has rented his home to John Gretto, section foreman.

Mr. and Mrs. John Cousins and Evan Scowden, Bradford, spent the weekend with Mr. and Mrs. Joseph Swatt and family.

Mr. and Mrs. John Hedden, Allegheny, visited Sunday at the B. M. Stoltz home.

Mrs. O. J. Tome, Edwin Tome,

(Turn to Page Thirteen)

Combination Sale
EASY WASHER
and Big Home Laundry Outfit

Better Hurry! Here's the greatest washer bargain ever offered. A complete EASY home laundry outfit, including everything except the water—and it costs only $00.00. No longer need you send your washing out. Start washing at home tomorrow. Costs only 5c a tubful. Get this special while it lasts—come in today!

2 ALL-WHITE RINSE TUBS WITH COVER
20 BOXES OF HIGH-TEST OXYDOL

All for Only $54.95

C. BECKLEY, Inc.

WHAT Beautiful Fabrics!

And such a variety of patterns and qualities. Such are the remarks made by customers when making a selection for the recovering of their old furniture. We refinish the woodwork, and make it look like new.

All kinds of furniture repairing.

Geo. L. Folkman & Sons

HOME OF NUT BROWN CHOCOLATE SODA FOUNTAIN PRODUCTS

Warren's Money - Saving Drug Store
100 LIBERTY ST.
FRI. - SAT. SALE!

HARVEY & CAREY

PRESCRIPTIONS
℞ filled exactly as your doctor orders them! Only the finest and purest ingredients used. Registered pharmacists are in charge at all times to serve you.

P&G SOAP 3c
Box 500 FACIAL TISSUES 15c
35c HILL'S NOSE DROPS 18c

REPEATED BY POPULAR DEMAND
JUST 125—10c CRYSTAL GLASS REFRIGERATOR JAR & COVER SET
Just the dish that you've been looking for! Can be stacked to economize on space in your refrigerator. Size 4½ inches square; 2½ inches deep. Limit 2.
6c

PALMOLIVE SOAP 5c
25c OXYDOL 18c
$1.00 IRONIZED YEAST 58c

Deep Cut Prices!
25's K. E. D. Blades . . 25c
75c Fitch Shampoo . . 49c
100's Brewers Y. Tab. 43c
25c Ex-Lax Laxative . 19c
50c Mead's Pablum . . 39c
Lb. Dextri-Maltose . . 63c
$1 Horlick's M. Milk . 69c
25c Carter's Pills 19c
$1 Angelus Lipstick . . 79c
Pt. USP Milk Magnesia 15c

CLOSE OUT SPECIALS!
Just 96 Left! 10c Crystal Glass COVERED BUTTER DISH 6c
Just 26 Left! 35c—7-Piece PITCHER AND GLASS SETS . . . 23c
Only 62 to Sell! 20c HOSTESS SERVING SETS (Dish and Spoon) . . 9c
Only 180 to Sell! Protected-edge WATER GLASSES . . 2 for 5c
Only 37 to Sell! 30c—7-Piece DESSERT BOWL AND DISHES . . 19c
20c Crystal Glass Just 53 Left! SUGAR AND CREAMER SET . . 13c

Real Money-Savers
1.35 Pinkham V. Com. 86c
75c Lilac Vegetal 2 for 73c
60c Murine, for eyes . . 49c
1.25 Serutan 86c
Pkg. 5's Gem Blades . . 23c
Ayer Luxuria Cream $1.00
Pt. American Thermos . 98c
40c Squibb Dent. Crm. 33c
12-oz. Squibb Mag. . . . 29c
Pt. Squibb Mineral Oil 59c

BANANA SPLIT
With NUT BROWN HOT FUDGE
This Week Only
12¢

GOOD CIGARS for MUCH LESS MONEY!
SMOKE LIKE NICKEL CIGARS—Cost Less!
H. & C. SENATORS 2 for 5c 50 for $1.15
FACTORY SPECIALS 2 for 5c 50 for $1.15
TONY'S SPECIAL 2c 50 for 95c

Full Pint Luke's MINERAL OIL 17c
$1.25 ABSORBINE JUNIOR 74c
Bottle 100's SODA MINT TABLETS . . 11c
50c PHILLIPS' MILK MAG. 26c

DON'T WAIT UNTIL SICKNESS STRIKES!
1-Minute Fever Thermometer 69c
Atlas Electric Steam Vaporizer $1.50
VITAMINS
25's P.D.Abdol Caps 89c
8-oz. Cod-Halibut . . 97c
$1 Wampole's Prep. . 89c
Rel. Halibut Caps. . . 69c
White's C.L.O. Tabs. 79c
$1 Squibb Adex Tab. 79c
3 ht. control Electric Heating Pads $1.79
Single carb. Ultra-Violet Ray Sun Lamp $4.29
75c Baume Ben-Gay 59c
1-qt. Water Bottle . . 39c
40c Musterole Rub . . 33c
35c Vicks Nose Dr. 24c
1-oz. Ephredrine In. 69c
60c Pertussin 51c
35c Grove's L. B. Q. 27c
35c Vicks VapoRub 27c

30c HILL'S COLD TABS. 14c
200's SQUIBB ASPIRIN . . . 59c
60c REM For Coughs . 49c
100's HINKLE PILLS 8c

NEW!
Science Now Presents:
DR. WEST NYLON Tooth Brushes
• Lighter than Exton
• Stronger than ordinary bristles
25c

J. & J. BABY NEEDS
Tube Baby Cream 23c
50c Baby Oil . . . 43c
50c R. Cross Talc CJc
Regular 25c tube LISTERINE TOOTH PASTE 3 tubes 49c

J. & J. FIRST AID
36's Band-aids . . . 19c
2-inch Bandages . 10c
First Aid Travelkit 49c
Pound Can CHOCOLATE OVALTINE FOOD DRINK 61c

BARGAIN COMBINATION!
$1.00 Regular or Oily WILDROOT and Genuine 50c PROPHYLACTIC HAIR BRUSH
Both for only 79c

Alka-Seltzer
60c size 49c
Bottle of 25 tablets

for Schick Blades
Pkg. 20 INJECTOR BLADES 59c
Pkg. 12 INJECTOR BLADES 49c
Pkg. 20 MAGAZINE BLADES 69c

Make your money go 3 times as far —with— Pepsodent Antiseptic
25c size 19c
50c size 39c
75c size 59c

KLEENEX BUY THE ECONOMY BOX
500 SHEETS 28¢

RIGHT RESERVED TO LIMIT QUANTITIES

LIONS CLUB IS MAKING PLANS FOR DAISY DAY

Members of the Warren Lions Club are going forward with plans for their annual Daisy Day, to be held on Saturday, September 28, for the purpose of raising funds to carry on the organization's assistance for the blind and to provide glasses for persons who are unable to buy them.

Needs of the blind, not only in this section, but throughout the state were outlined in a recent letter from Thomas D. Davies, chairman of the special appropriations committee of the "Pennsylvania Association for the Blind."

"Among the major activities of the Lions Club is blind work and particularly prevention of blindness," Mr. Davies said. "The Pennsylvania Association for the Blind is an outstanding organization carrying on a vigorous prevention work.

"If the association for the blind is to continue a vigorous worthwhile program, it must have funds, and we are counting on the Lions Clubs of Pennsylvania to contact the senators and representatives from the various counties and obtain their whole-hearted support for this additional appropriation.

"As chairman of the special appropriations committee of the association for the blind may I express to your club our sincere appreciation for any effort you may lend in obtaining these additional funds."

The local Lions Club also received a letter from F. P. Caro, local representative of the Pennsylvania Federation for the Blind, expressing appreciation for the service club's work in behalf of the poor blind of the community.

TIMES TOPICS

NEW OIL WELLS

The Williams Producing Company, of Bradford, announced that within a five-hour period it brought in two oil wells in the Music Mountain gusher area near Bradford yesterday. Both tapped the Sliverville pay sand at about 1,780 feet. Production was not estimated.

BROTHER DIES

Frank J. Tener, of Pittsburgh, brother of fromer Governor John K. Tener, of Pennsylvania, died yesterday at Cromwell, Conn., following an illness of several years He leaves his wife, Mrs. Mabel Hazeltine Tener, sister of Dr. E. L. Hazeltine, of Jamestown, N. Y., and a son, Richard Tener of Swampscott, Mass. Funeral services are being held today in Pittsburgh.

K. OF C. PICNIC

The annual picnic of Warren Council, Knights of Columbus, is to be held at Ferncliffe Park, on the Warren-Jamestown road, on Sunday afternoon. The festivities will begin at noon and shortly after that hour a barbecued chicken dinner will be served as only A. A. Albaugh can prepare it. The arrangements call for many activities during the afternoon and early evening. The St. Joseph's Ushers Club has been invited to the affair and it is predicted the day will be a most enjoyable one to a large crowd of knights and their guests.

MEETING FOR BLIND

Not only will the Pennsylvania State Federation of the Blind be represented at the mass meeting of the blind of Warren county, which will be held in the local Y. W. C. A. auditorium on this Friday evening, but there will be blind persons in attendance from surrounding counties. Word has been received by Frank P. Caro, of this city, who is in charge of this meeting, that the officers of the Erie Federation of the Blind expect to be present. Every blind person in this county is urged to be present for the purpose of forming a permanent local club of the blind.

Again! HARVEY-CAREY'S famous CHOCOLATE CANDIES

15¢ lb.

Over 3 Million Pounds Sold In Four Candy Seasons!

They HAVE to be exceptional values to make a record like this!

—MINT PATTIES
—CARAMELS
—WHIPPED CREAMS
—MAPLE NUT
—COCOANUT SQUARES
—NOUGATINES

Each piece thickly coated with mild bitter sweet chocolate. Pure and delicious!

HARVEY-CAREY STORES Famous for GOOD 15¢ Candies

ALLEY OOP No Sooner Said Than Done By V. T. HAMLIN

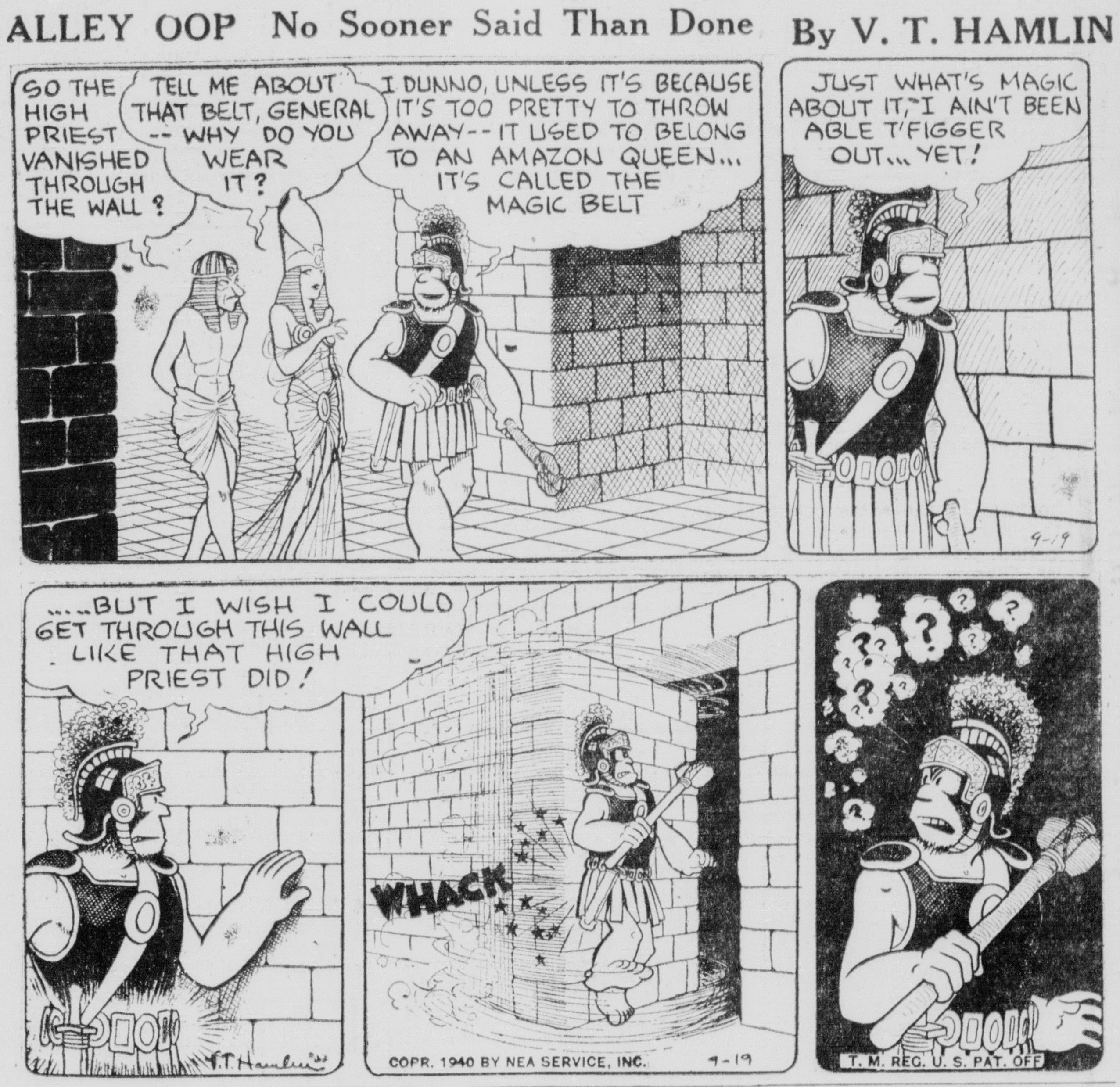

Corydon

Corydon, Sept. 16—Albert Hawk of Warren, was the honored guest at a most enjoyable dinner and party held at the Funk camp in Corydon. The event was in observance of Mr. Hawk's birtdhay anniversary. He was presented an attractive birthday cake and numerous useful gifts. Those attending included Mr. and Mrs. William Brenton, John Brenton, Mrs. Bessie Swigles, Mr. and Mrs. Hornstrom, Mr. and Mrs. Ferrin and son Jene, Mr. and Mrs. Ted Olson, Mr. and Mrs. Yagge and daughter Joan, Warren; Mrs. Howard Buchunan and children, Custer City; Mr. and Mrs. Carl Johnson and two daughters Arlene and Helen, Miss Marjorie Record, Joe Clark, Miss Elsie Buchunan, Bradford.

Carl Johnson, of Bradford, was host Saturday at a stag party at his camp in Corydon when he entertained 18 employes of the Bradford district of the Bell Telephone Company. Others present were Mr. Krause, of Warren, Mr. Covert of Kane and Mr. Kohler of Sharon.

The group spent the afternoon playing baseball and the evening socially. Mr. Johnson provided enjoyable refreshments.

There were 18 present at the Ladies' Aid Society meeting held last Thursday at the home of Mrs. Marion Edwards. In conjunction was held a shower for the hostess who was presented a useful gift. The afternoon proved a very enjoyable one for those attending and out of town guests included the parents of Mr. Edwards, from Illinois. Mrs. Clyde LaDow is this week's hostess for members of the society.

Mrs. A. A. Anderson, of Wardell, was hostess recently to the following at a pleasant dinner party complimenting the birthday anniversary of her brother Charles Kraft, of Buffalo: Miss Carrie Kraft, Mr. and Mrs. John Erickson, and the honored guest and Mrs. Kraft.

In compliment to their house guests, Dr. and Mrs. Furgerson and son, of Grand Rapids, Mich., Mrs. Blanche Kennedy and Miss Lucia Browne, entertained at a dinner bridge at the Kennedy home in Church street. Present were Commander A. C. Dysart, Miss Margaret Ann Dysart, Craig Browne, and the guests of honor.

Mrs. Herbert Williams observed the birthday anniversary of her son Benjamin, last Thursday evening with a surprise party which included many of his schoolmates and friends. The evening was delightfully spent with various games and refreshments and presentation of gifts brought the pleasant event to a close.

Last Friday Mrs. W. P. Williams was hostess to members of the Missionary Work Society of the Nazarene church. Setting quilt blocks was the work occupying the afternoon following a tureen dinner served at noon. Mrs. John Schuler will be the hostess for this week's gathering.

Word comes that a daughter was born recently to Mr. and Mrs. Lowell Johnston, of St. Petersburg, Florida. Mrs. Johnston was the former Miss Jean George, having friends and relatives in this community.

Mail trains were delayed here Saturday for several hours owing to the engine and several cars of a freight train being derailed at Wolf Run. No one was reported injured in the mishap.

The Rev. and Mrs. R. J. Shoff had as their guests over the weekend Mr. Shoff's parents and his two sisters and her sister from Warren, Ohio. The three latter yonng women left Monday to enroll as students at Nazarene college, Wolloston, Mass. Rev. Shoff accompanied them.

Members of the C. B. N. club were pleasantly entertained by Mrs. Rubie Day. Three tables of 500 were in play after which prizes were awarded to Mrs. H. L. Hammond, Mrs. A. M. Kraft and Mrs. Clyde LaDow. Mrs. George Black is the next hostess.

Mrs. Arthur Fair, Miss Margaret Akers, Mr. and Mrs. John Schuler, Mr. and Mrs. B. M. Stoltz, Mrs. Girtha Crooks and daughter Virginia and Rev. and Mrs. Shoff were among those attending the revival meetings in Bradford conducted by Younce Bros., who formerly held a series of revivals here.

Mr. and Mrs. Chas. Kennedy, of Oil City, spent last weekend with Mrs. Blanche Kennedy and family. Other recent visitors were Mrs. Worthy Foster, Mr. and Mrs. Sheaths, Frewsburg and Mrs. Kathryn Midland, of Niobe.

Mrs. Rubie Day left Tuesday for an indefinite stay in Crooksville, Ohio. Charles Clawson, accompanied her as far as Youngstown enroute to Cleveland. He will also visit in Detroit.

Miss Carrie Kraft has returned from spending several days in Buffalo with relatives.

Mr. and Mrs. John Schuler have returned from visiting the William Klink family in Jamestown.

Mr. Gavin of Oil City, vacationing here for several weeks, returned to his home Sunday evening accompanied by John Reid and Miss Margaret Reid who spent the weekend here.

John Corrigan, Buffalo, spent the weekend with G. N. Mead at Friendly Camp.

Alonzo Pascarella had as his guest over the weekend his brother from West Hickory. The former has rented his home to John Gretto, seetion foreman.

Mr. and Mrs. John Cousins and Evan Scowden, Bradford, spent the weekend with Mr. and Mrs. Joseph Swatt and family.

Mr. and Mrs. John Hedden, Allegheny, visited Sunday at the B. M. Stoltz home.

Mrs. O. J. Tome, Edwin Tome,

(Turn to Page Thirteen)

Combination Sale
EASY WASHER and Big Home Laundry Outfit

Better Hurry! Here's the greatest washer bargain ever offered. A complete EASY home laundry outfit, including everything except the water ... and it costs only $00.00. No longer need you send your washing out. Start washing at home tomorrow. Costs only 5c a tubful. Get this special while it lasts ... come in today!

2 ALL-WHITE RINSE TUBS WITH COVER
20 BOXES OF HIGH-TEST OXYDOL

All for Only $54.95

C. BECKLEY, Inc.

WHAT Beautiful Fabrics!

And such a variety of patterns and qualities. Such are the remarks made by customers when making a selection for the recovering of their old furniture. We refinish the woodwork, and make it look like new.

All kinds of furniture repairing.

Geo. L. Folkman & Sons

HOME OF NUT BROWN CHOCOLATE SODA FOUNTAIN PRODUCTS

Warren's Money - Saving Drug Store

100 LIBERTY ST.

FRI. - SAT. SALE!

HARVEY & CAREY

PRESCRIPTIONS

℞ filled exactly as your doctor orders them! Only the finest and purest ingredients used. Registered pharmacists are in charge at all times to serve you.

P&G SOAP 3c
Box 500 FACIAL TISSUES 15c
35c HILL'S NOSE DROPS 18c

REPEATED BY POPULAR DEMAND
JUST 125—10c CRYSTAL GLASS REFRIGERATOR JAR & COVER SET
Just the dish that you've been looking for! Can be stacked to economize on space in your refrigerator. Size 4½ inches square; 2½ inches deep. Limit 2.
6c

PALMOLIVE SOAP 5c
25c OXYDOL 18c
$1.00 IRONIZED YEAST 58c

Deep Cut Prices!
25's K. E. D. Blades ... 25c
75c Fitch Shampoo ... 49c
100's Brewers Y. Tab. 43c
25c Ex-Lax Laxative .. 19c
50c Mead's Pablum ... 39c
Lb. Dextri-Maltose ... 63c
$1 Horlick's M. Milk .. 69c
25c Carter's Pills 19c
$1 Angelus Lipstick ... 79c
Pt. USP Milk Magnesia 15c

CLOSE OUT SPECIALS!
Just 96 Left! 10c Crystal Glass COVERED BUTTER DISH 6c
Just 26 Left! 35c—7-Piece PITCHER AND GLASS SETS ... 23c
Only 62 to Sell! 20c HOSTESS SERVING SETS (Dish and Spoon) .. 9c
Only 180 to Sell! Protected-edge WATER GLASSES .. 2 for 5c
Only 37 to Sell! 30c—7-Piece DESSERT BOWL AND DISHES .. 19c
20c Crystal Glass Just 53 Left! SUGAR AND CREAMER SET.. 13c

Real Money-Savers
1.35 Pinkham V. Com. 86c
75c Lilac Vegetal 2 for 73c
60c Murine, for eyes .. 49c
1.25 Serutan 86c
Pkg. 5's Gem Blades .. 23c
Ayer Luxuria Cream $1.00
Pt. American Thermos . 98c
40c Squibb Dent. Crm. 33c
12-oz. Squibb Mag.... 29c
Pt. Squibb Mineral Oil 59c

BANANA SPLIT With NUT BROWN HOT FUDGE This Week Only 12¢

GOOD CIGARS for MUCH LESS MONEY!
SMOKE LIKE NICKEL CIGARS—Cost Less!
H. & C. SENATORS 2 for 5c 50 for $1.15
FACTORY SPECIALS 2 for 5c 50 for $1.15
TONY'S SPECIAL 2c 50 for 95c

Full Pint Luke's MINERAL OIL 17c
$1.25 ABSORBINE JUNIOR 74c
Bottle 100's SODA MINT TABLETS .. 11c
50c PHILLIPS' MILK MAG. 26c

DON'T WAIT UNTIL SICKNESS STRIKES!
1-Minute Fever Thermometer 69c
Atlas Electric Steam Vaporizer $1.50
VITAMINS
25's P.D.Abdol Caps 89c
8-oz. Cod-Halibut .. 97c
$1 Wampole's Prep. . 89c
Rel. Halibut Caps. .. 69c
White's C.L.O. Tabs. 79c
$1 Squibb Adex Tab. 79c
3 ht. control Electric Heating Pads $1.79
Single carb. Ultra-Violet Ray Sun Lamp $4.29
75c Baume Ben-Gay 59c
1-qt. Water Bottle .. 39c
40c Musterole Rub .. 33c
35c Vicks Nose Dr. 24c
1-oz. Ephredrine In. 69c
60c Pertussin 51c
35c Grove's L. B. Q. 27c
35c Vicks VapoRub 27c

30c HILL'S COLD TABS. 14c
200's SQUIBB ASPIRIN ... 59c
60c REM For Coughs .. 49c
100's HINKLE PILLS 8c

NEW! Science Now Presents: DR. WEST NYLON Tooth Brushes
● Lighter than Exton
● Stronger than ordinary bristles
25c

J. & J. BABY NEEDS
Tube Baby Cream 23c
50c Baby Oil ... 43c
50c R. Cross Talc CJc
Regular 25c tube LISTERINE TOOTH PASTE 3 tubes 49c

J. & J. FIRST AID
36's Band-aids ... 19c
2-inch Bandages .10c
First Aid Travelkit 49c
Pound Can CHOCOLATE OVALTINE FOOD DRINK 61c

BARGAIN COMBINATION!
$1.00 Regular or Oily WILDROOT and Genuine 50c PROPHYLACTIC HAIR BRUSH
Both for only 79c

Alka-Seltzer
60c size 49c
Bottle of 25 tablets

for Schick Blades
Pkg. 20 INJECTOR BLADES 59c
Pkg. 12 INJECTOR BLADES 49c
Pkg. 20 MAGAZINE BLADES 69c

Make your money go 3 times as far —with— Pepsodent Antiseptic
25c size 19c
50c size 39c
75c size 59c

KLEENEX BUY THE ECONOMY BOX
500 SHEETS 28¢

RIGHT RESERVED TO LIMIT QUANTITIES

WARREN TIMES-MIRROR

S. E. Walker
Founder

Published every evening except Sunday at The Times Building, 205-207 Pennsylvania Avenue, West

THE TIMES PUBLISHING CO. (INCORPORATED)

W. A. Walker, President and General Manager; Ed C. Lowrey, Editor; Elwyn W. Hildum, City Editor; N. G. Walker, Secretary and Treasurer.

Fred A. Kimball, Inc., 67 West 44th Street, New York City, Foreign Advertising Representative

Rates of Subscription

Published every day except Sunday. By carrier, in advance, $6.00 per year or 15c per week, by mail, First and Second Zones, $4.00 per year; all other zones $6.00 per year. Alaska, Cuba, Porto Rico, Mexico, Panama Canal Zone and the Philippine Islands, $6.00 per year.

In foreign countries (including Canada) within the International Postal Union, other than those named above, subscription, post paid, $6.00 per year (£1, 4 shillings).

The Associated Press is exclusively entitled to the use for republication of all news credited to it or not otherwise credited in this paper and also the local news published herein. All rights for republication of special dispatches herein are also reserved.

Entered at Warren, Penna., Post Office as Second Class Matter

THURSDAY SEPTEMBER 19, 1910

STATE OFFICIALS READY

Dispatches from Harrisburg bring the information that the capitol has swung into the military program of the Selective Service draft.

The Department of Military Affairs is busy compiling lists of names of leading citizens to serve on the 420 local draft boards, and the seven regional appeal boards.

Governor James, according to reports, has spent long hours in conference with his civilian and military advisors over the appointment of an executive director, and an assistant director, to head the draft in Pennsylvania.

Sources close to the executive mansion have indicated that the appointment will be civilian, since the draft will be carried out through civilian local boards.

The director must be appointed within three weeks, and the names of those recommended for duty, without pay, on the local draft boards will be submitted to the president in the week preceding the military registration on October 16.

From another source it has been learned that the Department of Military Affairs estimates 1,600,000 men are within the conscription age limits in the state, while only approximately 28,000 to 30,000 may be taken in the "first draft."

All forms and the questionnaire blanks are ready; local election officials have been asked to serve without pay as a "patriotic duty," and the War Department is selecting the military personnel who will supervise the work of the civilian officials.

Insuring a comprehensive and non-partisan registration and selection of men to report for duty with the nation's armed forces is the "enforcement" section of the draft act.

It provides that anyone who evades registration, falsifies his physical qualifications or family relationships, or any legal, medical, civilian or military official charged with carrying out provisions of the act who shirks his duty, is liable to a fine up to $5000 and imprisonment not to exceed five years, upon conviction in a federal court.

SKILLED MECHANICS SCARCE

The large crowd that attended a preliminary meeting of the National Defense Training Program Monday evening at the high school brought to the front a number of facts concerning the local situation that should arouse some solid thinking on the part of every citizen.

It demonstrates that while there must be a woeful lack of skilled labor in Warren, there are hundreds of young men and their elders in the community who are anxious to perfect themselves in the particular line of industry in which they may be interested.

It likewise emphasizes a situation which has been commented upon in this column before. It is in regard to the fact that growing boys and young men have not had the opportunity in recent years to enter plants as apprentices to learn trades that might fit them to be self-supporting. The scarcity of trained mechanics as a result, threatens to prove a severe handicap to those entrusted with speeding up the national defense program.

It is encouraging to note that out of Monday night's meeting arrangements may be perfected to remedy at least in a measure the local situation in regard to the scarcity of skilled workmen.

If present plans materialize an interesting announcement may be expected in the near future.

Warren business men (and women) planning to join the caravan to Columbus tomorrow noon will find the tour to the western end of the county particularly enjoyable, especially at this time of the year. Better join the crowd!

Members of the Oil Creek Baptist Association coming to Warren for the 76th annual meeting to be held in the local church Friday and Saturday, find a warm welcome awaiting them, not only from the congregation but citizens in general.

Chief George Haen had a timely article in Wednesday's paper regarding subversive activities that should be studied and heeded by every citizen.

T-H-O-U-G-H-T-S

O give thanks unto the Lord, for he is good, for his mercy endureth for ever.—Psalm 107 1

* * *

Among the attributes of God, although they are all equal, mercy shines with even more brilliancy than justice.—Cervantes.

The Weather

Man About Manhattan

By GEORGE TUCKER

NEW YORK—"It's like this, Son," writes the Old Professor, Kay Kyser, from the studio lots of Hollywood, where he is making another picture. "You mean well, but every time you get out of town you let your stomach run away with you.

"Take that trip you made to my old home town of Rocky Mount, N. C., last fall. You were supposed to write a review of my picture. That's Right, You're Wrong, but what you wound up doing was giving your readers a pretty picture of southern cooking. I judged from your piece that while everybody else was at the theater you stayed home and made raids on the kitchen, where the ham and the fried chicken were.

"Now I know we have good cooking in all our Southern states, but honest, you can get a decent meal, sometimes, in other sections of the country. You can even get good cooking in New York, if you are willing to look for it.

* * *

"HERE'S what I mean. When you go to Chicago you always make a b-line for Yar's because it has a reputation for good Russian victuals. The point I wish to raise is that you waste an awfully lot of time going to Chicago when you can get the same thing, and better, at the Russian Bear in N. Y. It's the same in Milwaukee, or Cincinnati, where German cooking predominates. But the Blue Ribbon tavern in Manhattan can give you all the German cooking you want, at no extra train fare.

The finest Mexican food I ever ate was at a small dining car cafe on the outskirts of El Paso, and I pined for it for months afterward—until somebody led me into the Oxchili, in New York. The same with Italian cooking. Even Italy can't produce better Roman lodi and lasagne than are served at a dozen well-known Italian restaurants just around the corner. Any corner.

"The old town doesn't do so bad on Southern cooking, either. I don't like the names of some of those 'southern' places, such as Mammy's Chicken Farm, but then I learned long ago never to judge a tune by its title, and after all it's the way it tastes that counts. And Mammy's has it. Then there's the Pick-a-Rib, only about two hops, as the crow flies, from your door. Finest barbecued ribs and oysters you ever saw. That hot sauce they pour over it is wonderful. You get all you can eat topped off by coffee and a big piece of apple pie. All for a buck.

* * *

"HOWEVER, if you still insist on the 'works' . . . if you still aim to go whole hawg with a menu of pot likker, corn pone, biscuits, black-eyed peas, turnip greens, grits, candied yam 'n' ham and chicken, and if you prefer to eat same in an atmosphere where the dress is placed on taste not fuss, then this is your invitation to come on up and see me some time. We'll really do it up right.

"Meanwhile, have a good time on your vacation. I don't know where you're going, but wherever it is all I can say is I hope the meals are frequent and tasty.

"Yours between bites—K. Kyser."

YEARS AGO IN WARREN

Interesting Items Taken From the Warren Evening Times

In 1920

An enthusiastic and energetic gathering crowded the K. of C. auditorium yesterday afternoon when the founding of a branch of the Friends of Irish Freedom was accomplished. Over 100 applications for membership were received and accepted.

The Warren Lodge of Elks will celebrate the close of the first half of the lodge year tomorrow. Doctors Weston and Ba[illegible] Past Exalted Rulers F. J. L[illegible] and Col. Wheelock will address meeting.

The directors of the Warren General Hospital have announced that Miss Margaret McLa[illegible] return about October 10th [illegible] intendent of the institution.

Miss Anna Rockwell, Mrs. C. Beat[illegible], Miss Alice Beaty and [illegible] Beaty have returned home from a most delightful ten days trip through Canada.

The Blue Line bus service [illegible] Warren to Sa[illegible] Wednesday and [illegible] Warren one an hour.

An airplane that appeared flying in a southerly direction passed over this vicinity Sunday morning.

Federal prisoners during the fiscal year of 1939 borrowed 800,000 books from institutional libraries.

In 1930

Some idea of the great popularity of miniature golf could be had last night when crowds packed the entire inside of the new Gardens Indoor Golf Course with an overflow that blocked Hickory street to attend the opening of this new course and see E. I. Gassman play the first game.

The Conewango Valley Pigeon Club of Warren had their fourth young bird race of the season on Thursday from Wheeling, W. Va. The first birds home flew an average of 1,290 yards per minute.

Plans for the dedication of the Community Mausoleum in Oakland cemetery Sunday, October [illegible]th were decided at a conference [illegible] of [illegible] the [illegible] U. J. Smith [illegible] J. Smith & Son, Cleveland, contractors and builders of the [illegible].

Mr. and Mrs. Homer [illegible] Mr. and Mrs. E. I. Messerly [illegible] Miss [illegible] Curtis were in E[illegible] today attending a meeting of representatives of [illegible] organizations in preparation for the Christmas seal sale.

The hearing in the matter of the dissolution of the Warren Street Railway Company was again postponed by Judge Arird for the third time in [illegible] this morning.

The island of Ja[illegible] has an area of 4,000 square miles.

BIRTHDAYS

TOMORROW'S BIRTHDAYS

Leon Maitland
Helen Lucille Knabb
Dora E. Keil
J. E. Anderson
John A. Fletcher
Mary Louise Fanning
Rita Joyce Seitz
Dorothy Lund
Mrs. Gladys Schwab
Miriam Cole
George Price
Mrs. Karl M. Lyons
Minnie Mason
W. L. Dunkle
June L. Snyder
Mary Dunkle
William Edward Colvin
Herbert Albaugh
Gloria Boston

STORIES IN STAMPS

Mexico Marks 400 Years Of New World Education

THE 400th anniversary of the founding of the first college in America is commemorated by a new Mexican series of three postage and three airmail values. Designs picture Don Vasco de Quiroga, founder of the College of San Nicolas de Hidalgo at Patzcuaro, in 1540; the college coat-of-arms; Don Melchor Ocampo, who restored the college in 1847, and views of college buildings.

Pictured above is the courtyard of the original college in Patzcuaro.

Education in Mexico under the Spanish regime antedates that of Colonial America by almost 100 years. Harvard College, the first in North America, was not established until 1636. Yale was founded in 1701. William and Mary College, the first "free" school, was granted a royal charter in 1693.

CRANIUM CRACKERS

OPENING LINES

Here are the opening lines of a number of well known poems. Can you give the title and author of each?

1. "Much have I travell'd in the realms of gold,
And many goodly states and kingdoms seen."

2. "That's my last Duchess painted on the wall,
Looking as if she were alive."

3. "Bowed by the weight of centuries he leans
Upon his hoe and gazes on the ground."

4. "Something there is that doesn't love a wall,
That sends the frozen-ground-swell under it,
And spills the upper boulders in the sun."

5. "I arise from dreams of thee
In the first sweet sleep of night,
When the winds are breathing low,
And the stars are shining bright."

Answers on Page 6

Everybody reads the Times-Mirror.

Radio Programs

THURSDAY SEPTEMBER 19

Eastern Standard P. M.—Subtract One Hour for CST, 2 Hrs. for MT.—Daylight Time One Hour Later

(Changes in programs as listed due to last minute network corrections.)

4:30—Jack Armstrong—nbc-weaf-east
Midstream Serial—nbc-red-west
[illegible] Stories—nbc-wjz-east
[illegible] of Hollywood—nbc-blue-west
Dancing Music Orchestra—cbs-wabc
Dance Music Orchestra—mbs-chain
4:45—The O'Neills Sketch—nbc-weaf
[illegible] Sketch—nbc-wjz-east
Scattergood Baines Serial—cbs-wabc
5:00—Li'l Abner's Sketch—nbc-weaf
News & Music Prog.—nbc-wjz-east
Children's Hour rpt.—nbc-blue-west
News Broadcasting—cbs-wabc-east
Chicago Gold Coast Music—cbs-west
News, Old Fashioned Girl—mbs-ch
5:05—Edwin C. Hill—cbs-wabc-basic
5:15—Variety Prog., News—nbc-weaf
Bill Stern Sports, Music—wjz-only
[illegible] and Wild Life—cbs-wabc
5:30—[illegible] Guest Boo[illegible]—nbc-weaf
Dancing Music Orch.—nbc-wjz-east
Paul Sullivan News—cbs-wabc-east
The Chicagoans Orchest.—cbs-west
Conservation Reporter—mbs-chain
5:45—Paul Douglas Sports—nbc-weaf
Lowell Thomas News—nbc-wjz-east
European War Broadcast—cbs-wabc
Bob Howard and Trio—mbs-chain
6:00—F. Waring Time—nbc-weaf-west
Three Romeos Vocal—nbc-red-west
Easy Aces Dramatic Serial—nbc-wjz
Amos 'n' Andy, Skit—cbs-wabc-east
The Golden Gate Quartet—cbs-west
Fulton Lewis Jr. Talk—mbs-chain
6:15—European War News—nbc-weaf
Mr. Keen Dramatic Serial—nbc-wjz
Lanny Ross & Song—cbs-wabc-basic
Paul Sullivan news repeat—cbs-west
Dancing Music Orchestra—mbs-wor
6:30—The All Star Revue—weaf only
Bob Crosby—nbc-red east & wjz-only
Features in Music—nbc blue chain
Vox Poppers & Questions—cbs-wabc
American Music Orches.—cbs Dixie
To Be Announced ([illegible])—mbs-wor
6:45—Sam Balter on Sports—mbs-east
H. V. Kaltenborn Talk—nbc-red-east
7:00—Good News of 1940—nbc-weaf
Canadian Travelog Series—nbc-wjz
Jim McWilliams and Quiz—cbs-wabc
Wythe Williams Songs—mbs-wor
7:30—The Aldrich Family—nbc-weaf
The Horace Heidt Show—nbc-wjz
As Strange as It Seems—cbs-wabc
In Chicago Tonight, Var.—mbs-chain
7:55—Elmer Davis News—cbs-wabc
8:00—Bob Burns Program—nbc-weaf
Singin' & Swingin' Orch.—nbc-wjz
Major Bowes & Amateurs—cbs-wabc
Gabriel Heatter Comment—mbs-bas
8:15—British War News—mbs-wor
8:30—Concert in Miniature—nbc-wjz
[illegible] March of Variety—mbs-wor
9:00—Rudy Vallee's Show—nbc-weaf
[illegible] Newscast—nbc-wjz
Glenn Miller & Orchestra—cbs-wabc
Raymond G. Swing's Talk—mbs-wor
9:15—Public Affairs Talks—cbs-wabc
BB Pennant Contenders—mbs-wor
Toronto Symphony Orch.—nbc-blue
9:30—To Be Announced—nbc-weaf
War News, [illegible] Song—cbs-wabc
Wythe Williams repeat—mbs-wor
10:00—News & Dance—nbc-weaf-east
Fred Waring's repeat—nbc-red-east
News, Dancing Music Orc.—nbc-wjz
Sports News Period—cbs-wabc-east
Amos and Andy's repeat—cbs-west
Dance Music Orchestra—mbs-chain
10:05—Ed Hill rpt. (10 m.)—cbs Dixie
10:15—Dancing, News till 1—all chains
Lanny Ross rpt. (15 m.)—cbs-west

FRIDAY SEPTEMBER 20

Eastern Standard P. M.—Subtract One Hour for CST, 2 Hrs. for MT.—Daylight Time One Hour Later

(Changes in programs as listed due to last minute network corrections.)

5:00—Li'l Abner's Sketch—nbc-weaf
News, Piano Prog.—nbc-wjz-east
Children's Hour rpt.—nbc-blue-west
News Broadcasting Time—cbs-wabc
News, Dancing Orchest.—mbs-chain
5:05—Edwin C. Hill—cbs-wabc-basic
The Chicagoan's Orchestra—cbs-west
Alma Kitchell's Prog.—nbc-wjz-east
5:15—Dance Music, News—nbc-weaf
Bill Stern Sports, Music—wjz only
Hedda Hopper on Movies—cbs-wabc
Reveries from the Console—cbs Dixie
5:30—Capt. Healy Stamps—weaf only
Three Cheers Songs—nbc-red chain
Dancing Music Orch.—nbc wjz-east
Paul Sullivan News—cbs wabc east
Dave Bacal Broadcasting—cbs west
Len Salvo at the Organ—mbs chain
5:45—Paul Douglas, Sports—nbc-weaf
Lowell Thomas News—nbc-wjz-basic
European War Broadcast—cbs-wabc
To Be Announced (15 m.)—mbs net
6:00—F. Waring Time—nbc-weaf-east
Three Romeos Vocals—nbc-red-east
Josef Marais & His Songs—nbc-wjz
Amos & Andy, Skit—cbs-wabc-east
CBS Concert Orch.—cbs-chain-west
Fulton Lewis Jr. Talk—mbs-chain
6:15—European War News—nbc-weaf
Lanny Ross in Song—cbs-wabc-basic
Paul Sullivan and repeat—cbs-west
6:30—Alec Templeton—weaf nbc
Dancing Music Orchestra—nbc-wjz
Al Pearce & His Gang—cbs-wabc-ca
Dancing Music Orchestra—cbs-west
Lone Ranger Drama—mbs-wor-east
6:45—Organ[illegible] & Guitar—nbc weaf
Sam Balter Sports—wgn kwk whio
7:00—Lucille Manners Con.—nbc weaf
Bishop and Gargoyle—nbc-wjz
The Man About Hollywood—cbs wabc
Wings For America—mbs chain
7:30—In Hollywood Today—nbc-weaf
Death Valley Days Drama—nbc wjz
Choose Up Sides Sport Quiz—cbs-wabc
A. Wallenstein Sinfonietta—mbc wor
7:55—Elmer Davis News—cbs-wabc
8:00—Mr. District Attorney—nbc weaf
Dancing Music Orchestra—nbc wjz
Johnny Presents Orchest.—cbs-basic
Gabriel Heatter Talk—wor & basic
8:15—Bill Ackerman Spts.—mbs-wor
8:30—Music for Moderns—nbc-weaf
Concert Music Orchestra—nbc-wjz
In Grand Central Station—cbs-wabc
Command Performance—mbs-wor
9:00—Don Ameche Variety—nbc-weaf
T. R. Martin News—nbc-wjz
Believe It or Not—cbs-wabc
Raymond G. Swing's Talk—mbs-wor
9:15—News, Major Nason—mbs-wor
9:30—Concert Music Prog.—nbc-weaf
The Ink Spots Tenor Solos—nbc-wjz
War News Quintet—cbs wabc bas
A. Pearce's Gang Repeat—cbs-west
Dancing Music Orchestra—mbs wgn
10:00—News & Dance—nbc weaf east
Fred Waring's repeat—nbc red west
News, Dance Music Orch.—nbc wjz
Sports News Period—cbs wabc east
Amos and Andy's repeat—cbs west
Dancing Music Orchest.—mbs chain
10:05—Ed Hill rpt. (10 m.)—cbs Dixie
10:15—Dance Music Orches.—nbc weaf
Dancing Music Orch. to 1—nbc-wjz
Dance Orch., News Till 1—cbs & mbs
Lanny Ross rpt. (15 m.)—cbs west

Let us make some

ENLARGEMENTS
from your vacation snapshots

It's so easy to have enlargements of your favorite pictures! Simply bring the negatives to us and we'll make the enlargements in picture-framing sizes.

Prices are reasonable and you can always depend on us for the best in quality.

Fine Enlargement With Every Film Developed and Printed

Bairstow Studio
Liberty St.

A Washington Daybook

By HAROLD L. ICKES
Secretary Of The Interior

WASHINGTON—It was a French moralist—the Duc de la Rochefoucauld, I believe—who once remarked cynically that when a man says he hates women he means a PARTICULAR WOMAN.

I recall this saying in connection with the current third term hullabaloo. When you hear a 101 per cent patriot piously declaim against a third term "on principle," you may be sure that he is against a third term for Franklin D. Roosevelt in PARTICULAR. Many vocal super-patriots thought it a fine thing for Calvin Coolidge to have a third term, but profess to be horrified—"on principle," of course—at the thought of Franklin D. Roosevelt serving another term in the White House.

* * *

IN MAY, 1927, a nation-wide poll of 200 leading Republican newspapers, taken by the Los Angeles Examiner, showed most of them favoring a third term for Calvin Coolidge. At the same time the Washington Star polled the members of the Republican National Committee on the same question. Two-thirds of them expressed themselves "overwhelmingly in favor of the renomination and re-election of President Coolidge."

In those days Republicans were, indeed, ardent third termers—for Calvin Coolidge. Some Republicans to be sure were not satisfied with a third term for Calvin Coolidge. They wanted much more. For example, in Sudbury, Mass., the Republican town committee voted 6 to 1 in favor of a life-long presidency for Coolidge, at double salary.

* * *

ONE could cite numerous Republican individuals as having been enthusiastic third termers. The late Chief Justice of the Supreme Court, William Howard Taft, for instance, said that "it would be very satisfactory" if Coolidge were to run for a third term. Mark Sullivan, who has paroxysms of super-patriotic indignation every time he thinks of Franklin D. Roosevelt staying in the White House 60 seconds longer than two terms, used to be an eager third termer. He was all for a third term for Theodore Roosevelt in 1912 and for Calvin Coolidge later.

In 1925 Mark Sullivan dismissed the "third term bogie" as unimportant. Finally, no less a patriotic citizen than ex-President Herbert Hoover must be set down as a third termer. In 1927 he favored a third term for Calvin Coolidge. "I still believe as I stated in Chicago two weeks ago," Mr. Hoover said on August 3, 1927, "that President Coolidge should be renominated and re-elected."

* * *

THE enemies of President Roosevelt are doing their best to confuse and bewilder the people with talk of "dictatorship." They are trying to create the impression that, if he should have another four years in the White House, he suddenly, overnight as it were, would become a Hitler. This is plain and vicious nonsense, as those who are using the argument well know. A President of the United States, no matter how frequently elected, is limited in his powers by well-defined laws, checked by the courts and by an independent (and frequently unsympathetic) Congress—his every move and gesture watched over and reported by a free (and often hostile) press.

* * *

BUT is not a third term a violation of tradition? My answer is that while traditions are important in peaceful and easy times, they can become a millstone around democracy's neck in a period of crisis. Every honest American, from George Washington down, has recognized this. Democracy must be flexible, not muscle-bound, if it is to survive. Thomas Jefferson, by the way, was willing to serve a third term if there was danger of a monarchist (the Fascist of his day) being elected.

In conclusion, I should like to put myself on record as agreeing with Mr. Wendell Willkie when he said, a short time ago: "Nor do I hold that a country can afford to cling to a tradition for purely sentimental reasons."

MODERN PRINCESS

HORIZONTAL

1 Pictured is Princess ——.
7 Her native land.
12 Stick.
13 Ocular.
15 Wrath.
16 Arrived.
17 Smiling.
18 Flat plate.
20 Sound of sorrow.
21 Kind of shawl.
22 Girdle.
23 Auto.
24 No good (abbr.).
26 Clay house.
30 Frozen water.
33 Constant.
37 Wagered.
38 Eternity.
39 To correct.
40 To degrade.
41 To soak.
42 Distinctive theory.
44 Tree.
46 Box.
49 To think.
52 Vigilant.
53 Carnivorous mammal.
54 Infallible.
55 Sea eagles.
56 She was born —— to her mother's throne.
57 She is now a war ——.

Answer to Previous Puzzle

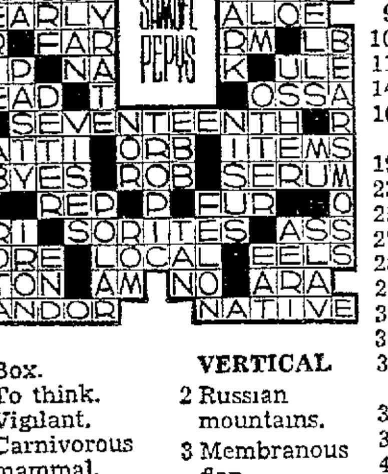

VERTICAL

2 Russian mountains.
3 Membranous flap.
4 Part of Roman month.
5 Carpenter's rule.
6 Beehouses.
7 Insinuation.
8 Occurring every eighth day.
9 Covers.
10 Elaborate song.
11 Promontory.
14 Light brown.
16 She is living in —— now.
19 Young person.
23 Surrenders.
25 To glow.
27 Flat fish.
28 English coin.
29 Beleaguer.
31 Dove's call.
32 To procreate.
34 Mystic syllable.
35 You.
36 Form of "a."
43 Low spirits.
45 Rental contract.
46 Currency.
47 Malarial type fever.
48 Fern seeds.
50 Puts on par.
51 Small hotel.

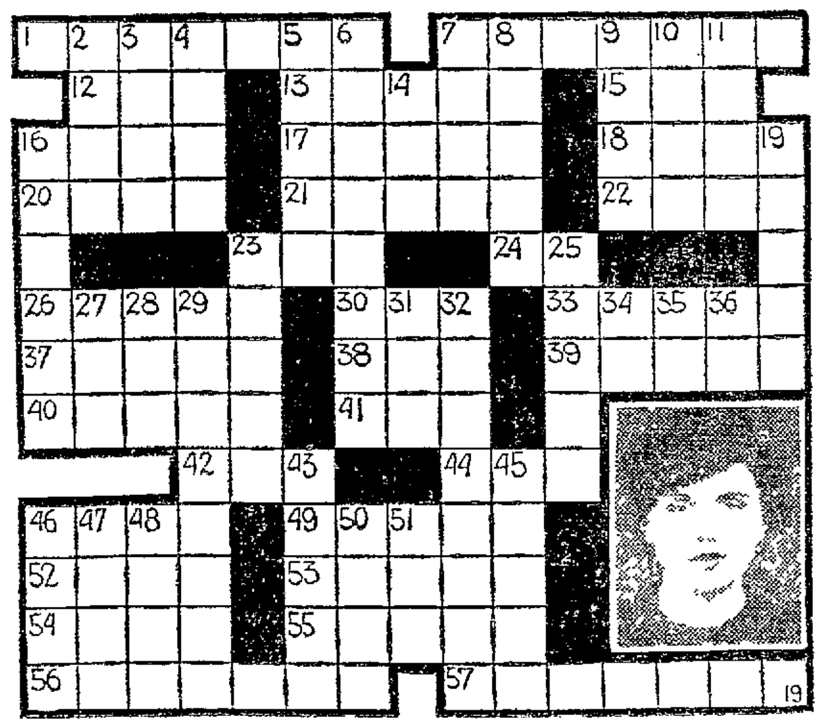

FUNNY BUSINESS

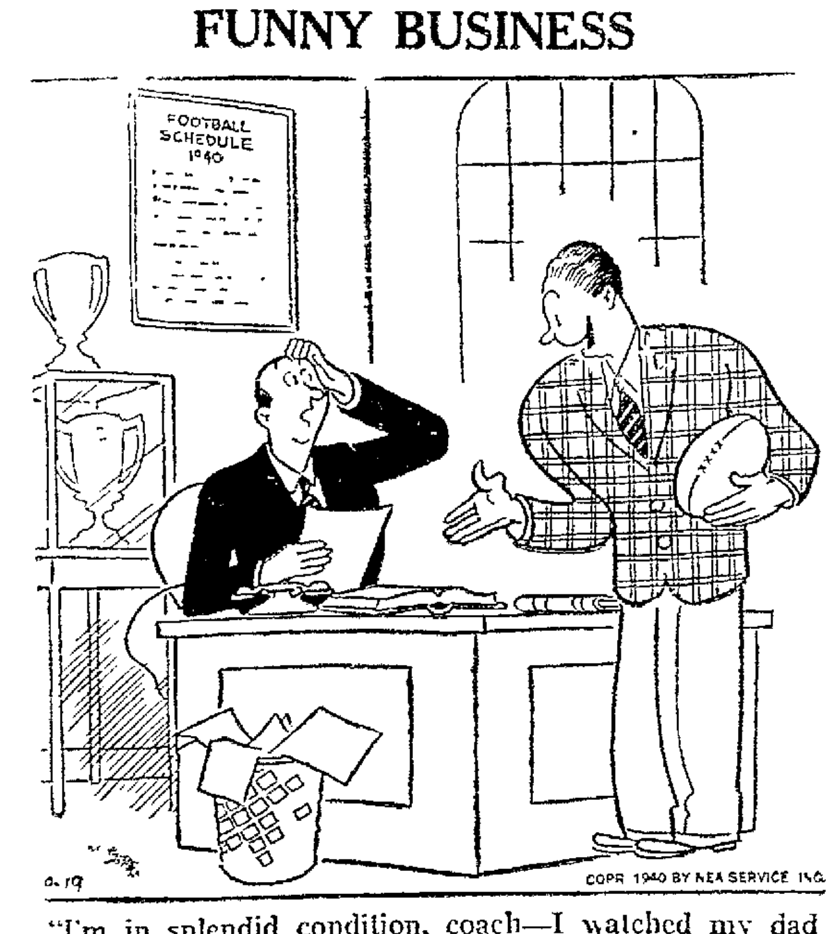

"I'm in splendid condition, coach—I watched my dad work all summer!"

S. E. Walker
Founder

WARREN TIMES-MIRROR

Published every evening except Sunday at The Times Building, 205-207 Pennsylvania Avenue, West

THE TIMES PUBLISHING CO. (INCORPORATED)

W. A. Walker, President and General Manager; Ed C. Lowrey, Editor; Elwyn W. Hildum, City Editor; N. G. Walker, Secretary and Treasurer.

Fred A. Kimball, Inc., 67 West 44th Street, New York City, Foreign Advertising Representative

Rates of Subscription

Published every day except Sunday. By carrier, in advance, $6.00 per year or 15c per week; by mail, First and Second Zones, $4.00 per year; all other zones $6.00 per year. Alaska, Cuba, Porto Rico, Mexico, Panama Canal Zone and the Philippine Islands, $6.00 per year.

In foreign countries (including Canada) within the International Postal Union, other than those named above, subscription, post paid, $6.00 per year (£1, 4 shillings).

The Associated Press is exclusively entitled to the use for republication of all news credited to it or not otherwise credited in this paper and also the local news published herein. All rights for republication of special dispatches herein are also reserved.

Entered at Warren, Penna., Post Office as Second Class Matter

THURSDAY, SEPTEMBER 19, 1940

STATE OFFICIALS READY

Dispatches from Harrisburg bring the information that the capitol has swung into the military program of the Selective Service draft.

The Department of Military Affairs is busy compiling lists of names of leading citizens to serve on the 420 local draft boards, and the seven regional appeal boards.

Governor James, according to reports, has spent long hours in conference with his civilian and military advisors over the appointment of an executive director, and an assistant director, to head the draft in Pennsylvania.

Sources close to the executive mansion have indicated that the appointment will be civilian, since the draft will be carried out through civilian local boards.

The director must be appointed within three weeks, and the names of those recommended for duty, without pay, on the local draft boards will be submitted to the president in the week preceding the military registration on October 16.

From another source it has been learned that the Department of Military Affairs estimates 1,600,000 men are within the conscription age limits in the state, while only approximately 28,000 to 30,000 may be taken in the "first draft."

All forms and the questionnaire blanks are ready; local election officials have been asked to serve without pay as a "patriotic duty," and the War Department is selecting the military personnel who will supervise the work of the civilian officials.

Insuring a comprehensive and non-partisan registration and selection of men to report for duty with the nation's armed forces is the "enforcement" section of the draft act.

It provides that anyone who evades registration, falsifies his physical qualifications or family relationships, or any legal, medical, civilian or military official charged with carrying out provisions of the act who shirks his duty, is liable to a fine up to $5,000 and imprisonment not to exceed five years, upon conviction in a federal court.

SKILLED MECHANICS SCARCE

The large crowd that attended a preliminary meeting of the National Defense Training Program Monday evening at the high school brought to the front a number of facts concerning the local situation that should arouse some solid thinking on the part of every citizen.

It demonstrates that while there must be a woeful lack of skilled labor in Warren, there are hundreds of young men and their elders in the community who are anxious to perfect themselves in the particular line of industry in which they may be interested.

It likewise emphasizes a situation which has been commented upon in this column before. It is in regard to the fact that growing boys and young men have not had the opportunity in recent years to enter plants as apprentices to learn trades that might fit them to be self-supporting. The scarcity of trained mechanics, as a result, threatens to prove a severe handicap to those entrusted with speeding up the national defense program.

It is encouraging to note that out of Monday night's meeting arrangements may be perfected to remedy, at least in a measure, the local situation in regard to the scarcity of skilled workmen.

If present plans materialize an interesting announcement may be expected in the near future.

Warren business men (and women) planning to join the caravan to Columbus tomorrow noon will find the tour to the western end of the county particularly enjoyable, especially at this time of the year. Better join the crowd!

Members of the Oil Creek Baptist Association, coming to Warren for the 76th annual meeting to be held in the local church Friday and Saturday, will find a warm welcome awaiting them, not only from the congregation, but citizens in general.

Chief George Haehn had a timely article in Wednesday's paper regarding subversive activities that should be studied and heeded by every citizen.

T-H-O-U-G-H-T-S

O give thanks unto the Lord, for he is good: for his mercy endureth for ever.—Psalm 107:1.

* * *

Among the attributes of God, although they are all equal, mercy shines with even more brilliancy than justice.—Cervantes.

The Weather

Man About Manhattan

By GEORGE TUCKER

NEW YORK—"It's like this, Son," writes the Old Professor, Kay Kyser, from the studio lots of Hollywood, where he is making another picture. "You mean well, but every time you get out of town you let your stomach run away with you.

"Take that trip you made to my old home town of Rocky Mount, N. C., last fall. You were supposed to write a review of my picture, 'That's Right, You're Wrong,' but what you wound up doing was giving your readers a pretty picture of southern cooking. I judged from your piece that while everybody else was at the theater you stayed home and made raids on the kitchen, where the ham and the fried chicken were.

"Now I know we have good cooking in all our Southern states, but, honest, you can get a decent meal, sometimes, in other sections of the country. You can even get good cooking in New York, if you are willing to look for it.

* * *

"HERE'S what I mean. When you go to Chicago you always make a b-line for Yar's, because it has a reputation for good Russian victuals. The point I wish to raise is that you waste an awfully lot of time going to Chi when you can get the same thing, and better, at the Russian Bear in N. Y. It's the same in Milwaukee, or Cincinnati, where German cooking predominates. But the Blue Ribbon tavern in Manhattan can give you all the German cooking you want, at no extra train fare.

"The finest Mexican food I ever ate was at a small dining car cafe on the outskirts of El Paso, and I pined for it for months afterward—until somebody led me into the Oxchili, in New York. The same with Italian cooking. Even Italy can't produce better Roman loafs and lasagne than any of a dozen well-known Italian restaurants just around the corner. Any corner.

"The old town doesn't do so bad on Southern cooking, either. I don't like the names of some of those 'southern' places, such as Mammy's Chicken Farm, but then I learned long ago never to judge a tune by its title, and after all it's the way it tastes that counts, and Mammy's has it. Then there's the Pick-a-Rib, only about two hops, as the crow flies, from your door. Finest barbecued ribs and oysters you ever saw. That hot sauce they pour over it is wonderful. You get all you can eat, topped off by coffee and a big piece of apple pie. All for a buck.

* * *

"HOWEVER, if you still insist on the 'works' . . . if you still aim to go whole hawg with a menu of pot likker, corn pone, biscuits, black-eyed peas, turnip greens, grits, candied yams, ham and chicken, and if you pine to eat same in an atmosphere where the stress is placed on taste, not fuss, then this is your invitation to come on up and see me some time. We'll really do it up right.

"Meanwhile, have a good time on your vacation. I don't know where you're going, but wherever it is, all I can say is I hope the meals are frequent and tasty.

"Yours between bites—Kay Kyser."

YEARS AGO IN WARREN

Interesting Items Taken From the Warren Evening Times

In 1920

An enthusiastic and energetic gathering crowded the K. of C. auditorium yesterday afternoon when the founding of a branch of the Friends of Irish Freedom was accomplished. Over 100 applications for membership were received and accepted.

The Warren Lodge of Elks will celebrate the close of the first half of the lodge year tomorrow. Doctors Weston and Ball, also Past Exalted Rulers F. J. Lyons and Col. Wheelock, will address the meeting.

The directors of the Warren General Hospital have announced that Miss Margaret McLaren will return about October 10th as superintendent of the institution.

Miss Anna Rockwell, Mrs. O. W. Beaty, Miss Alice Beaty and W. W. Beaty have returned home from a most delightful ten days' motor trip through Canada.

The Blue Line bus service from Warren to Starbrick will start Wednesday and cars will leave Warren one an hour.

An airplane that appeared to be flying in a southerly direction passed over this vicinity Sunday morning.

In 1930

Some idea of the great popularity of miniature golf could be had last night when crowds packed the entire inside of the new "Gardens" Indoor Golf Course with an overflow that blocked Hickory street, to attend the opening of this new course and see E. I. Glassman play the first game.

The Conewango Valley Pigeon Club of Warren had their fourth young bird race of the season on Thursday from Wheeling, W. Va. The first birds home flew an average of 1,290 yards per minute.

Plans for the dedication of the Community Mausoleum in Oakland cemetery Sunday, October 5th, were decided at a conference between the board of trustees of the cemetery and U. J. Smith, of U. J. Smith & Son, Cleveland, contractors and builders of the structure, yesterday.

Mr. and Mrs. Homer Mohr, Mr. and Mrs. E. J. Messerly and Miss Ruth Curtis were in Erie yesterday attending a meeting of representatives of tuberculosis organizations in preparation for the Christmas Seal sale.

The hearing in the matter of the dissolution of the Warren Street Railway Company, was again postponed by Judge Arird, for the third time, in court this morning.

Federal prisoners, during the fiscal year of 1939, borrowed 800,000 books from institutional libraries.

The island of Jamaica has an area of 4,000 square miles.

BIRTHDAYS

TOMORROW'S BIRTHDAYS

Leon Maitland.
Helen Lucille Knabb.
Dora E. Keil.
J. E. Anderson.
John A. Fletcher.
Mary Louise Fauning.
Rita Joyce Seitz.
Dorothy Lund.
Mrs. Gladys Schwab.
Miriam Cole.
George Price.
Mrs. Karl M. Lyons.
Minnie Mason.
W. L. Dunkle.
June L. Snyder.
Mary Dunkle.
William Edward Colvin.
Herbert Albaugh.
Gloria Boston.

STORIES IN STAMPS

Mexico Marks 400 Years Of New World Education

THE 400th anniversary of the founding of the "first college in America" is commemorated by a new Mexican series of three postage and three airmail values. Designs picture Don Vasco de Quiroga, founder of the College of San Nicholas de Hidalgo at Patzcuaro, in 1540, the college coat-of-arms, Don Melshor Ocampo, who restored the college in 1847, and views of college buildings.

Pictured above is the courtyard of the original college in Patzcuaro.

Education in Mexico, under the Spanish regime, antedates that of Colonial America by almost 100 years. Harvard College, the first in North America, was not established until 1636; Yale was founded in 1701. William and Mary College, the first "free" school, was granted a royal charter in 1693.

CRANIUM CRACKERS

OPENING LINES

Here are the opening lines of a number of well-known poems. Can you give the title and author of each?

1. "Much have I travell'd in the realms of gold,
And many goodly states and kingdoms seen . . ."
2. "That's my last Duchess painted on the wall,
Looking as if she were alive . . ."
3. "Bowed by the weight of centuries he leans
Upon his hoe and gazes on the ground . . ."
4. "Something there is that doesn't love a wall,
That sends the frozen groundswell under it,
And spills the upper boulders in the sun . . ."
5. "I arise from dreams of thee
In the first sweet sleep of night
When the winds are breathing low,
And the stars are shining bright . . ."

Answers on Page 6

Everybody reads the Times-Mirror.

Radio Programs

THURSDAY, SEPTEMBER 19

Eastern Standard P. M.—Subtract One Hour for CST., 2 Hrs. for MT.—Daylight Time One Hour Later

(Changes in programs as listed due to last minute network corrections.)

4:30—Jack Armstrong—nbc-weaf-east
Midstream, Serial—nbc-red-west
Ireene Wicker Stories—nbc-wjz-east
Sketch of Hollywood—nbc-blue-west
Dancing Music Orchestra—cbs-wabc
Dance Music Orchestra—mbs-chain
4:45—The O'Neills, Sketch—nbc-weaf
Bud Barton's Sketch—nbc-wjz-east
Scattergood Baines Serial—cbs-wabc
5:00—Li'l Abner's Sketch—nbc-weaf
News & Music Prog.—nbc-wjz-east
Children's Hour rpt.—nbc-blue-west
News Broadcasting—cbs-wabc-east
Chicago Gold Coast Music—cbs-west
News; Old Fashioned Girl—mbs-ch.
5:05—Edwin C. Hill—cbs-wabc-basic
5:15—Variety Prog.; News—nbc-weaf
Bill Stern Sports; Music—wjz-only
Bob Edge and Wild Life—cbs-wabc
5:30—J. Hynd Guest Book—nbc-weaf
Dancing Music Orch.—nbc-wjz-east
Paul Sullivan News—cbs-wabc-east
The Chicagoans Orchest.—cbs-west
Conservation Reporter—mbs-chain
5:45—Paul Douglas Sports—nbc-weaf
Lowell Thomas, News—nbc-wjz-east
European War Broadcast—cbs-wabc
Bob Howard and Trio—mbs-chain
6:00—F. Waring Time—nbc-weaf-west
Three Romeos, Vocal—nbc-red-west
Easy Aces, Dramatic Serial—nbc-wjz
Amos 'n' Andy, Skit—cbs-wabc-east
The Golden Gate Quartet—cbs-west
Fulton Lewis, Jr., Talk—mbs-chain
6:15—European War News—nbc-weaf
Mr. Keen, Dramatic Serial—nbc-wjz
Lanny Ross & Song—cbs-wabc-basic
Paul Sullivan news repeat—cbs-west
Dancing Music Orchestra—mbs-wor
6:30—The All Star Revue—weaf-only
Bob Crosby—nbc-red, east & wjz-only
Features in Music—nbc-blue-chain
Vox Poppers & Questions—cbs-wabc
Accent on Music Orches.—cbs-Dixie
To Be Announced (15 m.)—mbs-wor
6:45—Sam Balter on Sports—mbs-east
H. V. Kaltenborn, Talk—nbc-red-net
7:00—Good News of 1940—nbc-weaf
Canadian Travelog Series—nbc-wjz
Jim McWilliams and Quiz—cbs-wabc
Wythe Williams; Songs—mbs-wor
7:30—The Aldrich Family—nbc-weaf
The Horace Heidt Show—nbc-wjz
"As Strange as It Seems"—cbs-wabc
In Chicago Tonight, Var.—mbs-chain
7:55—Elmer Davis News—cbs-wabc
8:00—Bob Burns Program—nbc-weaf
Singin' & Swimmin' Orch.—nbc-wjz
Major Bowes & Amateurs—cbs-wabc
Gabriel Heatter Comment—mbs-bas.
8:15—British War News—mbs-wor
8:30—Concert in Miniature—nbc-wjz
Ed. Mayehoff, Variety—mbs-wor
9:00—Rudy Vallee's Show—nbc-weaf
T. M. Ybarra, Newscast—nbc-wjz
Glenn Miller & Orchestra—cbs-wabc
Raymond G. Swing's Talk—mbs-wor
9:15—Public Affairs Talks—cbs-wabc
BB Pennant Contenders—mbs-wor
Toronto Symphony Orch.—nbc-blue
9:30—To Be Announced—nbc-weaf
War News; B. Clark Song—cbs-wabc
Wythe Williams repeat—mbs-wor
10:00—News & Dance—nbc-weaf-east
Fred Waring's repeat—nbc-red-east
News; Dancing Music Orc.—nbc-wjz
Sports; News Period—cbs-wabc-east
Amos and Andy's repeat—cbs-west
Dance Music Orchestra—mbs-chain
10:05—Ed Hill rpt. (10 m.)—cbs-Dixie
10:15—Dancing, News till 1—all chains
Lanny Ross rpt. (15 m.)—cbs-west

FRIDAY, SEPTEMBER 20

Eastern Standard P. M.—Subtract One Hour for CST., 2 Hrs. for MT.—Daylight Time One Hour Later

(Changes in programs as listed due to last minute network corrections.)

5:00—Li'l Abner's Sketch—nbc-weaf
News; Piano Prog.—nbc-wjz-east
Children's Hour rpt.—nbc-blue-west
News Broadcasting Time—cbs-wabc
News; Dancing Orchest.—mbs-chain
5:05—Edwin C. Hill—cbs-wabc-basic
The Chicagoan's Orchestra—cbs-west
Alma Kitchell's Prog.—nbc-wjz-east
5:15—Dance Music; News—nbc-weaf
Bill Stern Sports; Music—wjz-only
Hedda Hopper on Movies—cbs-wabc
Reveries from the Console—cbs-Dixie
5:30—Capt. Healy, Stamps—weaf-only
Three Cheers, Songs—nbc-red-chain
Dancing Music Orch.—nbc-wjz-east
Paul Sullivan News—cbs-wabc-east
Dave Bacal Broadcasting—cbs-west
Len Salvo at the Organ—mbs-chain
5:45—Paul Douglas, Sports—nbc-weaf
Lowell Thomas, News—nbc-wjz-basic
European War Broadcast—cbs-wabc
To Be Announced (15 m.)—mbs-net.
6:00—F. Waring Time—nbc-weaf-east
Three Romeos, Vocals—nbc-red-east
Josef Marias & His Songs—nbc-wjz
Amos & Andy, Skit—cbs-wabc-east
CBS Concert Orch.—cbs-chain-west
Fulton Lewis, Jr., Talk—mbs-chain
6:15—European War News—nbc-weaf
Lanny Ross in Song—cbs-wabc-basic
Paul Sullivan and repeat—cbs-west
6:30—Alec Templeton—weaf-nbc
Dancing Music Orchestra—nbc-wjz
Al Pearce & His Gang—cbs-wabc-ea.
Dancing Music Orchestra—cbs-west
Lone Ranger, Drama—mbs-wor-east
6:45—Oyanguren & Guitar—nbc-weaf
Sam Balter, Sports—wgn-kwk-wkrc
7:00—Lucille Manners Con.—nbc-weaf
Bishop and Gargoyle—nbc-wjz
The Man About Hollyw'd—cbs-wabc
Wings For America—mbs-chain
7:30—In Hollywood Today—nbc-weaf
Death Valley Days, Drama—nbc-wjz
Choose Up Sides Sp't Quiz—cbs-wabc
A. Wallenstein Sinfonietta—nbc-wor
7:55—Elmer Davis, News—cbs-wabc
8:00—Abe Lyman Waltzes—nbc-weaf
Dancing Music Orchestra—nbc-wjz
Johnny Presents Orchest.—cbs-basic
Gabriel Heatter Talk—wor & basic
8:15—Bill Ackerman, Spts.—mbs-wor
8:30—Music for Moderns—nbc-weaf
Concert Music Orchestra—nbc-wjz
In Grand Central Station—cbs-wabc
Command Performance—mbs-wor
9:00—Don Ameche, Variety—nbc-weaf
T. R. Ybarra, News—nbc-wjz
Believe It or Not—cbs-wabc
Raymond G. Swing's Talk—mbs-wor
9:15—News; Major Nason—mbs-wor
9:30—Concert Music Prog.—nbc-weaf
The Ink Spots; Tenor Solos—nbc-wjz
War News; Quartet—cbs-wabc-basic
Al Pearce's Gang Repeat—cbs-west
Dancing Music Orchestra—mbs-wgn
10:00—News & Dance—nbc-weaf-east
Fred Waring's repeat—nbc-red-west
News; Dance Music Orch.—nbc-wjz
Sports; News Period—cbs-wabc-east
Amos and Andy in repeat—cbs-west
Dancing Music Orchest.—mbs-chain
10:05—Ed Hill rpt. (10 m.)—cbs-Dixie
10:15—Dance Music Orches.—nbc-weaf
Dancing Music Orch. to 1—nbc-wjz
Dance Orch.; News Till 1—cbs & mbs
Lanny Ross rpt. (15 m.)—cbs-west

Let us make some

ENLARGEMENTS from your vacation snapshots

It's so easy to have enlargements of your favorite pictures! Simply bring the negatives to us and we'll make the enlargements in picture-framing sizes.

Prices are reasonable and you can always depend on us for the best in quality.

Fine Enlargement With Every Film Developed and Printed

Bairstow Studio
Liberty St.

A Washington Daybook

By HAROLD L. ICKES
Secretary Of The Interior

WASHINGTON—It was a French moralist—the Duc de la Rochefoucauld, I believe—who once remarked cynically that when a man says he hates women he means a PARTICULAR WOMAN.

I recall this saying in connection with the current third term hullabaloo. When you hear a 101 per cent patriot piously declaim against a third term "on principle," you may be sure that he is against a third term for Franklin D. Roosevelt in PARTICULAR. Many vocal super-patriots thought it a fine thing for Calvin Coolidge to have a third term, but profess to be horrified—"on principle," of course—at the thought of Franklin D. Roosevelt serving another term in the White House.

* * *

IN MAY, 1927, a nation-wide poll of 200 leading Republican newspapers, taken by the Los Angeles Examiner, showed most of them favoring a third term for Calvin Coolidge. At the same time the Washington Star polled the members of the Republican National Committee on the same question. Two-thirds of them expressed themselves "overwhelmingly in favor of the renomination and re-election of President Coolidge."

In those days Republicans were, indeed, ardent third termers—for Calvin Coolidge. Some Republicans, to be sure, were not satisfied with a third term for Calvin Coolidge. They wanted much more. For example, in Sudbury, Mass., the Republican town committee voted 6 to 1 in favor of a life-long presidency for Coolidge, at double salary.

* * *

ONE could cite numerous Republican individuals as having been enthusiastic third termers. The late Chief Justice of the Supreme Court, William Howard Taft, for instance, said that "it would be very satisfactory" if Coolidge were to run for a third term. Mark Sullivan, who has paroxysms of super-patriotic indignation every time he thinks of Franklin D. Roosevelt staying in the White House 60 seconds longer than two terms, used to be an eager third termer. He was all for a third term for Theodore Roosevelt in 1912 and for Calvin Coolidge later.

In 1925 Mark Sullivan dismissed the "third term bogie" as unimportant. Finally, no less a patriotic citizen than ex-President Herbert Hoover must be set down as a third termer. In 1927 he favored a third term for Calvin Coolidge. "I still believe as I stated in Chicago two weeks ago," Mr. Hoover said on August 3, 1927, "that President Coolidge should be renominated and re-elected."

* * *

THE enemies of President Roosevelt are doing their best to confuse and bewilder the people with talk of "dictatorship." They are trying to create the impression that, if he should have another four years in the White House, he suddenly, overnight as it were, would become a Hitler. This is plain and vicious nonsense, as those who are using the argument well know. A President of the United States, no matter how frequently elected, is limited in his powers by well-defined laws, checked by the courts and by an independent (and frequently unsympathetic) Congress—his every move and gesture watched over and reported by a free (and often hostile) press.

* * *

BUT is not a third term a violation of tradition? My answer is that while traditions are important in peaceful and easy times, they can become a millstone around democracy's neck in a period of crisis. Every honest American, from George Washington down, has recognized this. Democracy must be flexible, not muscle-bound, if it is to survive. Thomas Jefferson, by the way, was willing to serve a third term if there was danger of a monarchist (the Fascist of his day) being elected.

In conclusion, I should like to put myself on record as agreeing with Mr. Wendell Willkie when he said, a short time ago: "Nor do I hold that a country can afford to cling to a tradition for purely sentimental reasons."

MODERN PRINCESS

HORIZONTAL
1 Pictured is Princess ——.
7 Her native land.
12 Stick.
13 Ocular.
15 Wrath.
16 Arrived.
17 Smiling.
18 Flat plate.
20 Sound of sorrow.
21 Kind of shawl.
22 Girdle.
23 Auto.
24 No good (abbr.).
26 Clay house.
30 Frozen water.
33 Constant.
37 Wagered.
38 Eternity.
39 To correct.
40 To degrade.
41 To soak.
42 Distinctive theory.
44 Tree.
46 Box.
49 To think.
52 Vigilant.
53 Carnivorous mammal.
54 Infallible.
55 Sea eagles.
56 She was born —— to her mother's throne.
57 She is now a war ——.

Answer to Previous Puzzle

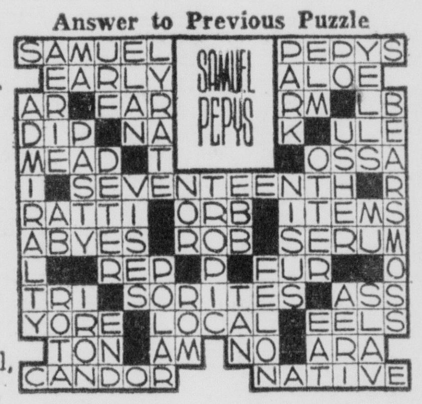

VERTICAL
2 Russian mountains.
3 Membranous flap.
4 Part of Roman month.
5 Carpenter's rule.
6 Beehouses.
7 Insinuation.
8 Occurring every eighth day.
9 Covers.
10 Elaborate song
11 Promontory.
14 Light brown.
16 She is living in —— now.
19 Young person
23 Surrenders.
25 To glow.
27 Flat fish.
28 English coin.
29 Beleaguer.
31 Dove's call.
32 To procreate.
34 Mystic syllable.
35 You.
36 Form of "a."
43 Low spirits.
45 Rental contract.
46 Currency.
47 Malarial type fever.
48 Fern seeds.
50 Puts on par.
51 Small hotel.

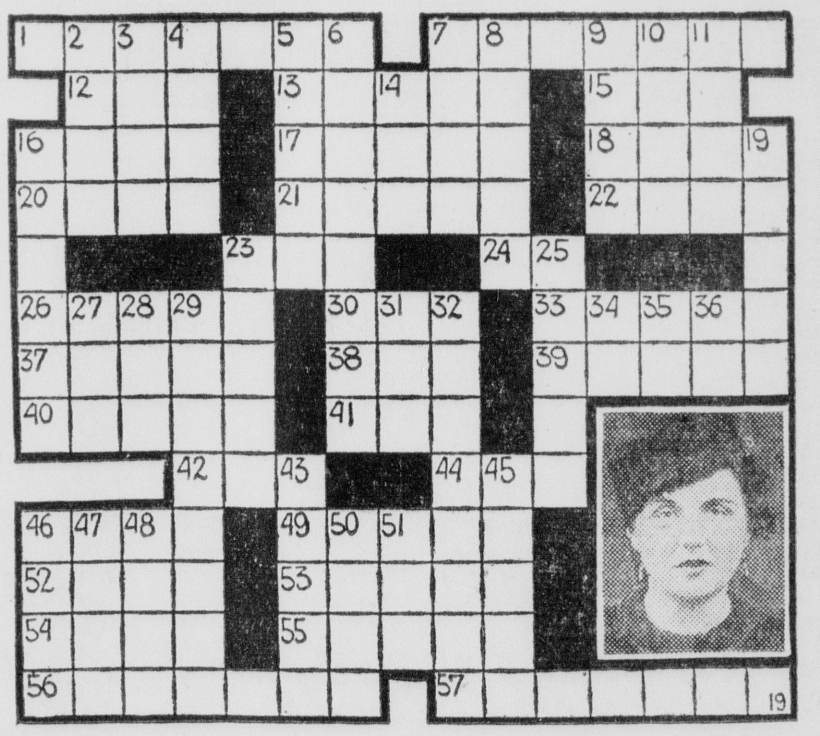

FUNNY BUSINESS

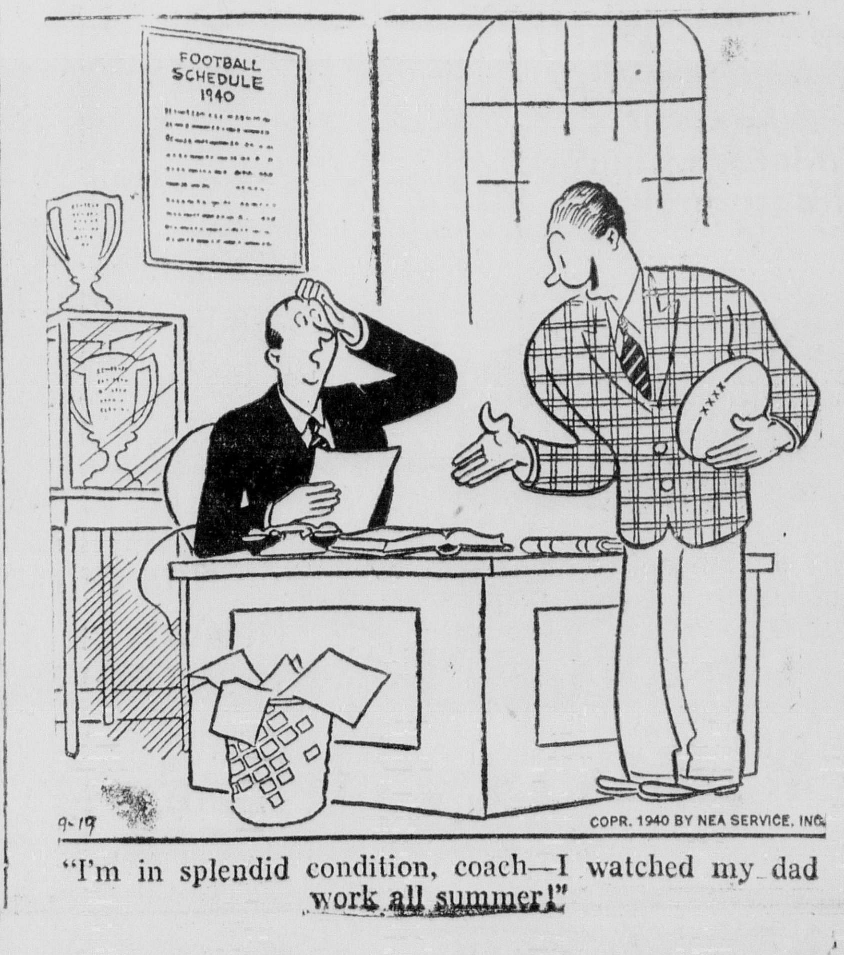

"I'm in splendid condition, coach—I watched my dad work all summer!"

COPR. 1940 BY NEA SERVICE, INC.

"Red Ryder" Artist a Real Cowboy

Fred Harman and "Thunder."

No "dude" cowboy is Fred Harman, famous western artist with NEA Service, who draws the western adventure strip "Red Ryder" for the Times-Mirror. Raised in a wild and remote section of Colorado, Harman rides as well as draws horses. Here he is with his favorite horse, Thunder, for whom he named "Red Ryder's" mount, in front of the log-cabin studio which he built himself in the Rockies near Pagosa Springs, Colo.

Sugar Grove

Sugar Grove, Sept. 18 - The high school enrollment for the year 1940 and 1941, is 104: seniors, 19; juniors, 31; sophomores, 29, and freshmen, 25. Class advisors are: Seniors, Miss Edin: sophomores, Mr. Carlson; juniors, Mr. Sponsler and freshmen, Mr. Frank.

Home economics has been elected by nineteen junior and senior girls, which is the largest class to elect this field of work since the beginning of the vocational school.

The senior class met to organize Friday morning, September 6. Officers are: President, Rodney Engstrom: vice president, Walter Campbell: secretary, Marjorie Danielson and treasurer, Helen Abbott.

The Wimodausis class will meet at the home of Mrs. Robert Sanders, Friday afternoon. Members are asked to meet at Schoonover's store at 2:15.

The Women's Missionary Society of the Presbyterian church, will meet at the home of Mrs. Elmer Frodelius Thursday afternoon. This is the semi-annual mite box opening and members are asked to bring their mite boxes.

Mrs. Kit Frank, has received a letter telling of the death of William Cipperly, at Poland, O., August 13, following a cerebral hemorrhage. Mr. Cipperly resided in Sugar Grove several years ago, and his first wife was Ellen Frank who died in 1919. He is survived by his wife and four children.

Mrs. Gerald Miller entertained the Friendly Circle Club at her home Thursday. Prizes in contests were won by Mrs. Margaret Kiester, Mrs. Ethel Russell, Mrs. Marian Mitchell and Mrs. Marjetta Pelton. The hostess served refreshments. The next meeting will be at the home of Mrs. D. H. Goggin.

Mrs. Alta Moll attended a reunion of the Baker family Sunday at the home of Mr. and Mrs. Richard Meyers at Warren.

Sidney Baker and son Tom, of Midland, Mich., were among the guests.

Miss Mary Swanson, of Jamestown, is the guest of her parents, Mr. and Mrs. Charles Swanson.

Mrs. Charles Barrett is spending a few days with Mrs. Ida Thompson at Westfield.

Mrs. H. Y. Miller is a guest of Mr. and Mrs. Jack Turner at Silver Creek.

Mr. and Mrs. Lauren Richard and family were weekend guests of their mother Mrs. C. D. Barlow.

Mrs. Helen Arnold, of Warren, was a weekend guest of Frank T. Abbott and family.

Dr. and Mrs. G. A. Smith were weekend guests of relatives at New Wilmington.

Robert Williams, who has been employed at Walton, N. Y., for several months has returned home.

Miss Margaret Wright, of Warren, is spending two weeks with her parents, Mr. and Mrs. B. B. Wright.

Mr. and Mrs. R. B. Seamens, of Greensburg, were guests of Mr. and Mrs. J. A. McIntosh, last week. They were called here by the death of Mrs. Seamens, of Wrightsville.

William Miller, who is teaching at Bruin, Pa., and Miss Frances Pelton, of Pittsburgh, were weekend guests at the home of the former's parents, Mr. and Mrs. H. Y. Miller.

Mrs. Verdabell Pfirsch and son LaVerne, attended a birthday party at Kenmore, N. Y., Sunday in honor of the former's granddaughter Theresa Green.

Among those who attended the funeral of Mrs. Cowles at Lander, were Mr. and Mrs. John Mahan, Mrs. Eliza Mix, Mr. and Mrs. Roy Briggs, Mr. and Mrs. Robert Mahan, and Mrs. Mable Dallas.

Rev. and Mrs. H. W. Haskins are moving to Port Allegany, Rev. Haskins having been transferred to that district.

Rev. W. O. Brainard has returned from the Methodist Conference at New Castle. His many friends will be glad to know he has been returned to this charge.

William Palmer, of Buffalo, was a weekend guest of his aunt, Mrs. Kenneth Marchant and family.

Mrs. Fred Wolff and daughters, of Kenmore, were weekend guests of friends in town.

Mrs. Vernon Van Horn, and daughter Navarre, of South Greensburg, were guests of Mr. and Mrs. D. I. Mickleson, Wednesday.

Good Health Often Can Be Restored

by **Thompson's Borsoma Tablets.** Many are suffering and miserable from aches and pains, dizzy spells and various bad feelings. Try **Thompson's Borsoma Tablets** and see how quickly you feel like new. They help the kidneys act promptly in carrying off the poisonous wastes and excess acid of the blood. Try this easy way to enjoy Good Health. 50c all druggists. If constipated take **Golden Lax Tablets** 25c. They work in harmony **with Borsoma Tablets** 50c. (adv.)

BUTTERMILK

Pep Up That Appetite With A Glass of Golden Churned Buttermilk.

Churned Good Fresh BUTTER Daily

COTTAGE CHEESE Mixed Ready for Your Table

A delicious salad when combined with peppers or with pineapple. If your corner store does not have it, just phone and our driver will leave it on his morning delivery.

BUILD UP YOUR HEALTH—USE MORE DAIRY PRODUCTS

WARREN CO. DAIRY ASS'N

Phone 233

MEMORY OF THE MOON

YESTERDAY: Constance buys Pancho for $900. She and John tour the ranch.

Chapter 29

John's Plan

PEDRO *would* have to be at the first barn, she thought. He watched them approach, soberly, smiled genially at John, and treated Constance with the courtesy of a ranch manager's son for the owner's daughter.

Constance hated him. She felt a primitive desire to scratch at him, force his attention until he either fought back or left, vanquished. Instead, she prattled about ventilating systems, fodder, and the necessity of protecting dairy cows from chills.

Pedro, like a hired guide, led them through each barn; those occupied, those waiting for the new herds. He took them into the laboratory, introduced John to Pedersen's chemist, waited until he had seen a test run, then gravely escorted him on.

And Constance followed, seething inwardly. Pedro was playing up to John for some reason, and John was falling for Pedro's act.

Thoughtfully they rode back to the ranch house.

"Mind if I take a look at your books, Constance?" John asked, as they neared the stables.

"Im too proud of them, John," she confessed. "Maybe you had better look at them and find some fault."

Twilight came in as John sat studying the figures, making computations on a pad, asking questions which Constance found readily answerable.

And then John put the books and pads aside and sat in deep thought for a few moments.

"Chita," he said at length. "Chita, I've made up my mind what I'm going to do. Only twice before in my life have I found the desire to possess so strong that I let common sense go by the boards. I haven't been sorry.

"I put my business in good hands in the east. I'm free. You need someone here who can handle the family, as well as the ranch. You can't.

"Frankly, I do not like the Taylors. I distrust that bluff, hearty attitude of the old man, and the young one you call Pedro is too smooth.

"I'm going to buy them out. I'm going to make them such a good offer they can't refuse . . . without disclosing their hand. And if they refuse, we fight, Chita: you and I. We'll fight them clear off of El Cabrillo."

Constance found grace in the twilight. John couldn't see her eyes; couldn't read in them what was in her heart.

"We fight the Taylors."

The Taylors were to be "bought off."

Constance felt the sustaining earth of El Cabrillo Rancho quiver beneath her.

John was assuming possession of El Cabrillo, as he had assumed possession of her.

And El Cabrillo was as powerless to fight him as she had been.

She was bound by the fifty-thousand-dollar investment he had made in her.

El Cabrillo was bound by the three Cabrillos who could outvote her decision, for her final word lay only on the sale of the land.

"What do you think of it?"

Constance was glad there were no electric lights. John couldn't press a switch and find the answer in her face. She must have time; time to find the answer.

'Spiritual Value'

"I DON'T know, John," she answered carefully, and her eyes were narrowed. "You have been on ranch property only a little more than twenty-four hours and you find its fascination driving you to possession. How do you think the Taylors who have lived here for more than fifteen years must feel.

"Do you think money can buy them off? Don't you believe, with me, that this land holds something deeper, something with a spiritual value which transcends profit?"

"Ummm," murmured Raskthorne. "No. I wouldn't say that, Constance. To men who have only a few thousand dollars, an increase on those dollars is bound to count.

"Men, my dear child, look to security. If they can't find it in land belonging to someone else, then they expect their investments to provide it.

"And every man has his price!"

Constance thought: "And every woman. Mine was fifty thousand. I bargained with you, John. I sold my right to love for that."

She didn't say it. She wondered why she had waited. And now it was too late. John, alert, confident, eager, had said he was going to dress, they'd discuss this further and he'd see Taylor at once.

Constance sat on in the darkness. Pedro, "the smooth one," had said this was *her* fight. He hadn't offered to take responsibility from her shoulders. Was it that he hadn't cared? Was it the man-thought of dependence which had made him offer to ride with Donna, a symbol of every man's desire to have a woman lean on him. Or could it be that he respected her right to fight her own battle; preserve her own spiritual integrity?

Suddenly Constance sped from the room, through a side door, across the shadowy-deep space of the willow grove and up the hill.

A fire was burning on the patio hearth. Peter Taylor's silver hair was burnished to copper by the glow.

Constance opened the door and slipped in. She went resolutely to him, paused beside the fireplace, and there she found herself defeated.

"Eh?" Peter Taylor sat up. "What is it, Michael? More trouble?"

Slim, boyish hands clasped behind her. Constance stood, blue eyes dark with worry. "No," she replied slowly. "No, Peter Taylor. I guess, after all, I'm a woman. It's difficult to face things like a man. I guess . . ." she hesitated. "I guess I made a mistake coming."

"Come here."

Constance approached him slowly.

"What it is?" demanded Taylor.

Constance waited for a long time. Behind her the fire crackled; behind her the mantel clock ticked off the moments.

"I can't do it, Peter," she sighed. "I . . . I . . . I'm trying to be loyal to too many people. I . . . I only wanted you to promise me that if . . . if you were called upon to make a decision, you would be true to yourself. I mean, you—"

"Come here, Mike." He patted his knee. "Haven't had a pretty girl perched on there for forty years. Now listen. I'm not a sissy. I know what I want and I know what I'm going to have. And hell and high water aren't goin' to keep me from it . . . understand?"

Constance sat rigid.

Quietly Merry

"YOU'RE so explicit," she murmured.

"All right, you want me to be true to myself. Well, listen, young Michael Mahoney, you do that. Don't sell out. Understand?"

Constance leaned forward, took the white head in her hands and kissed Peter Taylor on the brow. "You old sun-of-a-gun," she whispered. "I hope they string you from a good tall Eucalyptus."

"Neck's too tough," he chuckled. "Go on down and eat your supper and get a good sleep. You look like one of these here swooning movie stars. I like my girls up and coming."

Constance sped down the hill like a shadow, wondering why Pedro hadn't taken after his father.

Dinner was a quietly merry affair. Everyone, including Constance, was in good spirits.

There was a station wagon in Beachport, it would be ready for delivery the next day, Don reported. Don was "high," Donna said. He'd found an amazing reception in the coast city.

"The Cabrillos rate here," he opined. "Why, say, even the electric company said they'd have men out in the morning and would do their best to have the house wired and a temporary line run in to carry us over the week end.

Donna had a "date" with Pedro. She'd accidentally run into him in the patio. "He was looking for you, sis," she conceded. "Wanted to ask for some blanks, but—" and she smiled triumphantly, "he didn't discuss blanks with *me*."

Nadine Cabrillo was interested in the ranch house. She had made a tour, accompanied by Juliano and maids, to the guest rooms. "Major Pinkard is coming," she explained, checks pink. "He . . . he's very appreciative of old things."

John heartened them with his resumé of the ride and his confidence in the ranch.

And Constance let the talk flow over her like soothing waves. From Peter Taylor she had carried something solid and sure. She wouldn't "sell out." She'd fight through even though it meant losing El Cabrillo . . . to John.

For the next four days she was too busy to think. Don, Nadine, and Juliano required the service of the men who usually attended to ranch routine. Lamson and she tried to take their places.

The guests arrived Friday night. Donna, dejected, admitted that Pedro refused to be "shown off like a blue-ribbon Holstein." Constance was too submerged with work to appear, and slipped in and out of her room as quietly as possible.

Laughter, music, the tinkle of glasses, of bottles, of dishes, intruded into her sleep, but she must be up at four. Pedro, relaxing for a moment from his studied contempt, had said: "I'm taking Meg on in the morning, there won't be a man worthy of her shoes."

"It won't go on," Constance thought, as startled, she sat up when someone broke a bottle against the tree outside her window. "It can't," she thought, relaxed and went back to sleep.

At four o'clock she was up. At noon John came roaring back from the fiesta at Beachport. "There seems to be a parade," he explained, "and you have to lead it. I'm riding with Donna on the train, because Don insists upon driving his mother's carriage."

Constance looked at Pedersen. She thought, "I can't. My place is here, to give him the help he needs."

"Come on," urged John. "I'll wait for you at the house."

To be continued

READ THE USED CAR ADS LISTED ON THE CLASSIFIED PAGE TODAY

TERRIFIC SAVINGS

PHIPPS ANNUAL EARLY FALL SALE

Sale Ends Saturday 10 P. M.

DEAN PENN 100% PURE PENNSYLVANIA MOTOR OIL

EMBLEM QUALITY

BUYING HUGE QUANTITIES DIRECT FROM THE PENNSYLVANIA OIL FIELDS (THE WORLD'S BEST SOURCE OF SUPPLY) MAKES POSSIBLE THIS AMAZING SAVING ON THE FINEST QUALITY OF MOTOR OIL.

SAE 10 TO 60 FLOWS FREELY AT 20 BELOW ZERO TAX INCLUDED 12¢ Qt. IN BULK BRING YOUR CONTAINER.

HEATER THERMOSTATS G-367 REPLACES REGULAR EQUIPMENT 59¢ FOR CHRYSLER DODGE PLYMOUTH OLDS AND OTHERS

WATER PUMP FOR FORD V8 COMPLETE 98¢ REG. $1.69 P-853

$3 ALLOWANCE FOR YOUR OLD Battery EXTRA HEAVY PLATES

AS LOW AS $1.95 EXCH. | P. S. 39-PLATE $2.95 EXCH.

45-PLATE $3.98 EXCH. | 51-PLATE $5.95 EXCH.

FREE RECHARGE SERVICE! WRITTEN GUARANTEE!

ELECTRIC Appliance CORD SET FITS TOASTERS, ELECTRIC IRONS, etc. 35c VALUE 9¢ Ea. S-2

Save up to $4.00 EACH TIRE ON GENUINE BRUNSWICK SAFETY TESTED TIRES

4.50-21 STD. SERV. $4.49 | 4.75-19 STD. SERV. $4.59

GUARANTEED 12 FULL MONTHS

4.75-20	$5.37	5.50-19	$4.59
5.00-20	5.37	5.50-20	7.40
5.25-18	5.39	6.00-16	5.88
5.25-21	6.66	6.00-17	7.06
5.50-17	5.29	6.50-16	8.08

N. Y. & PENNA. APPROVED FOG LAMPS FULL VIEW AMBER LENS Reg. $1.95 $1.09 EACH D-70 COMPLETE WITH BRACKET, FUSED SWITCH & WIRE.

BACK-UP LAMPS EASILY ATTACHED Reg. $1.89 79¢ D-79 LIGHTS YOUR WAY TO BACK UP IN DARK PLACES

25 Ft. CLOTHES LINES 5¢ Ea. 50 FT. SUPER BRAID REG. 27c 12c each AA-3

Gearshift BALLS LIGHT DURABLE PLASTIC FITS ALL GM CARS 7¢ G-133

Truck Mirror HEADS 39c Value 18¢ E-19

HEATER HOSE FIRST QUALITY BRAIDED 3¢ Ft.

SAVE ON AUTO HEATERS

SUPER MANIFOLD HEATERS for Ford V8 & Mercury 37-38-39 WITH FORCED DRAFT ELECTRIC BLOWER $15.00 VALUE Complete $7.75 G-515

FOR FORD A BUILT-IN TYPE $2.29 G-579

REGULAR MANIFOLD HEATER FORD A 59¢ G-175 & 89¢ G-575

FORD V8 33-37 REPLACEMENT SUPER HEATER $5.95 G-514

New 1941 Line Hot Water Heaters AT NEW LOW PRICES

RUBBER FLOOR MAT SMALL CARS 39¢ K-54 WITH FELT BACK 57¢ ON SALE FOR ALL CARS AT SIMILAR SAVINGS

FLASHLIGHT BATTERIES NEW FRESH STOCK 2¢ EA. 10c SIZE

Lucky DICE KEY CHAIN Reg. 10c 5¢ J-155

SPONGE RUBBER WEATHERSTRIP 10 FT. ROLLS 10¢ STICKS-ON REG. 23c F-70W

NEW BEAUTY AND PROTECTION FOR YOUR HOME

PHIPPS PACE SETTER HOUSE PAINT NEW LOW PRICES! Quart Can 49¢ Gallon Can $1.69 WORTH $2.25

FREE! 2 FT. STEPLADDER WITH PURCHASE OF 2 OR MORE GALLONS.

HIGH GRADE TOOLS FOLDING RULE 4¢ U-16 FEELER GAUGE 5¢ T-48 RATCHET SCREW DRIVER 7¢ T-171 HANDY SOCKET SET 29¢ T-160

HEATER SWITCHES VARIABLE SPEED Plain (C-415) 13¢ WITH LUMINOUS DIAL 27¢ REG. 59c (C-416)

CANVAS WORK GLOVES REG. 12c FLEECE LINED 6¢ Pair

ROOF COATING 100% PURE ASBESTOS ASPHALT 5 GAL. CAN $1.34 (Worth $2.49) I-790

5 CELL FOCUSING FLASHLIGHT ADV-716 Powerful 1500 ft. Range WITH BULB LESS CELLS $1.19 VALUE 39¢ 2 CELL BULLS EYE REG. 39c 18¢ D-801

Genuine Roadgripper BICYCLE TIRES 24 x 2.125 REG. $1.69 79¢ Ea. TUBES 44c H-146-148

DEAN PHIPPS AUTO STORES 251 Penna. Ave., W. EASY TERMS

SAVE TIME AND MONEY -- READ THE ADS

"Red Ryder" Artist a Real Cowboy

Fred Harman and "Thunder."

No "dude" cowboy is Fred Harman, famous western artist with NEA Service, who draws the western adventure strip "Red Ryder" for the Times-Mirror. Raised in a wild and remote section of Colorado, Harman rides as well as draws horses. Here he is with his favorite horse, Thunder, for whom he named "Red Ryder's" mount, in front of the log-cabin studio which he built himself in the Rockies near Pagosa Springs, Colo.

Sugar Grove

Sugar Grove, Sept. 18—The high school enrollment for the year 1940 and 1941, is 104: seniors, 19; juniors, 31; sophomores, 29, and freshmen, 25. Class advisors are: Seniors, Miss Edin; sophomores, Mr. Carlson; juniors, Mr. Sponsler and freshmen, Mr. Frank.

Home economics has been elected by nineteen junior and senior girls, which is the largest class to elect this field of work since the beginning of the vocational school.

The senior class met to organize Friday morning, September 6. Officers are: President, Rodney Engstrom; vice president, Walter Campbell; secretary, Marjorie Danielson and treasurer, Helen Abbott.

The Wimodausis class will meet at the home of Mrs. Robert Sanders, Friday afternoon. Members are asked to meet at Schoonover's store at 2:15.

The Women's Missionary Society of the Presbyterian church, will meet at the home of Mrs. Elmer Frodelius Thursday afternoon. This is the semi-annual mite box opening and members are asked to bring their mite boxes.

Mrs. Kit Frank, has received a letter telling of the death of William Cipperly, at Poland, O., August 13, following a cerebral hemorrhage. Mr. Cipperly resided in Sugar Grove several years ago, and his first wife was Ellen Frank who died in 1919. He is survived by his wife and four children.

Mrs. Gerald Miller entertained the Friendly Circle Club at her home Thursday. Prizes in contests were won by Mrs. Margaret Kiester, Mrs. Ethel Russell, Mrs. Marian Mitchell and Mrs. Marietta Pelton. The hostess served refreshments. The next meeting will be at the home of Mrs. D. H. Goggin.

Mrs. Alta Moll attended a reunion of the Baker family Sunday at the home of Mr. and Mrs. Richard Meyers at Warren.

Sidney Baker and son Tom, of Midland, Mich., were among the guests.

Miss Mary Swanson, of Jamestown, is the guest of her parents, Mr. and Mrs. Charles Swanson.

Mrs. Charles Barrett is spending a few days with Mrs. Ida Thompson at Westfield.

Mrs. H. Y. Miller is a guest of Mr. and Mrs. Jack Turner at Silver Creek.

Mr. and Mrs. Lauren Richard and family were weekend guests of their mother Mrs. C. D. Barlow.

Mrs. Helen Arnold, of Warren, was a weekend guest of Frank T. Abbott and family.

Dr. and Mrs. G. A. Smith were weekend guests of relatives at New Wilmington.

Robert Williams, who has been employed at Walton, N. Y., for several months has returned home.

Miss Margaret Wright, of Warren, is spending two weeks with her parents, Mr. and Mrs. B. B. Wright.

Mr. and Mrs. R. B. Seamens, of Greensburg, were guests of Mr. and Mrs. J. A. McIntosh, last week. They were called here by the death of Mrs. Seamens, of Wrightsville.

William Miller, who is teaching at Bruin, Pa., and Miss Frances Pelton, of Pittsburgh, were weekend guests at the home of the former's parents, Mr. and Mrs. H. Y. Miller.

Mrs. Verdabell Pfirsch and son LaVerne, attended a birthday party at Kenmore, N. Y., Sunday in honor of the former's granddaughter Theresa Green.

Among those who attended the funeral of Mrs. Cowles at Lander, were Mr. and Mrs. John Mahan, Mrs. Eliza Mix, Mr. and Mrs. Roy Briggs, Mr. and Mrs. Robert Mahan, and Mrs. Mable Dallas.

Rev. and Mrs. H. W. Haskins are moving to Port Allegany, Rev. Haskins having been transferred to that district.

Rev. W. O. Brainard has returned from the Methodist Conference at New Castle. His many friends will be glad to know he has been returned to this charge.

William Palmer, of Buffalo, was a weekend guest of his aunt, Mrs. Kenneth Marchant and family.

Mrs. Fred Wolff and daughters, of Kenmore, were weekend guests of friends in town.

Mrs. Vernon Van Horn, and daughter Navarre, of South Greensburg, were guests of Mr. and Mrs. D. I. Mickleson, Wednesday.

Good Health Often Can Be Restored

by **Thompson's Borsoma Tablets.** Many are suffering and miserable from aches and pains, dizzy spells and various bad feelings. Try **Thompson's Borsoma Tablets** and see how quickly you feel like new. They help the kidneys act promptly in carrying off the poisonous wastes and excess acid of the blood. Try this easy way to enjoy Good Health. 50c all druggists. If constipated take **Golden Lax Tablets** 25c. They work in harmony **with Borsoma Tablets** 50c. (adv.)

BUTTERMILK

Pep Up That Appetite With A Glass of Golden Churned Buttermilk.

Churned Good Fresh BUTTER Daily

COTTAGE CHEESE Mixed Ready for Your Table

A delicious salad when combined with peppers or with pineapple. If your corner store does not have it, just phone and our driver will leave it on his morning delivery.

BUILD UP YOUR HEALTH—USE MORE DAIRY PRODUCTS

WARREN CO. DAIRY ASS'N

Phone 233

MEMORY OF THE MOON

YESTERDAY: Constance buys Pancho for $900. She and John tour the ranch.

Chapter 29

John's Plan

PEDRO *would* have to be at the first barn, she thought. He watched them approach, soberly, smiled genially at John, and treated Constance with the courtesy of a ranch manager's son for the owner's daughter.

Constance hated him. She felt a primitive desire to scratch at him, force his attention until he either fought back or left, vanquished. Instead, she prattled about ventilating systems, fodder, and the necessity of protecting dairy cows from chills.

Pedro, like a hired guide, took them through each barn; those occupied, those waiting for the new herds. He took them into the laboratory, introduced John to Pedersen's chemist, waited until he had seen a test run, then gravely escorted him on.

And Constance followed, seething inwardly. Pedro was playing up to John for some reason. And John was falling for Pedro's act.

Thoughtfully they rode back to the ranch house.

"Mind if I take a look at your books, Constance?" John asked, as they neared the stables.

"Im too proud of them, John," she confessed. "Maybe you had better look at them and find some fault."

Twilight came in as John sat studying the figures, making computations on a pad, asking questions which Constance found readily answerable.

And then John put the books and pads aside and sat in deep thought for a few moments.

"Chita," he said at length. "Chita, I've made up my mind what I'm going to do. Only twice before in my life have I found the desire to possess so strong that I let common sense go by the boards. I haven't been sorry.

"I put my business in good hands in the east. I'm free. You need someone here who can handle the family, as well as the ranch. You can't.

"Frankly, I do not like the Taylors. I distrust that bluff, hearty attitude of the old man, and the young one you call Pedro is too smooth.

"I'm going to buy them out. I'm going to make them such a good offer they can't refuse . . . without disclosing their hand. And if they refuse, we fight. Chita; you and I. We'll fight them clear off of El Cabrillo."

Constance found grace in the twilight. John couldn't see her eyes; couldn't read in them what was in her heart.

"We fight the Taylors."

The Taylors were to be "bought off."

Constance felt the sustaining earth of El Cabrillo Rancho quiver beneath her.

John was assuming possession of El Cabrillo, as he had assumed possession of her.

And El Cabrillo was as powerless to fight him as she had been.

She was bound by the fifty-thousand-dollar investment he had made in her.

El Cabrillo was bound by the three Cabrillos who could outvote her decision, for her final word lay only on the sale of the land.

"What do you think of it?"

Constance was glad there were no electric lights. John couldn't press a switch and find the answer in her face. She must have time; time to find the answer.

'Spiritual Value'

"I DON'T know, John," she answered carefully, and her eyes were narrowed. "You have been on ranch property only a little more than twenty-four hours and you find its fascination driving you to possession. How do you think the Taylors who have lived here for more than fifteen years must feel.

"Do you think money can buy them off? Don't you believe, with me, that this land holds something deeper, something with a spiritual value which transcends profit?"

"Ummm," murmured Raskthorne. "No, I wouldn't say that, Constance. To men who have only a few thousand dollars, an increase on those dollars is bound to count.

"Men, my dear child, look to security. If they can't find it in land belonging to someone else, then they expect their investments to provide it.

"And every man has his price!"

Constance thought: "And every woman. Mine was fifty thousand. I bargained with you, John. I sold my right to love for that."

She didn't say it. She wondered why she had waited. And now it was too late. John, alert, confident, eager, had said he was going to dress, they'd discuss this further and he'd see Taylor at once.

Constance sat on in the darkness. Pedro, "the smooth one," had said this was *her* fight. He hadn't offered to take responsibility from her shoulders. Was it that he hadn't cared? Was it the man-thought of dependence which had made him offer to ride with Donna, a symbol of every man's desire to have a woman lean on him. Or could it be that he respected her right to fight her own battle; preserve her own spiritual integrity?

Suddenly Constance sped from the room, through a side door, across the shadowy-deep space of the willow grove and up the hill.

A fire was burning on the patio hearth. Peter Taylor's silver hair was burnished to copper by the glow.

Constance opened the door and slipped in. She went resolutely to him, paused beside the fireplace, and there she found herself defeated.

"Eh?" Peter Taylor sat up. "What is it, Michael? More trouble?"

Slim, boyish hands clasped behind her. Constance stood, blue eyes dark with worry. "No," she replied slowly. "No, Peter Taylor. I guess, after all, I'm a woman. It's difficult to face things like a man. I guess . . ." she hesitated, "I guess I made a mistake coming."

"Come here."

Constance approached him slowly.

"What it is?" demanded Taylor.

Constance waited for a long time. Behind her the fire crackled; behind her the mantel clock ticked off the moments.

"I can't do it, Peter," she sighed. "I . . . I . . . I'm trying to be loyal to too many people. I . . . I only wanted you to promise me that if . . . if you were called upon to make a decision, you would be true to yourself. I mean, you—"

"Come here, Mike." He patted his knee. "Haven't had a pretty girl perched on there for forty years. Now listen. I'm not a sissy. I know what I want and I know what I'm going to have. And hell and high water aren't goin' to keep me from it . . . understand?"

Constance sat rigid.

Quietly Merry

"YOU'RE so explicit," she murmured.

"All right, you want me to be true to myself. Well, listen, young Michael Mahoney, you do that. Don't sell out. Understand?"

Constance leaned forward, took the white head in her hands and kissed Peter Taylor on the brow. "You old sun-of-a-gun," she whispered. "I hope they string you from a good tall Eucalyptus."

"Neck's too tough," he chuckled. "Go on down and eat your supper and get a good sleep. You look like one of these here swooning movie stars. I like my girls up and coming."

Constance sped down the hill like a shadow, wondering why Pedro hadn't taken after his father.

Dinner was a quietly merry affair. Everyone, including Constance, was in good spirits.

There was a station wagon in Beachport, it would be ready for delivery the next day, Don reported. Don was "high," Donna said. He'd found an amazing reception in the coast city.

"The Cabrillos rate here," he opined. "Why, say, even the electric company said they'd have men out in the morning and would do their best to have the house wired and a temporary line run in to carry us over the week end.

Donna had a "date" with Pedro. She'd accidentally run into him in the patio. "He was looking for you, sis," she conceded. "Wanted to ask for some blanks, but—" and she smiled triumphantly, "he didn't discuss blanks with *me*."

Nadine Cabrillo was interested in the ranch house. She had made a tour, accompanied by Juliano and maids, to the guest rooms. "Major Pinkard is coming," she explained, cheeks pink. "He . . . he's very appreciative of old things."

John heartened them with his resumé of the ride and his confidence in the ranch.

And Constance let the talk flow over her like soothing waves. From Peter Taylor she had carried something solid and sure. She wouldn't "sell out." She'd fight through even though it meant losing El Cabrillo to John.

For the next four days she was too busy to think. Don, Nadine, and Juliano required the service of the men who usually attended to ranch routine. Lamson and she tried to take their places.

The guests arrived Friday night. Donna, dejected, admitted that Pedro refused to be "shown off like a blue-ribbon Holstein." Constance was too submerged with work to appear, and slipped in and out of her room as quietly as possible.

Laughter, music, the tinkle of glasses, of bottles, of dishes, intruded into her sleep, but she must be up at four. Pedro, relaxing for a moment from his studied contempt, had said: "I'm taking Meg on in the morning, there won't be a man worthy of her shoes."

"It won't go on," Constance thought, as startled, she sat up when someone broke a bottle against the tree outside her window. "It can't," she thought, relaxed and went back to sleep.

At four o'clock she was up. At noon John came roaring back from the fiesta at Beachport. "There seems to be a parade," he explained, "and you have to lead it. I'm riding with Donna on the train, because Don insists upon driving his mother's carriage."

Constance looked at Pedersen. She thought, "I can't. My place is here, to give him the help he needs."

"Come on," urged John. "I'll wait for you at the house."

To be continued

READ THE USED CAR ADS LISTED ON THE CLASSIFIED PAGE TODAY

TERRIFIC SAVINGS

PHIPPS ANNUAL EARLY FALL SALE

Sale Ends Saturday 10 P. M.

DEAN PENN 100 % PURE PENNSYLVANIA MOTOR OIL

EMBLEM QUALITY

BUYING HUGE QUANTITIES DIRECT FROM THE PENNSYLVANIA OIL FIELDS (THE WORLD'S BEST SOURCE OF SUPPLY) MAKES POSSIBLE THIS AMAZING SAVING ON THE FINEST QUALITY OF MOTOR OIL.

SAE 10 TO 60 FLOWS FREELY AT 20 BELOW ZERO

TAX INCLUDED 12¢ Qt. IN BULK

BRING YOUR CONTAINER. O—158-163

HEATER THERMOSTATS G-567 REPLACES REGULAR EQUIPMENT 59¢ FOR CHRYSLER DODGE, PLYMOUTH, OLDS AND OTHERS

WATER PUMP FOR FORD V8 COMPLETE 98¢ REG. $1.69 P-853

$3 ALLOWANCE FOR YOUR OLD Battery

EXTRA HEAVY PLATES

AS LOW AS $1.95 EXCH. B—29

P. S. 39-PLATE $2.95 EXCH. B-30

45-PLATE $3.98 EXCH. B—32

51-PLATE $5.95 EXCH. B—31

FREE RECHARGE SERVICE! WRITTEN GUARANTEE!

ELECTRIC Appliance CORD SET FITS TOASTERS, ELECTRIC IRONS, etc. 35c VALUE 9¢ Ea. S-2

save up to $4.00 EACH TIRE

ON GENUINE BRUNSWICK SAFETY TESTED TIRES

4.50-21 STD. SERV. $4.49

4.75-19 STD. SERV. $4.59

GUARANTEED 12 FULL MONTHS

4.75-20	$5.37	5.50-19	$4.59
5.00-20	5.37	5.50-20	7.40
5.25-18	5.39	6.00-16	5.88
5.25-21	6.66	6.00-17	7.06
5.50-17	5.29	6.50-16	8.08

N. Y. & PENNA. APPROVED FOG LAMPS FULL VIEW AMBER LENS Reg. $1.95 $1.09 EACH D-70 COMPLETE WITH BRACKET, FUSED SWITCH & WIRE.

BACK-UP LAMPS EASILY ATTACHED Reg. $1.89 79¢ D-79 LIGHTS YOUR WAY TO BACK UP IN DARK PLACES

25 Ft. CLOTHES LINES 5¢ Ea. AA-3

50 FT. SUPER BRAID AA-4 REG. 27c 12c each

Gearshift BALLS LIGHT DURABLE PLASTIC FITS ALL GM CARS 7¢ G-133

Truck Mirror HEADS 39c Value 18¢ E-19

HEATER HOSE FIRST QUALITY BRAIDED 3¢ Ft. G-171

SAVE ON AUTO HEATERS

SUPER MANIFOLD HEATERS For Ford V8 & Mercury 37-38-39 WITH FORCED DRAFT ELECTRIC BLOWER $15.00 VALUE Complete $7.75 G-515

FOR FORD A BUILT-IN TYPE $2.29 G-579

FORD V8 33-37 REPLACEMENT SUPER HEATER $5.95 G-514

REGULAR MANIFOLD HEATER FORD A 59¢ & 89¢ G-175 G-575

New 1941 Line Hot Water Heaters AT NEW LOW PRICES

FLASHLIGHT BATTERIES NEW FRESH STOCK 2¢ EA. 10c SIZE

RUBBER FLOOR MAT SMALL CARS K-54 39¢ WITH FELT BACK K-56 57¢ ON SALE FOR ALL CARS AT SIMILAR SAVINGS

Lucky DICE KEY CHAIN Reg. 10c J—155 5¢

NEW BEAUTY AND PROTECTION FOR YOUR HOME

PHIPPS PACE SETTER HOUSE PAINT NEW LOW PRICES! Quart Can 49¢ Gallon Can $1.69 WORTH $2.25

FREE! 2 FT. STEPLADDER WITH PURCHASE OF 2 OR MORE GALLONS.

SPONGE RUBBER WEATHERSTRIP F-70W 10 FT. ROLLS 10¢ STICKS-ON REG. 23c

HIGH GRADE TOOLS FOLDING RULE U-16 4¢ FEELER GAUGE T-48 5¢ RATCHET SCREW DRIVER T-171 7¢ HANDY SOCKET SET T-160 29¢

HEATER SWITCHES VARIABLE SPEED Plain (C-415) 13¢ WITH LUMINOUS DIAL 27¢ REG. 59c (C-416)

CANVAS WORK GLOVES REG. 12c FLEECE LINED AA-90 6¢ Pair

ROOF COATING 100% PURE ASBESTOS ASPHALT (Worth $2.49) 5 GAL. CAN $1.34 I-790

5 CELL FOCUSING FLASHLIGHT ADV-716 Powerful 1500 ft. Range WITH BULB LESS CELLS $1.19 VALUE 39¢

2 CELL BULLS EYE REG. 39c 18¢ D-801

Genuine Roadgripper BICYCLE TIRES 24 x 2.125 REG. $1.69 79¢ Ea. H-146-148 TUBES 44c

DEAN PHIPPS AUTO STORES

254 Penna. Ave., W.

EASY TERMS

SAVE TIME AND MONEY -- READ THE ADS

Society

St. Joseph Players Select "Girl Shy" As First Offering

At a special meeting of the St. Joseph Players' Club, held last evening in the church hall, it was decided that the club will present for its first public offering this fall Katherine Kavanaugh's comedy in three acts, "Girl Shy."

Dates selected are October 24-25 and the direction will be capably handled by Lewis Critelli. Those comprising the cast will be announced within a short time.

During last night's session, tryouts were held and Mr. Critelli expressed satisfaction with progress made. The meeting was very well attended and encouraging to those at the head of the organization.

Reports were made concerning the season ticket sale, which continues through October 2, and fine results were shown by workers.

RUMMAGE SALE
Morrell Bldg., Pa. Ave., W., Fri-Sat., Sept. 20-21. Auspices Home St. Mothers' Club. Fine Bargains. 9-19-2t

CHURCH BAKE SALE
Loper's Bldg., N. Warren, Sat. Sept. 21. Benefit N. Warren Presbyterian church. 9-19-2t*

NOTICE
My office will be closed until Tuesday morning, Sept. 24th.
Dr. F. S. Richards.
9-18-3t

Three-fourths of the population of China prefers and dresses in blue clothing.

Mix 'em up ... match 'em up ... let him wonder where you get all those smart combinations. Every day a different way ... with a sweater ... then a blouse ... then a jacket. Gored, pleated, high girdled, belted ... smartly cut of Parker-Wilder all-wool flannel and novelty wool plaids to swing you the Kitty Fisher way. Junior sizes 9 to 17.

CORDUROYS

Yes, we have them, new in the last few days—in a variety of colors and styles.

The Miller Shop

50TH ANNIVERSARY OF COUNTY COUPLE

Mr. and Mrs. Simon Huber, well known residents of Clarendon, will celebrate their 50th wedding anniversary on Friday of this week and will have "open house" from two until four in the afternoon and from seven until nine o'clock in the evening. All relatives and friends of the couple will be welcome.

Social Events

MRS. DEGOLYER IS GIVEN SHOWER PARTY

Mrs. Clark Degolyer and Mrs. Harry Fortney recently entertained at the home of Mrs. George Blum at Weldbank with a kitchen shower which honored Mrs. George Degolyer, whose home was destroyed by fire at Ludlow and who is now residing in Weldbank.

A delicious luncheon was served and a pleasant evening spent in visiting. Friends and neighbors attending were Miss Flossie Crocker, Mrs. I. J. Kightlinger, Mrs. Percy Jordan, Mrs. Lizzie Reese, Mrs. Alice Bean, Mrs. James Scalise, Mrs. Russell Heeter, Mrs. Leon Crockett, Mrs. Ruby Meddock, Mrs. George Champion, Mrs. Ernest Wykoff, Mrs. Linus Gillespie, Mrs. Edward Guiher, Mrs. Louis Vicini, Mrs. Alfred Shaffer, Mrs. David Champion, Mrs. Dean Meddock, Mrs. Norman Bauer, Mrs. Boughton, Mrs. Sheldon Paul, Weldbank; Mrs. Greenlee, Woodhall, N. Y.; Mrs. William Plubell, Mrs. Stacy Carter, Mrs. Kenneth Dixon, Miss Pearl Plubell and Mrs. John Beires, Ludlow; Mrs. Henry Fortney and children, Titusville.

GIRL RESERVE MOTHERS' CLUB

The Girl Reserve Mothers' Club of the Y. W. C. A. held its first fall meeting Wednesday afternoon at two o'clock in the activities building. Devotions were conducted by Mrs. Guy McCloskey and the following new committee heads were announced: Mrs. Hilmar Roos, program and social; Mrs. Harry Sellers, membership; Mrs. McCloskey, devotions.

A welcome was extended to Miss Florence Armstrong, who has resumed her duties as Girl Reserve secretary here. The remainder of the time was devoted to renewing acquaintances and with a tea in charge of Mrs. Roos and the following executive committee: Mrs. L. R. Sherwood, president; Mrs. Harry L. Leafstrom, vice president; Mrs Harold Kelsey, treasurer; Mrs Carl Leave, secretary.

RUMMAGE SALE
Morrell Bldg., Pa. Ave., W., Fri-Sat., Sept. 20-21. Auspices Home St. Mothers' Club. Fine Bargains. 9-19-2t

WOMAN'S CLUB BAKE SALE
Penn, Electric Office, Friday Sept. 20th, 10 o'clock. Buy Baked Goods for Saturday. 9-19-1t

ICE CREAM SOCIAL
At McClintock School Friday, Sept. 20th, 4 to 9. Price, 10c 9-19-1t

Kitty Fisher Gailey

Answers Your Dress Problems

for Work
for School
for Play

As Advertised in Mademoiselle

3.98

5.98 - 7.98

Juniorized dresses that put you to the head of the class anywhere . . . anytime . . . in style and in value getting . . . in general wear and satisfaction. Sizes 9 to 17, with extra large selections in 9, 11, 12.

The Miller Shop

Vera King Will Be Bride October 19th

Mrs. John H. King, 505 Mulberry street, has announced the approaching marriage of her daughter Miss Vera King, to Ayner Olson, of Sheffield, the ceremony to take place October 19.

The news was made known to a group of friends entertained at the King home. Refreshments were served at a long table in which the color scheme was carried out in pink and white. The centerpiece was a large crystal bowl of pink snapdragons, guarded on each side by white tapers in crystal holders. The wedding date was cleverly concealed in miniature white umbrellas.

The party was in the nature of a linen shower and Miss King received many beautiful gifts for her future home.

Guests included Mrs. Jennie Lundgren and Mrs. John Abramson, both of Sheffield; Miss Mary Saylor, Mrs. Eva Schmiedel, Mrs. Wilbur Olson, Miss Viola Holmberg, Miss Evelyn Holmberg, Mrs. Lawrence Barhite, Miss Bettie Jane King.

Social Events

FAREWELL PARTY FOR MRS. BRYAN

Members of the Theta Chi Rho Sorority were entertained last evening at the home of Mrs. Carlton Gay, Fifth avenue and East street, at a farewell party honoring Mrs. Albert Bryan, who is leaving soon to make her home in Coatesville.

Appointments for the dinner table and prizes for bridge all carried out the "going-away" motif. Awards for three tables of bridge went to Miss Martha Maitland for high, to Mrs. J. B. Leidig for second and to Miss Peg Homan for low.

To conclude, the honored guest was showered with most attractive gifts.

GOULDTOWN CHURCH NEWS OF INTEREST

Rev. Martin Hamlin, pastor of the Calvary Baptist church of Warren, conducted Swedish services in the Gouldtown Community church last Sunday. Mrs. Hamlin and daughter, Miss Mary, sang a duet in English and Mrs. Hamlin gave a vocal number in Swedish.

The concert presented in the church Sunday evening by the Cathedral Trumpeteers, of Jamestown, N. Y., was a great success. The church was filled and the musicians were enthusiastically received by an appreciative audience. Invocation and benediction were given by Miss Signe Erickson, missionary from the Philippines, home on furlough.

WOMEN'S GOLF AT COUNTRY CLUB

The winner of the women's golf match at the Country Club Wednesday was Miss Betty Jane Branch, with Mrs. James Chapman taking the link. Next week's tournament will be for the "mosts".

The following women will go to Erie tomorrow for "Open day" at the Kahkwa Club: Mrs. Harold Banghart, Mrs. David Beaty, Mrs. B. H. McLachlan, Mrs. James Chapman, Mrs. Kenneth Bjers, Mrs. Melvin Keller, Mrs. E. G. Hamilton and Miss Betty Jane Branch.

ERROR IN ITEM OF PLAYERS' CAMPAIGN

Miss Maryan Brugger, chairman of publicity for the Warren Players' Club membership and season ticket campaign, has asked the Times-Mirror to announce that it was incorrectly stated in last night's issue that memberships in the club are available only during the current drive. Members may be enrolled any time during the year, but season tickets for the club's productions are to be had only during the campaign period.

RUTH BENEDICT AT NORTHWESTERN

Friends here will be glad to know that Miss Ruth Benedict, daughter of Mr. and Mrs. M. G. Benedict, formerly of Warren and now of Evanston, Ill., has enrolled for the fall term at Northwestern University. She was graduated from the local high school in the class of 1940.

Her sister, Miss Dorothy, is a junior in the Evanston High School this term.

GOULDTOWN ITEMS ARE OF INTEREST

Recent visitors of the Warner family were Mr. and Mrs. George Olson and son, of Jamestown, N. Y.

Mr. and Mrs. Harry Erickson and family, of Frewsburg, N. Y., visited with Mr. and Mrs. J. O. Erickson recently.

Miss Signe Erickson has returned from a week's visit with friends in Hamilton, O.

REBEKAH LODGE SUPPER AND MEETING

The Lady Warren Rebekah Lodge members will have a tureen supper at six o'clock Friday evening, followed by a practice session for degree staff members at seven o'clock and lodge at 7:30. A large attendance is hoped for, since officers are to be nominated at this time.

RUMMAGE SALE
Morrell Bldg., Pa. Ave., W., Fri-Sat., Sept. 20-21. Auspices Home St. Mothers' Club. Fine Bargains. 9-19-2t

Quality Shoes. Cook's Boot Shop. Columbia Theatre Bldg. Foot Savers. Matrix. Collegebred. Varsity "58". Walk Over. Dr. Locke. Selby Arch Preservers and Selby Style-EEZ $6.50 to $10.50 9-17-3t

Remember

Telechron Clocks

50 Styles on Hand

Pickett's

Headline Concert Course

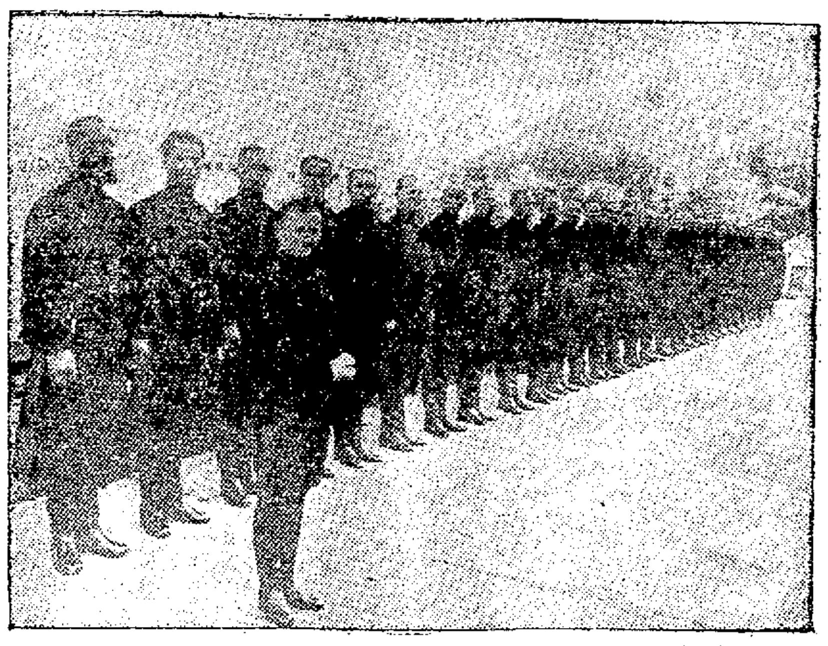

Pictured here are the world famous Don Cossacks and their leader, Serge Jaroff, who will appear in the Woman's Club next Wednesday evening, September 25, as the first number of the Warren Concert Association's 1940-41 schedule. The group will offer an entirely new program this season, according to word just received from their management. The association's membership campaign will close on Saturday of this week and dates for the remaining concerts will be announced soon.

Social Events

PRE-SCHOOL MOTHERS TO HAVE MEETING

The Pre-School Mothers' Club is opening its fall activities with a meeting on Monday evening at the home of Mrs. George Nelson, 213 Biddle street. Assisting hostesses will be Mrs. Beulah Smallman, Mrs. Gladys Barnhart and Mrs. Addie McWilliams.

A change has been made in the program planned for this September meeting, and the speaker to be heard is Rev. H. Blair Ward, pastor of the Church of the Nazarene.

TIONA W. B. A. HOLDS MEETING

Tiona Review, No. 12, W. B. A., met last evening at the home of Margaret Dyer at Weldbank. Following the business meeting, the evening was spent with visiting and guessing games. The prize was awarded to Mrs. Margaret Bean.

The next meeting will be held with Mrs. Fern Hannold at Tiona on October 16 in the form of a Hallowe'en party. Each member is to invite a friend.

CATHOLIC DAUGHTERS PLAN CARD PARTY

Members of Warren Court, Catholic Daughters of America, are completing plans for their first fall social activity, a public card party to be held at the Philomel Club next Tuesday evening, September 24.

Play will begin at 8:15 o'clock and there will be prizes for contract, auction and five hundred, with a special game for those who play duplicate contract.

IN NEW JERSEY

Dudley Johnson, son of Mr. and Mrs. Gilbert Johnson, 8 Glenwood street, has left for Bloomfield, N. J., where he has employment.

Betty Lee

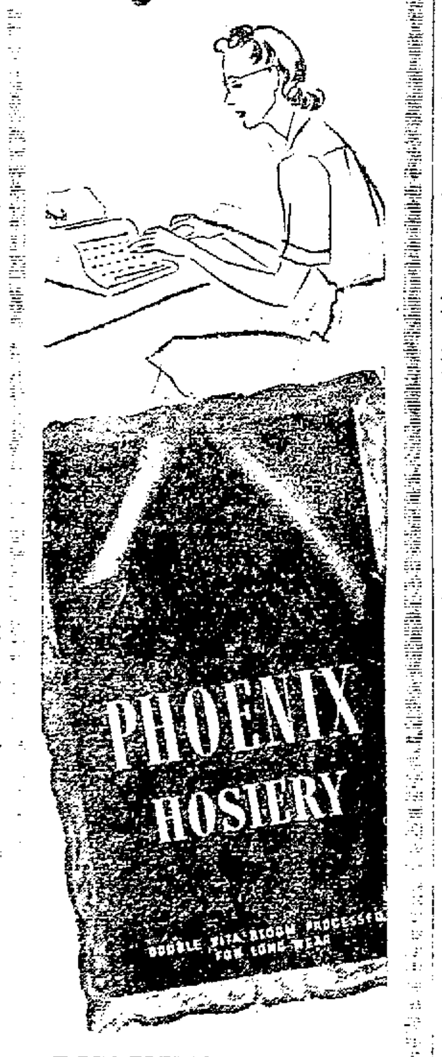

BUSINESS WEAR CHIFFONS

For those who keep a "business budget" these 4-thread chiffons are the answer to combining service with attractiveness. Every thread is specially treated for long wear. See the exciting Picture Personality Colors.

$1

Social Events

IN ASHTABULA FOR WEDDING

Mrs. Robert Gerrety and son, Tim, of Pleasant township, left yesterday for Ashtabula, O., where Mrs. Gerrety was one of the bridesmaids for the wedding of her sister, Miss Isabell Kane, and Robert White. The ceremony took place this morning and the Gerretys are returning home this afternoon.

GENE SCHWING IS SOON TO BE BRIDE

Miss Lucille Corbett entertained last evening with a personal shower at her home, Fourth avenue, in honor of Miss Gene Schwing, daughter of Mr. and Mrs. Ed Schwing, who is to become the bride of William Cook, of Pittsburgh and Warren, on October 5.

Bridge was enjoyed, after which a delicious luncheon was served.

MARTHA SOCIETY

The Martha Society of St. Paul's Lutheran church will meet in the church parlors tomorrow afternoon at 2:30 o'clock, entertained by Mrs. Harold Nelson and Mrs. Clemens Anderson. This being the annual meeting, all members are urged to be present.

P. H. C. MEETING AND MEMBERS' NIGHT

Following a business meeting at seven o'clock this evening, the Protected Home Circle will have a members' night, with a special program starting at eight o'clock. It is hoped that there will be a large attendance.

ARRIVE HOME

The Misses Elsie and Ellen Davidson have returned from a two weeks' visit in New York and Philadelphia. In Brooklyn they visited their brother, Rev. R. H. Davidson, and in Philadelphia they were guests of Herman and Florence Davidson.

ARE GUESTS HERE

Mr. and Mrs. Frank Sanner and Miss Betty McCullen have returned to their homes in New Kensington following a weekend visit at the home of Mr. and Mrs. Charles Hamm, Warren, R. D. 1.

WILLIAM M'GUCKIN AT ST. BONAVENTURE

William J. McGuckin, Jr., son of Mr. and Mrs. William J. McGuckin, of Russell, has enrolled for his first year's work at St. Bonaventure College, St. Bonaventure, N. Y.

COUNTRY CLUB PARTY POSTPONED

The dinner-dance scheduled for Saturday night of this week at the Country Club has been cancelled and the next party will be held October 12, it is announced today.

A Name To Go "Buy"

PURE CANE QUAKER SUGAR

REFINED IN THE UNITED STATES

PENNEY'S FALL FASHION FESTIVAL

Fashions for the Family

IT PAYS TO SHOP AT PENNEY'S: IT PAYS TO SHOP AT PENNEY'S: IT PAYS TO SHOP

Exciting Fall Styles!

Jean Nedra* DRESSES

Just In From New York

Draped and tailored frocks with smart trims! Of rayons and rayon with wool! 3.98

*Reg. U. S. Pat. Off.

Up-to-the-Minute Styles in FALL FELT HATS

Exciting group of hats to suit every type! Stunning fall colors! Becoming new shapes! 98c

New Lady-Lyke* All-in-one of 'Lastex' 2.98 | Gaymode* Hose Ringless! Fall shades! 79c | Cynthia* Slips Sturdy rayon. Value! 98c

Men's Dress Slacks
Gabardine! Coverts! Tweeds! Pleated styles! 4.98

Men's Jackets
All wool! Zipper fronts! 2.98

Men's Shirts
Sanforized*! Woven-in patterns! 1.49
*Fabric shrinkage will not exceed 1%

Men's Fall Ties
Rich new styles! 98c

*Reg. U. S. Pat. Off.

Men's Marathon* Hats
Favorites for Fall
Genuine fur felts featuring wider brims, colorful bands! Many new fall lightweights! 2.98

WINTER COATS
Women's Smart Styles
Buy on Lay-Away!
Wools for sports or dress. Some fur trimmed! Choose now — weeks to pay! Grand values 14.75

Men's Town-Clad OVERCOATS
Luxuriant fabrics in new soft blends! Choose now — be ready for winter! 19.75
*Reg. U. S. Pat. Off.

SHOES for the Family

New! Styled! WOMEN'S OXFORDS
A small price for smart styles in leather or suede! 1.98

Men's Towncraft* DRESS SHOES
Antiqued copper tan with straight tips, perforations! 2.98
*Reg. U. S. Pat. Off.

THRIFT VALUES
Straight tip style, composition soles! .. 1.98

BOYS' DRESS SHOES
Smart wing tip bals! Sturdy leather soles! 2.79

Growing GIRLS' SHOES
Styles for sports or dress. Low heels! ... 1.98

PENNEY'S
J. C. PENNEY CO., INC.

Social Events

GERALDINE CARLSON AT MILLARD FILLMORE

Miss Geraldine Carlson, daughter of Mr. and Mrs. O. C. Carlson, 440 Conewango avenue, leaves today to enter the training school at the Millard Fillmore Hospital in Buffalo, N. Y. She was graduated from the local high school this spring.

LUCY ARMSTRONG CONTINUES AT SKIDMORE

Miss Lucy Armstrong, daughter of Mr. and Mrs. T. L. Armstrong, Fourth avenue, expects to leave Saturday to continue her studies at Skidmore College in Saratoga Springs, N. Y.

SNAPP AND HUFF MARRIAGE ANNOUNCED

Word has been received by Mr. and Mrs. G. L. Snapp of Saybrook, of the marriage of their grandson, Myron E. Snapp, of Oklahoma City, to Miss Evelyn Huff, on August 11.

LEAVE FOR SOMERSET

Rev. and Mrs. R. S. Shirey, who have served the Salem Evangelical church here for the past five years, left today for their new charge, the Grace Evangelical church in Somerset.

LOUISE STEBER RETURNING TO SMITH

Miss Louise Steber, daughter of Mr. and Mrs. R. W. Steber, Fifth avenue, is leaving Saturday to resume her studies at Smith College, Northampton, Mass.

IN TOWN THURSDAY

Mr. and Mrs. George Abbott, of Freehold, were calling on friends in Warren on Thursday.

VISITS AUNT

Miss Agnes Linquist has arrived home following a two-week vacation spent with her aunt in Chicago, Ill.

IN NEW YORK

Mrs. Edwin F. Borden and son, Matthew, of Brook street, are in New York City for a short visit with relatives.

The first American college to teach political economy was William and Mary, which began such a course in 1784.

HYSTERICAL Nervous Women

HEED THIS ADVICE!!

Do cross, upset nerves make you want to fly into a rage one minute and burst into tears the next? Are you annoyed by female functional disorders that cause monthly pain and weakness?

Then try Lydia E. Pinkham's Vegetable Compound—famous for over 60 years in helping hundreds of thousands of such women to relieve distress, calm jittery nerves and help build up resistance against these annoying symptoms. Pinkham's Compound is one of the most effective "woman's" tonics made. WORTH TRYING!

TIME GROWS SHORT . . .

Only Two More Days to Join the Warren Concert Association for This Season . . . .

Membership Dues $3.00 Students $1.50

Warren Concert Association

Headquarters at Conservatory

Telephone 719 Open Noon to 9 P. M.

ATTENTION, LADIES!

The American Legion Auxiliary of Warren is sponsoring the sale of Peerless Brand Flavoring Extracts. Proceeds to be used for General and Welfare Work. Orders taken by phone. Your cooperation in ordering any of these will be greatly appreciated.

SERVICE on All Makes of RADIOS

CALL 1336

BECKLEY ELECTRIC STORE

Answers To Cranium Crackers

Questions on Page 4

1. On First Looking Into Chapman's Homer by John Keats.
2. My Lord Duchess, by Robert Browning.
3. The Man With the Hoe, by Edwin Markham.
4. Mending Wall, by Robert Frost.
5. The Indian Serenade, by Percy Bysshe Shelley.

Try this new thirst quencher: Mix equal parts of grape juice, ginger ale and grapefruit juice, a dash of lime juice. Serve with ice cubes.

To remove odor of onions from a frying pan: Boil in the pan for three minutes a mixture of three cups of water and three tablespoons of vinegar. Drain, wash in hot, soapy water and rinse in boiling water. Wipe very dry.

Lima beans seasoned with chopped, cooked bacon, make a savory filling for scooped out tomatoes or parboiled green peppers. Bake about 2 minutes in moderate oven.

A man 130 years old, in Baroda state, India, is said to be the oldest inhabitant of the British Empire.

Dr. W. C. Helmbrecht
Optometrist
Warren Savings Bank Bldg.
Eyes Examined
Glasses Fitted

Sckipano Nursery Co.
Landscape Designers and Planters
1120 Pa. Ave., W. Phone 1283

Termites, or white ants, can dissolve concrete.

Brown's Boot Shop
542 Pennsylvania Ave., W.

HUNGRY LAWNS
Can't Take Winter's Punch

Winter knocks out hungry lawns while those fed with Turf Builder are strong, robust, and can take cold weather on the chin. Give yours a break . . . sow—

Scott's TURF - BUILDER

10 lbs. . $1.25 50 lbs. $3.75
25 lbs. . 3.25 100 lbs. 6.50

The Sckipano Nursery Co.
1120 Pa. Ave., W.
Warren, Pa.

Scott's LAWN SEED

Society

St. Joseph Players Select "Girl Shy" As First Offering

At a special meeting of the St. Joseph Players' Club, held last evening in the church hall, it was decided that the club will present for its first public offering this fall Katherine Kavanaugh's comedy in three acts, "Girl Shy."

Dates selected are October 24-25 and the direction will be capably handled by Lewis Critelli. Those comprising the cast will be announced within a short time.

During last night's session, tryouts were held and Mr. Critelli expressed satisfaction with progress made. The meeting was very well attended and encouraging to those at the head of the organization.

Reports were made concerning the season ticket sale, which continues through October 2, and fine results were shown by workers.

RUMMAGE SALE
Morrell Bldg., Pa. Ave., W., Fri-Sat., Sept. 20-21. Auspices Home St. Mothers' Club. Fine Bargains. 9-19-2t

CHURCH BAKE SALE
Loper's Bldg., N. Warren, Sat. Sept. 21. Benefit N. Warren Presbyterian church. 9-19-2t*

NOTICE
My office will be closed until Tuesday morning, Sept. 24th.
Dr. F. S. Richards. 9-18-3t

Three-fourths of the population of China prefers and dresses in blue clothing.

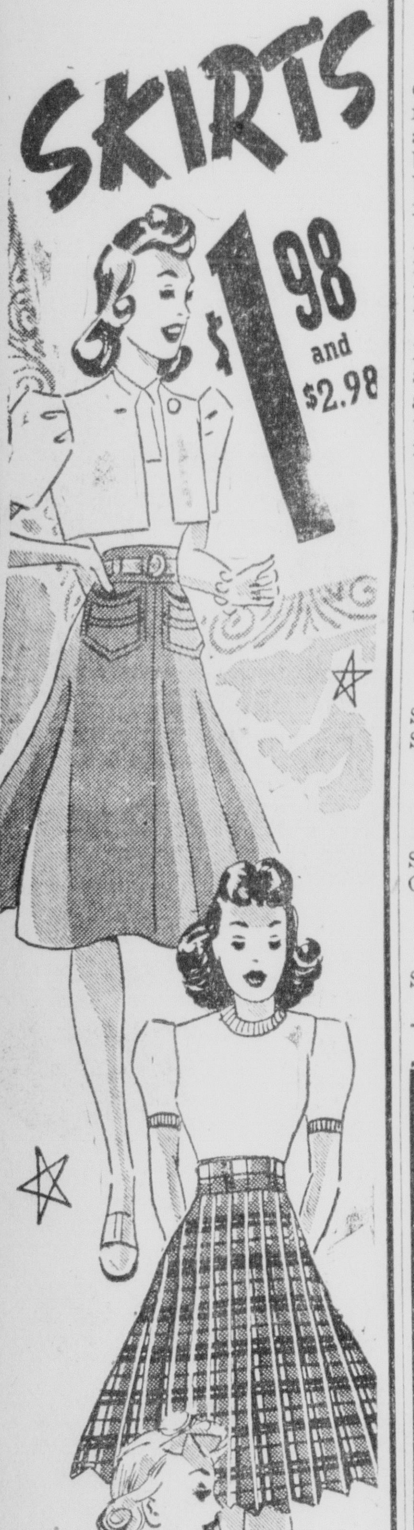

Mix 'em up... match 'em up ... let him wonder where you get all those smart combinations. Every day a different way... with a sweater ... then a blouse ... then a jacket. Gored, pleated, high girdled, belted ... smartly cut of Parker-Wilder all-wool flannel and novelty wool plaids to swing you the Kitty Fisher way. Junior sizes 9 to 17.

CORDUROYS
Yes, we have them, new in the last few days—in a variety of colors and styles.

The Miller Shop

50TH ANNIVERSARY OF COUNTY COUPLE

Mr. and Mrs. Simon Huber, well known residents of Clarendon, will celebrate their 50th wedding anniversary on Friday of this week and will have "open house" from two until four in the afternoon and from seven until nine o'clock in the evening. All relatives and friends of the couple will be welcome.

Social Events

MRS. DEGOLYER IS GIVEN SHOWER PARTY

Mrs. Clark Degolyer and Mrs. Harry Fortney recently entertained at the home of Mrs. George Blum at Weldbank with a kitchen shower which honored Mrs. George Degolyer, whose home was destroyed by fire at Ludlow and who is now residing in Weldbank.

A delicious luncheon was served and a pleasant evening spent in visiting. Friends and neighbors attending were Miss Flossie Crocker, Mrs. I. J. Kightlinger, Mrs. Percy Jordan, Mrs. Lizzie Reese, Mrs. Alice Bean, Mrs. James Scalise, Mrs. Russell Heeter, Mrs. Leon Crockett, Mrs. Ruby Meddock, Mrs. George Champion, Mrs. Ernest Wykoff, Mrs. Linus Gillespie, Mrs. Edward Guiher, Mrs. Louis Vicini, Mrs. Alfred Shaffer, Mrs. David Champion, Mrs. Dean Meddock, Mrs. Norman Bauer, Mrs. Boughton, Mrs. Sheldon Paul, Weldbank; Mrs. Greenlee, Woodhall, N. Y.; Mrs. William Plubell, Mrs. Stacy Carter, Mrs. Kenneth Dixon, Miss Pearl Plubell and Mrs. John Beires, Ludlow; Mrs. Henry Fortney and children, Titusville.

GIRL RESERVE MOTHERS' CLUB

The Girl Reserve Mothers' Club of the Y. W. C. A. held its first fall meeting Wednesday afternoon at two o'clock in the activities building. Devotions were conducted by Mrs. Guy McCloskey and the following new committee heads were announced: Mrs. Hilmar Roos, program and social; Mrs. Harry Sellers, membership; Mrs. McCloskey, devotions.

A welcome was extended to Miss Florence Armstrong, who has resumed her duties as Girl Reserve secretary here. The remainder of the time was devoted to renewing acquaintances and with a tea in charge of Mrs. Roos and the following executive committee: Mrs. L. R. Sherwood, president; Mrs. Harry L. Leafstrom, vice president; Mrs Harold Kelsey, treasurer; Mrs Carl Leave, secretary.

RUMMAGE SALE
Morrell Bldg., Pa. Ave., W., Fri-Sat., Sept. 20-21. Auspices Home St. Mothers' Club. Fine Bargains. 9-19-2t

WOMAN'S CLUB BAKE SALE
Penn, Electric Office, Friday Sept. 20th, 10 o'clock. Buy Baked Goods for Saturday. 9-19-1t

ICE CREAM SOCIAL
At McClintock School Friday, Sept. 20th, 4 to 9. Price, 10c 9-19-1t

Kitty Fisher Gailey
Answers Your Dress Problems
for Work
for School
for Play

As Advertised in Mademoiselle
3.98
5.98 - 7.98
Juniorized dresses that put you to the head of the class anywhere ... anytime ... in style and in value getting ... in general wear and satisfaction. Sizes 9 to 17, with extra large selections in 9, 11, 12.
The Miller Shop

Vera King Will Be Bride October 19th

Mrs. John H. King, 505 Mulberry street, has announced the approaching marriage of her daughter Miss Vera King, to Ayner Olson, of Sheffield, the ceremony to take place October 19.

The news was made known to a group of friends entertained at the King home. Refreshments were served at a long table in which the color scheme was carried out in pink and white. The centerpiece was a large crystal bowl of pink snapdragons, guarded on each side by white tapers in crystal holders. The wedding date was cleverly concealed in miniature white umbrellas.

The party was in the nature of a linen shower and Miss King received many beautiful gifts for her future home.

Guests included Mrs. Jennie Lundgren and Mrs. John Abramson, both of Sheffield; Miss Mary Saylor, Mrs. Eva Schmiedel, Mrs. Wilbur Olson, Miss Viola Holmberg, Miss Evelyn Holmberg, Mrs. Lawrence Barhite, Miss Bettie Jane King.

Social Events

FAREWELL PARTY FOR MRS. BRYAN

Members of the Theta Chi Rho Sorority were entertained last evening at the home of Mrs. Carlton Gay, Fifth avenue and East street, at a farewell party honoring Mrs. Albert Bryan, who is leaving soon to make her home in Coatesville.

Appointments for the dinner table and prizes for bridge all carried out the "going-away" motif. Awards for three tables of bridge went to Miss Martha Maitland for high, to Mrs. J. B. Leidig for second and to Miss Peg Homan for low.

To conclude, the honored guest was showered with most attractive gifts.

GOULDTOWN CHURCH NEWS OF INTEREST

Rev. Martin Hamlin, pastor of the Calvary Baptist church of Warren, conducted Swedish services in the Gouldtown Community church last Sunday. Mrs. Hamlin and daughter, Miss Mary, sang a duet in English and Mrs. Hamlin gave a vocal number in Swedish.

The concert presented in the church Sunday evening by the Cathedral Trumpeteers, of Jamestown, N. Y., was a great success. The church was filled and the musicians were enthusiastically received by an appreciative audience. Invocation and benediction were given by Miss Signe Erickson, missionary from the Philippines, home on furlough.

WOMEN'S GOLF AT COUNTRY CLUB

The winner of the women's golf match at the Country Club Wednesday was Miss Betty Jane Branch, with Mrs. James Chapman taking the link. Next week's tournament will be for the "mosts".

The following women will go to Erie tomorrow for "Open day" at the Kahkwa Club: Mrs. Harold Banghart, Mrs. David Beaty, Mrs. B. H. McLachlan, Mrs. James Chapman, Mrs. Kenneth Bjers, Mrs. Melvin Keller, Mrs. E. G. Hamilton and Miss Betty Jane Branch.

ERROR IN ITEM OF PLAYERS' CAMPAIGN

Miss Maryan Brugger, chairman of publicity for the Warren Players' Club membership and season ticket campaign, has asked the Times-Mirror to announce that it was incorrectly stated in last night's issue that memberships in the club are available only during the current drive. Members may be enrolled any time during the year, but season tickets for the club's productions are to be had only during the campaign period.

RUTH BENEDICT AT NORTHWESTERN

Friends here will be glad to know that Miss Ruth Benedict, daughter of Mr. and Mrs. M. G. Benedict, formerly of Warren and now of Evanston, Ill., has enrolled for the fall term at Northwestern University. She was graduated from the local high school in the class of 1940.

Her sister, Miss Dorothy, is a junior in the Evanston High School this term.

GOULDTOWN ITEMS ARE OF INTEREST

Recent visitors of the Warner family were Mr. and Mrs. George Olson and son, of Jamestown, N. Y.

Mr. and Mrs. Harry Erickson and family, of Frewsburg, N. Y., visited with Mr. and Mrs. J. O. Erickson recently.

Miss Signe Erickson has returned from a week's visit with friends in Hamilton, O.

REBEKAH LODGE SUPPER AND MEETING

The Lady Warren Rebekah Lodge members will have a tureen supper at six o'clock Friday evening, followed by a practice session for degree staff members at seven o'clock and lodge at 7:30. A large attendance is hoped for, since officers are to be nominated at this time.

RUMMAGE SALE
Morrell Bldg., Pa. Ave., W., Fri-Sat., Sept. 20-21. Auspices Home St. Mothers' Club. Fine Bargains. 9-19-2t

Quality Shoes, Cook's Boot Shop, Columbia Theatre Bldg. Foot Savers, Matrix, Collegebred, Varsity "58", Walk Over, Dr. Locke, Selby Arch Preservers and Selby Style-EEZ, $6.50 to $10.50 9-17-3t

Remember
Telechron Clocks
50 Styles on Hand
Pickett's

Headline Concert Course

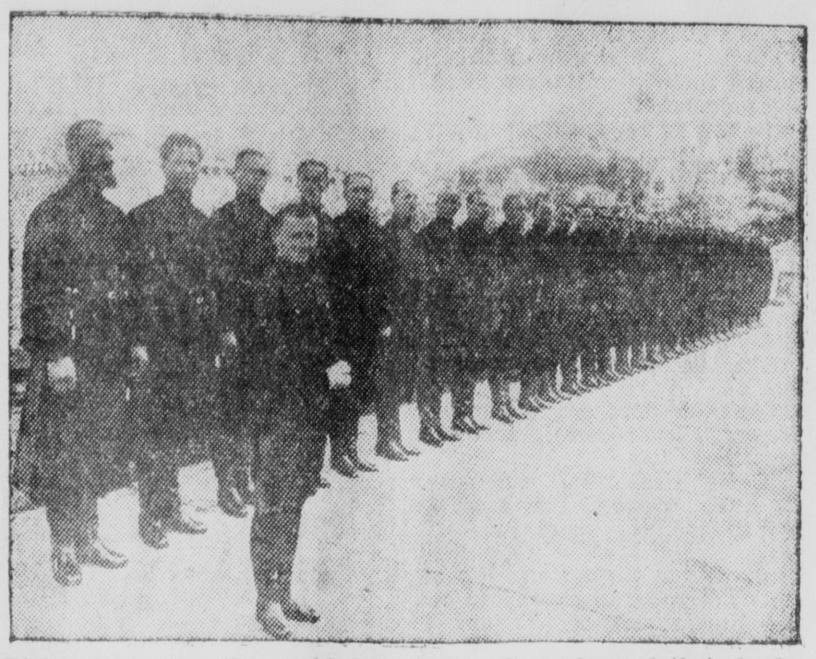

Pictured here are the world famous Don Cossacks and their leader, Serge Jaroff, who will appear in the Woman's Club next Wednesday evening, September 25, as the first number of the Warren Concert Association's 1940-41 schedule. The group will offer an entirely new program this season, according to word just received from their management. The association's membership campaign will close on Saturday of this week and dates for the remaining concerts will be announced soon.

Social Events

PRE-SCHOOL MOTHERS TO HAVE MEETING

The Pre-School Mothers' Club is opening its fall activities with a meeting on Monday evening at the home of Mrs. George Nelson, 213 Biddle street. Assisting hostesses will be Mrs. Beulah Smallman, Mrs. Gladys Barnhart and Mrs. Addie McWilliams.

A change has been made in the program planned for this September meeting, and the speaker to be heard is Rev. H. Blair Ward, pastor of the Church of the Nazarene.

TIONA W. B. A. HOLDS MEETING

Tiona Review, No. 12, W. B. A., met last evening at the home of Margaret Dyer at Weldbank. Following the business meeting, the evening was spent with visiting and guessing games. The prize was awarded to Mrs. Margaret Bean.

The next meeting will be held with Mrs. Fern Hannold at Tiona on October 16 in the form of a Hallowe'en party. Each member is to invite a friend.

CATHOLIC DAUGHTERS PLAN CARD PARTY

Members of Warren Court, Catholic Daughters of America, are completing plans for their first fall social activity, a public card party to be held at the Philomel Club next Tuesday evening, September 24.

Play will begin at 8:15 o'clock and there will be prizes for contract, auction and five hundred, with a special game for those who play duplicate contract.

IN NEW JERSEY

Dudley Johnson, son of Mr. and Mrs. Gilbert Johnson, 8 Glenwood street, has left for Bloomfield, N. J., where he has employment.

Betty Lee
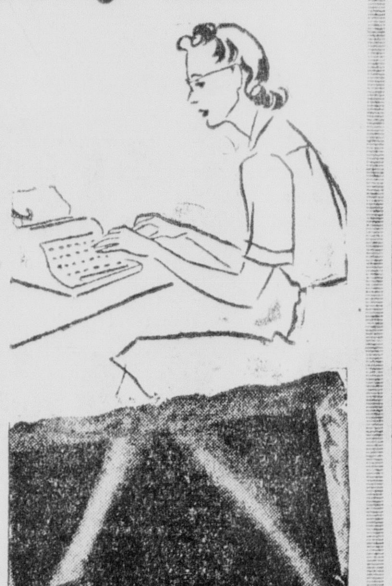
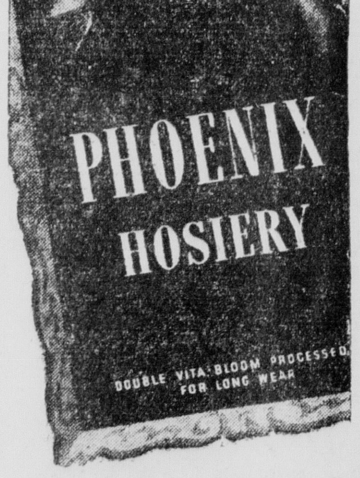

BUSINESS WEAR CHIFFONS
For those who keep a "business budget" these 4-thread chiffons are the answer to combining service with attractiveness. Every thread is specially treated for long wear. See the exciting Picture Personality Colors.
$1

Social Events

IN ASHTABULA FOR WEDDING

Mrs. Robert Gerrety and son, Tim, of Pleasant township, left yesterday for Ashtabula, O., where Mrs. Gerrety was one of the bridesmaids for the wedding of her sister, Miss Isabell Kane, and Robert White. The ceremony took place this morning and the Gerretys are returning home this afternoon.

GENE SCHWING IS SOON TO BE BRIDE

Miss Lucille Corbett entertained last evening with a personal shower at her home, Fourth avenue, in honor of Miss Gene Schwing, daughter of Mr. and Mrs. Ed Schwing, who is to become the bride of William Cook, of Pittsburgh and Warren, on October 5.

Bridge was enjoyed, after which a delicious luncheon was served.

MARTHA SOCIETY

The Martha Society of St. Paul's Lutheran church will meet in the church parlors tomorrow afternoon at 2:30 o'clock, entertained by Mrs. Harold Nelson and Mrs. Clemens Anderson. This being the annual meeting, all members are urged to be present.

P. H. C. MEETING AND MEMBERS' NIGHT

Following a business meeting at seven o'clock this evening, the Protected Home Circle will have a members' night, with a special program starting at eight o'clock. It is hoped that there will be a large attendance.

ARRIVE HOME

The Misses Elsie and Ellen Davidson have returned from a two weeks' visit in New York and Philadelphia. In Brooklyn they visited their brother, Rev. R. H. Davidson, and in Philadelphia they were guests of Herman and Florence Davidson.

ARE GUESTS HERE

Mr. and Mrs. Frank Sanner and Miss Betty McCullen have returned to their homes in New Kensington following a weekend visit at the home of Mr. and Mrs. Charles Hamm, Warren, R. D. 1.

WILLIAM M'GUCKIN AT ST. BONAVENTURE

William J. McGuckin, Jr., son of Mr. and Mrs. William J. McGuckin, of Russell, has enrolled for his first year's work at St. Bonaventure College, St. Bonaventure, N. Y.

COUNTRY CLUB PARTY POSTPONED

The dinner-dance scheduled for Saturday night of this week at the Country Club has been cancelled and the next party will be held October 12, it is announced today.

Across the counter...

A Name To Go "Buy"
QUAKER PURE CANE SUGAR
REFINED IN THE UNITED STATES

PENNEY'S FALL FASHION FESTIVAL
Fashions for the Family

IT PAYS TO SHOP AT PENNEY'S • IT PAYS TO SHOP AT PENNEY'S • IT PAYS TO SHOP AT PENNEY'S • IT PAYS TO SHOP

Exciting Fall Styles!
Jean Nedra* DRESSES
Just In From New York
Draped and tailored frocks with smart trims! Of rayons and rayon with wool! 3.98
*Reg. U. S. Pat. Off.
Up-to-the-Minute Styles in FALL FELT HATS
Exciting group of hats to suit every type! Stunning fall colors! Becoming new shapes! 98c
New Lady-Lyke* All-in-one of 'Lastex' 2.98 | Gaymode* Hose Ringless! Fall shades! 79c | Cynthia* Slips Sturdy rayon. Value! 98c
Men's Dress Slacks
Gabardine! Coverts! Tweeds! Pleated styles! 4.98
Men's Jackets
All wool! Zipper fronts! 2.98
Men's Shirts
Sanforized*! Woven-in patterns! 1.49
*Fabric shrinkage will not exceed 1%
Men's Fall Ties
Rich new styles! 98c
*Reg. U. S. Pat. Off.

Men's Marathon* Hats
Favorites for Fall
Genuine fur felts featuring wider brims, colorful bands! Many new fall lightweights! 2.98
WINTER COATS
Women's Smart Styles
Buy on Lay-Away!
Wools for sports or dress. Some fur trimmed! Choose now — weeks to pay! Grand values 14.75
Men's Town-Clad OVERCOATS
Luxuriant fabrics in new soft blends! Choose now — be ready for winter! 19.75
*Reg. U. S. Pat. Off.
SHOES for the Family

New! Styled! WOMEN'S OXFORDS
A small price for smart styles in leather or suede! 1.98
Men's Towncraft* DRESS SHOES
Antiqued copper tan with straight tips, perforations! 2.98
*Reg. U. S. Pat. Off.
THRIFT VALUES
Straight tip style, composition soles! .. 1.98
BOYS' DRESS SHOES
Smart wing tip bals! Sturdy leather soles! 2.79
Growing GIRLS' SHOES
Styles for sports or dress. Low heels!... 1.98
PENNEY'S
J. C. PENNEY CO., INC.

Social Events

GERALDINE CARLSON AT MILLARD FILLMORE

Miss Geraldine Carlson, daughter of Mr. and Mrs. O. C. Carlson, 440 Conewango avenue, leaves today to enter the training school at the Millard Fillmore Hospital in Buffalo, N. Y. She was graduated from the local high school this spring.

LUCY ARMSTRONG CONTINUES AT SKIDMORE

Miss Lucy Armstrong, daughter of Mr. and Mrs. T. L. Armstrong, Fourth avenue, expects to leave Saturday to continue her studies at Skidmore College in Saratoga Springs, N. Y.

SNAPP AND HUFF MARRIAGE ANNOUNCED

Word has been received by Mr. and Mrs. G. L. Snapp of Saybrook, of the marriage of their grandson, Myron E. Snapp, of Oklahoma City, to Miss Evelyn Huff, on August 11.

LEAVE FOR SOMERSET

Rev. and Mrs. R. S. Shirey, who have served the Salem Evangelical church here for the past five years, left today for their new charge, the Grace Evangelical church in Somerset.

LOUISE STEBER RETURNING TO SMITH

Miss Louise Steber, daughter of Mr. and Mrs. R. W. Steber, Fifth avenue, is leaving Saturday to resume her studies at Smith College, Northampton, Mass.

IN TOWN THURSDAY

Mr. and Mrs. George Abbott, of Freehold, were calling on friends in Warren on Thursday.

VISITS AUNT

Miss Agnes Linquist has arrived home following a two-week vacation spent with her aunt in Chicago, Ill.

IN NEW YORK

Mrs. Edwin F. Borden and son, Matthew, of Brook street, are in New York City for a short visit with relatives.

The first American college to teach political economy was William and Mary, which began such a course in 1784.

HYSTERICAL Nervous Women
HEED THIS ADVICE!!
Do cross, upset nerves make you want to fly into a rage one minute and burst into tears the next? Are you annoyed by female functional disorders that cause monthly pain and weakness?
Then try Lydia E. Pinkham's Vegetable Compound—famous for over 60 years in helping hundreds of thousands of such women to relieve distress, calm jittery nerves and help build up resistance against these annoying symptoms. Pinkham's Compound is one of the most effective "woman's" tonics made. WORTH TRYING!

TIME GROWS SHORT . . .
Only Two More Days to Join the Warren Concert Association for This Season . . . .
Membership Dues $3.00 Students $1.50
Warren Concert Association
Headquarters at Conservatory
Telephone 719 Open Noon to 9 P. M.

ATTENTION, LADIES!
The American Legion Auxiliary of Warren is sponsoring the sale of Peerless Brand Flavoring Extracts. Proceeds to be used for General and Welfare Work. Orders taken by phone. Your cooperation in ordering any of these will be greatly appreciated.

SERVICE on All Makes of RADIOS
CALL 1336
BECKLEY ELECTRIC STORE

Answers To Cranium Crackers

Questions on Page 4

1. On First Looking Into Chapman's Homer by John Keats.
2. My Lord Duchess, by Robert Browning.
3. The Man With the Hoe, by Edwin Markham.
4. Mending Wall, by Robert Frost.
5. The Indian Serenade, by Percy Bysshe Shelley.

Try this new thirst quencher: Mix equal parts of grape juice, ginger ale and grapefruit juice, a dash of lime juice. Serve with ice cubes.

To remove odor of onions from a frying pan: Boil in the pan for three minutes a mixture of three cups of water and three tablespoons of vinegar. Drain, wash in hot, soapy water and rinse in boiling water. Wipe very dry.

Lima beans seasoned with chopped, cooked bacon, make a savory filling for scooped out tomatoes or parboiled green peppers. Bake about 2 minutes in moderate oven.

A man 130 years old, in Baroda state, India, is said to be the oldest inhabitant of the British Empire.

Dr. W. C. Helmbrecht
Optometrist
Warren Savings Bank Bldg.
Eyes Examined
Glasses Fitted

Sckipano Nursery Co.
Landscape Designers and Planters
1120 Pa. Ave., W. Phone 1283

Termites, or white ants, can dissolve concrete.

Brown's Boot Shop
342 PENNSYLVANIA AVE. W.

HUNGRY LAWNS
Can't Take Winter's Punch
Winter knocks out hungry lawns while those fed with Turf Builder are strong, robust, and can take cold weather on the chin. Give yours a break . . . sow—
Scott's TURF - BUILDER
10 lbs. . $1.25 50 lbs. $3.75
25 lbs. . 2.25 100 lbs. 6.50
The Sckipano Nursery Co.
1120 Pa. Ave., W.
Warren, Pa.

Scotts LAWN SEED

—Women In The News—

Politics In The Hair

HERE'S A CAMPAIGN coiffure on the blond head of Debutante Patricia Plunkett. Yep, she's for Roosevelt. That's why her hair style was inspired by the Democratic donkey. The idea is to comb the hair up on the sides to swirl into upstanding donkey ears. The center is brushed smoothly down into turned-under bangs. It's Charles of the Ritz's "For Roosevelt" style.

POLITICAL ENTHUSIASM goes to the head of pretty brunette Olive Cawley. This New York debutante got a political coiffure "after the G.O.P. elephant" to better emphasize her role as a Willkie supporter. The Republican version of headline fashion puts a pompadour in the form of a French roll from crown to forehead. An elephant's trunk is the general effect.

NOTICE
ELECTORS OF WARREN COUNTY

A Special Registration Day will be held in the following locations in Warren County on September 26th, 1940, polling places will be open from 10:00 a. m. to 3:00 p. m. and from 7:00 p. m. to 10:00 p. m., Eastern Standard Time:

Sheffield Village
Tidioute Boro
Grand Valley Boro
Youngsville Boro
Lottsville Village

Registrars will be on duty during the above mentioned hours to take new registrations, change of address and change of party affiliations from any part of Warren County.

Warren County Registration Commission.
P. C. Ostergard
Jno. M. Lyon
Wm. Olney.

9-19-1t

ADMINISTRATION NOTICE

Letters of Administration on the Estate of Charles A. Cole, late of Pleasant Township, Warren County, Pa. deceased, having been t[illegible]y granted to the undersign-[illegible]ice is hereby given to all p[illegible]s indebted to said Estate to make immediate payment and those having claims or demands against the same will present them to the undersigned, properly authenticated for settlement.

Mary A. Cole, Administratrix
R. D. 1, Warren, Pa.
R. Pierson Eaton, Attorney
Feb. 24, 1940.

Sept. 19-26, Oct. 3-10-17-24-6t

BIRTHS

AT MATERNITY

Mr. and Mrs. John Stanko, 43 Deerlick street, Sheffield, are the parents of a daughter weighing six pounds, 15¼ ounces, born at 5:15 p. m. Tuesday.

Mr. and Mrs. Jacob Weaver, Warren, R. D. 1, are the parents of a daughter weighing nine pounds, 15 ounces, born at 11:43 a. m. yesterday.

Mr. and Mrs. Edward Lindsey, Mohawk avenue, are the parents of a son weighing seven pounds, two and one-half ounces, born at 2:09 p. m. yesterday.

Deaths Last Night

By the Associated Press

Worcester, Mass.—Mrs. Edith Loring Getchell, 85, one of the nation's most noted women etchers.

Modesto, Calif.—Captain Lewis L. Lane, seafarer and explorer of the Far North, who rescued the Arctic explorer, Viljhalmur Stefansson, from Cape Kellett Banks land in 1914.

Providence, R. I.—Howard Millar Chapin, 53, authority on colonial history.

Spiced honey and apricot jam make a fine waffle topper. Mix equal portions of honey and jam and spice with cinnamon, clove and nutmeg——as much clove and

OBITUARY

CHRISTIAN GROSCH

Funeral services of Christian Grosch, one of the county's oldest residents, were held at two o'clock Wednesday afternoon at the home of his son, Fred Grosch, 416 Prospect street. Rev. Edward K. Rogers, pastor of the First Lutheran church, conducted the service, opening with the reading of "Rock Ages" and continuing with the Lutheran ritual. Bearers for interment in Oakland cemetery were the following grandsons: Floyd Cross, Allen Grosch, Myron Grosch, Clair Grosch, Kenneth Grosch and Paul Grosch.

Attending the rites from out of town were Mr. and Mrs. F. L. Jones and daughter, Rachel, Mr. and Mrs. Floyd Cross, Pittsburgh; Mrs. Sarah Pedlow and George Pedlow, Kittanning; Mr. and Mrs. David Cross, Mr. and Mrs. Philip Hoffman, Franklin; Mr. and Mrs. Floyd Grosch, Kenneth and Eugene Grosch, Kane; Mr. and Mrs. Clair Grosch, Mrs. Clara Palmer and Mrs. Cyril Anderson, Jamestown, N. Y.; Mrs. Frank Lord, Mr. and Mrs. Frank Lord, Jr., Mr. and Mrs. Clarence Lord, Buffalo, N. Y.; Mr. and Mrs. Harry Ludwick, Mr. and Mrs. John Stanton, Mrs. Harry Nelson, Mrs. Orrie Rickerson and Mrs. Theo. Rickerson, Russell; Mr. and Mrs. Wilcox, Sheffield.

JACOB P. ANDERSEN

Funeral services in memory of Jacob P. Andersen were held from the family home, 106 Grant street, at 4:30 o'clock on Wednesday afternoon. Rev. Edward K. Rogers, pastor of the First Lutheran church, conducted the very largely attended rites.

Bearers for the interment in Oakland cemetery were Carl Christensen and J. C. Jensen, members of the Dana Lodge; Peter Jamison and Einar Christensen, members of the Danish Brotherhood; James Brooks and Frank Witz, members of Warren Lodge, No. 339, I.O.O.F. Many beautiful flowers were the tribute of a wide circle of relatives and friends.

Those who came from away to attend the services were Mrs. Rose Gordon, Buffalo, N. Y.; Mrs. Matthew Nelson, Jamestown, N. Y.; Mrs. Maude Follett and Mrs. Frances Main, Corry.

Approximately 350 Are Expected to Attend

(From Page One)

Selected hymns, led by Rev. Kirkwood; prayer; business session, reading of church letters by the clerk, Mrs. C. F. Sill of Warren, reports of officers and committees and miscellaneous business.

Mrs. T. D. Edwards, president, will be in charge of the Women's Missionary session starting at 2:30 o'clock, with devotions by Mrs. Bennchoff; missionary literature, Mrs. M. C. Goodspeed, Erie; missionary address, "Our Baptist Work in Europe", Dr. Joseph Novotny, native of Czechoslovakia; offering; special music; announcements; missionary address, Miss Dorothy Shimp, of Philadelphia, Christian friendliness director of the state convention; closing hymn and benediction.

The annual business meeting of the women's societies will be conducted at 4:15 o'clock and at 4:30 there will be conferences of the Children's World Crusade, led by Mrs. J. A. Sheldon, Erie; the World Wide Guild, led by Miss Jessie Clouse, Oil City; the Children's Work, led by Mrs. Dorothy Freligh, North East.

At six o'clock, Dr. Novotny will address the group attending the joint banquet for men and women.

Rev. E. P. Thorne, of Oil City, vice moderator, will preside at the Friday evening session, starting at 7:30 o'clock with devotions led by Rev. Havard Griffith; announcements; address, Miss Dorothy Shimp; special music and offering; address, Rev. Roland O. Hudson, guest speaker from the First Baptist church of Jamestown, N. Y., on the topic "Lights For a World in Darkness"; closing hymn and benediction.

The second day's session will begin at 9:15 o'clock Saturday morning, with the moderator presiding and Rev. Peter C. Childs, of Erie, conducting devotions; Rev. C. C. Rich, Erie, digest of church letters; Rev. C. E. Downing, Erie, M. and M. board; Dr. R. B. Deer, executive secretary of the Pennsylvania Baptist Convention, an address; Rev. George W. Merriam, director of missionary promotion of the state convention, an address; Rev. G. E. Dupree, Union City, and Dr. S. J. Arthur, the annual memorial service.

Following a noon luncheon, the final session will get under way at 1:30 o'clock, with devotions, meeting of the Baptist orphanage and home officials and a missionary committee hour in charge of Rev. Ivan Shreve. Rev. H. C. Loughhead, director of rural work in the state convention, will speak on "Rural Church Problems and Solutions", followed by special music and a forum on the association problems, led by Dr. W. T. Vandever, of Erie.

At four o'clock, the final business meeting will take place, with reports of committees, election of officers, unfinished business, introduction of the new moderator, closing hymn and benediction.

The annual meeting of the board of trustees will be held at 4:30 and at 6:15 there will be a joint banquet for young people, with the Bradford union in charge of entertainment.

Miss Doris MacWilliams, local president, will be in charge of the young people's session at 7:30, with devotions by the Kane group; announcements; special music by Wayne Park young Baptists of Erie; offering; address, "The Curse of Acrophobia", Dr. Deer; closing hymn and benediction.

Ducks Walk on Fish?

Penna. Department of Commerce Photo

Here is pictorial evidence that at Pymatuning Lake, Crawford County, Pennsylvania, fish are so plentiful that when bread is cast to them wild ducks hurry to the feast and actually walk on the backs of the fish.

NEW WRINKLE

French wine merchants secur[e] spiders from one enterprisin[g] Frenchman who breeds them. The[y] set the spiders to work coverin[g] new vintages with cobwebs t[o] make them look old.

NEW CREAM DEODORANT SAFELY STOPS UNDER-ARM PERSPIRATION

1. Does not rot dresses — does not irritate skin.
2. No waiting to dry. Can be used right after shaving.
3. Instantly checks perspiration for 1 to 3 days. Removes odor from perspiration, keeps armpits dry.
4. A pure white, greaseless, stainless vanishing cream.
5. Arrid has been awarded the Approval Seal of the American Institute of Laundering, for being harmless to fabric.

25 MILLION jars of Arrid have been sold. Try a jar today at any store which sells toilet goods.

ECONOMICAL
A little Arrid goes a long way—that's why the generous sized jar lasts so long.

39¢ a jar
Also in 10¢ and 59¢ jars

ARRID

Big Oven—20" x 19" x 14"—"Floats in Flame"

- Enclosed, dustless shaking arrangement.
- Enameled Oven interior—cleans easily.
- Cook Top guaranteed 5 years.
- Easy fueling pouch feed.
- Utility Drawer under oven.
- Copper Reservoir, tip-down spigot.

See also 136 styles and sizes of Heaters, Ranges, Furnaces. 1,600,000 satisfied users. 40 years in business.

We clean and repair all makes of furnaces

KALAMAZOO STOVE & FURNACE CO.

122 Penna. Ave., W. Phone 928

FACTORY "A Kalamazoo Direct to You" STORE
Trade Mark Registered

WARDS 68TH ANNIVERSARY

We bought them in May at the Market's lowest level! We pass the savings on to you!

Anniversary FUR COAT EVENT

Elsewhere $89 to $98

$77

Save as much as $21! Black Imperial and Trylon seal and brown Mendoza beaver (all dyed coney)! Fine caracul-type kid! Natural silver muskrat! Advance 1940 styles! Yoke backs! Many with muffs! Also 36-inch greatcoats of skunk-dyed opossum! All skins reinforced for extra long wear! Rayon linings! 12 to 44.

$5 DOWN
and regular payments will hold your coat until November 15th. Buy now and save! Pay out of income!

ELSEWHERE $59 to $69

$47

Save up to $22 on mink or sable-dyed coney, northern seal and beaver (dyed coney)! New—from tiny collars to rippling hemlines! All skins reinforced! Rayon satin linings with ruchings! Sizes 12 to 44.

$5 DOWN
and regular payments will hold your coat until November 15th. Buy now and save! Pay out of income!

Elsewhere $139
Sable-dyed muskrat! Persian lamb paws! Dyed skunk! Cross-dyed Persian Lamb! 12-44.

$119

Coat Sale!

Same fabrics and details $16.98 and $19.98 elsewhere!

11.68

$1 Down plus payments holds coat until Oct. 7!

We bought before the rush season to save you money! Imagine—sports coats with *double woven plaid backs* and *chamois half-back interlinings!* Dressy coats with interesting new collars and pockets, rayon velvet trim, trapunto work! All advance 1940 styles! Finest fabrics of wool and rayon! Rich new Fall colors! 12-44.

SALE! *Parker Wilder*
Wool Flannel Dresses

Regularly 2.98! They're superbly tailored, with little military jackets or classic shirtwaist tops! Wear the skirt with other blouses and jackets! Teal, wine, new Soldier Blue! Also red with black! Buy now and save!

2.47 *Sizes 12 to 18!*

SALE! 1.98 Felt and
Rayon Velvet Fall Hats . . .

New York's most exciting new styles! Dramatic "pompadour" berets! Flattering off-the-face types! Cushion brims! New Fall colors! All head sizes! Hurry!
Sale! $1 Swagger Brim Felt Sport Hats, 68c

1.47 *You Save 25%!*

USE WARDS CONVENIENT TIME PAYMENT PLAN!

MONTGOMERY WARD

218-220 LIBERTY ST. PHONE 87 WARREN, PA.

Women In The News

Politics In The Hair

HERE'S A CAMPAIGN coiffure on the blond head of Debutante Patricia Plunkett. Yep, she's for Roosevelt. That's why her hair style was inspired by the Democratic donkey. The idea is to comb the hair up on the sides to swirl into upstanding donkey ears. The center is brushed smoothly down into turned-under bangs. It's Charles of the Ritz's "For Roosevelt" style.

POLITICAL ENTHUSIASM goes to the head of pretty brunette Olive Cawley. This New York debutante got a political coiffure "after the G.O.P. elephant" to better emphasize her role as a Willkie supporter. The Republican version of headline fashion puts a pompadour in the form of a French roll from crown to forehead. An elephant's trunk is the general effect.

NOTICE
ELECTORS OF WARREN COUNTY

A Special Registration Day will be held in the following locations in Warren County on September 26th, 1940, polling places will be open from 10:00 a. m. to 3:00 p. m. and from 7:00 p. m. to 10:00 p. m., Eastern Standard Time:

Sheffield Village
Tidioute Boro
Grand Valley Boro
Youngsville Boro
Lottsville Village

Registrars will be on duty during the above mentioned hours to take new registrations, change of address and change of party affiliations from any part of Warren County.

Warren County Registration Commission.
P. C. Ostergard
Jno. M. Lyon
Wm. Olney.
9-19-1t

ADMINISTRATION NOTICE

Letters of Administration on the Estate of Charles A. Cole, late of Pleasant Township, Warren County, Pa. deceased, having been t[illegible] granted to the undersign- [illegible]ice is hereby given to all persons indebted to said Estate to make immediate payment and those having claims or demands against the same will present them to the undersigned, properly authenticated for settlement.

Mary A. Cole, Administratrix
R. D. 1, Warren, Pa.
R. Pierson Eaton, Attorney
Feb. 24, 1940.
Sept. 19-26, Oct. 3-10-17-24-6t

BIRTHS

AT MATERNITY

Mr. and Mrs. John Stanko, 43 Deerlick street, Sheffield, are the parents of a daughter weighing six pounds, 15¼ ounces, born at 5:15 p. m. Tuesday.

Mr. and Mrs. Jacob Weaver, Warren, R. D. 1, are the parents of a daughter weighing nine pounds, 15 ounces, born at 11:43 a. m. yesterday.

Mr. and Mrs. Edward Lindsey, Mohawk avenue, are the parents of a son weighing seven pounds, two and one-half ounces, born at 2:09 p. m. yesterday.

Deaths Last Night

By the Associated Press

Worcester, Mass.—Mrs. Edith Loring Getchell, 85, one of the nation's most noted women etchers.

Modesto, Calif.—Captain Lewis L. Lane, seafarer and explorer of the Far North, who rescued the Arctic explorer, Viljhalmur Stefansson, from Cape Kellett Banks land in 1914.

Providence, R. I.—Howard Millar Chapin, 53, authority on colonial history.

Spiced honey and apricot jam make a fine waffle topper. Mix equal portions of honey and jam and spice with cinnamon, clove and nutmeg——as much clove and

OBITUARY

CHRISTIAN GROSCH

Funeral services of Christian Grosch, one of the county's oldest residents, were held at two o'clock Wednesday afternoon at the home of his son, Fred Grosch, 416 Prospect street. Rev. Edward K. Rogers, pastor of the First Lutheran church, conducted the service, opening with the reading of "Rock Ages" and continuing with the Lutheran ritual. Bearers for interment in Oakland cemetery were the following grandsons: Floyd Cross, Allen Grosch, Myron Grosch, Clair Grosch, Kenneth Grosch and Paul Grosch.

Attending the rites from out of town were Mr. and Mrs. F. L. Jones and daughter, Rachel, Mr. and Mrs. Floyd Cross, Pittsburgh; Mrs. Sarah Pedlow and George Pedlow, Kittanning; Mr. and Mrs. David Cross, Mr. and Mrs. Philip Hoffman, Franklin; Mr. and Mrs. Floyd Grosch, Kenneth and Eugene Grosch, Kane; Mr. and Mrs. Clair Grosch, Mrs. Clara Palmer and Mrs. Cyril Anderson, Jamestown, N. Y.; Mrs. Frank Lord, Mr. and Mrs. Frank Lord, Jr., Mr. and Mrs. Clarence Lord, Buffalo, N. Y.; Mr. and Mrs. Harry Ludwick, Mr. and Mrs. John Stanton, Mrs. Harry Nelson, Mrs. Orrie Rickerson and Mrs. Theo. Rickerson, Russell; Mr. and Mrs. Wilcox, Sheffield.

JACOB P. ANDERSEN

Funeral services in memory of Jacob P. Andersen were held from the family home, 106 Grant street, at 4:30 o'clock on Wednesday afternoon. Rev. Edward K. Rogers, pastor of the First Lutheran church, conducted the very largely attended rites.

Bearers for the interment in Oakland cemetery were Carl Christensen and J. C. Jensen, members of the Dana Lodge; Peter Jamison and Einar Christensen, members of the Danish Brotherhood; James Brooks and Frank Witz, members of Warren Lodge, No. 339, I.O.O.F. Many beautiful flowers were the tribute of a wide circle of relatives and friends.

Those who came from away to attend the services were Mrs. Rose Gordon, Buffalo, N. Y.; Mrs. Matthew Nelson, Jamestown, N. Y.; Mrs. Maude Follett and Mrs. Frances Main, Corry.

Approximately 350 Are Expected to Attend

(From Page One)

Selected hymns, led by Rev. Kirkwood; prayer; business session, reading of church letters by the clerk, Mrs. C. F. Sill of Warren, reports of officers and committees and miscellaneous business.

Mrs. T. D. Edwards, president, will be in charge of the Women's Missionary session starting at 2:30 o'clock, with devotions by Mrs. Bennehoff; missionary literature, Mrs. M. C. Goodspeed, Erie; missionary address, "Our Baptist Work in Europe", Dr. Joseph Novotny, native of Czechoslovakia; offering; special music; announcements; missionary address, Miss Dorothy Shimp, of Philadelphia, Christian friendliness director of the state convention; closing hymn and benediction.

The annual business meeting of the women's societies will be conducted at 4:15 o'clock and at 4:30 there will be conferences of the Children's World Crusade, led by Mrs. J. A. Sheldon, Erie; the World Wide Guild, led by Miss Jessie Clouse, Oil City; the Children's Work, led by Mrs. Dorothy Freligh, North East.

At six o'clock, Dr. Novotny will address the group attending the joint banquet for men and women.

Rev. E. P. Thorne, of Oil City, vice moderator, will preside at the Friday evening session, starting at 7:30 o'clock with devotions led by Rev. Havard Griffith; announcements; address, Miss Dorothy Shimp; special music and offering; address, Rev. Roland O. Hudson, guest speaker from the First Baptist church of Jamestown, N. Y., on the topic "Lights For a World in Darkness"; closing hymn and benediction.

The second day's session will begin at 9:15 o'clock Saturday morning, with the moderator presiding and Rev. Peter C. Childs, of Erie, conducting devotions. Rev. C. C. Rich, Erie, digest of church letters; Rev. C. E. Downing, Erie, M. and M. board; Dr. R. B. Deer, executive secretary of the Pennsylvania Baptist Convention, an address; Rev. George W. Merriam, director of missionary promotion of the state convention, an address; Rev. G. E. Dupree, Union City, and Dr. S. J. Arthur, the annual memorial service.

Following a noon luncheon, the final session will get under way at 1:30 o'clock, with devotions, meeting of the Baptist orphanage and home officials and a missionary committee hour in charge of Rev. Ivan Shreve. Rev. H. C. Loughhead, director of rural work in the state convention, will speak on "Rural Church Problems and Solutions", followed by special music and a forum on the association problems, led by Dr. W. T. Vandever, of Erie.

At four o'clock, the final business meeting will take place, with reports of committees, election of officers, unfinished business, introduction of the new moderator, closing hymn and benediction.

The annual meeting of the board of trustees will be held at 4:30 and at 6:15 there will be a joint banquet for young people, with the Bradford union in charge of entertainment.

Miss Doris MacWilliams, local president, will be in charge of the young people's session at 7:30, with devotions by the Kane group; announcements; special music by Wayne Park young Baptists of Erie; offering; address, "The Curse of Acrophobia", Dr. Deer; closing hymn and benediction.

Ducks Walk on Fish?

Penna. Department of Commerce Photo

Here is pictorial evidence that at Pymatuning Lake, Crawford County, Pennsylvania, fish are so plentiful that when bread is cast to them wild ducks hurry to the feast and actually walk on the backs of the fish.

NEW WRINKLE

French wine merchants secure spiders from one enterprising Frenchman who breeds them. They set the spiders to work covering new vintages with cobwebs to make them look old.

NEW CREAM DEODORANT SAFELY STOPS UNDER-ARM PERSPIRATION

1. Does not rot dresses — does not irritate skin.
2. No waiting to dry. Can be used right after shaving.
3. Instantly checks perspiration for 1 to 3 days. Removes odor from perspiration, keeps armpits dry.
4. A pure white, greaseless, stainless vanishing cream.
5. Arrid has been awarded the Approval Seal of the American Institute of Laundering, for being harmless to fabric.

25 MILLION jars of Arrid have been sold. Try a jar today at any store which sells toilet goods.

39¢ a jar
Also in 10¢ and 59¢ jars

ECONOMICAL
A little Arrid goes a long way—that's why the generous sized jar lasts so long.

ARRID

As little as $5 DOWN $450 per month

Big Oven—20" x 19" x 14"—"Floats in Flame"

- Enclosed, dustless shaking arrangement.
- Enameled Oven interior—cleans easily.
- Cook Top guaranteed 5 years.
- Easy fueling pouch feed.
- Utility Drawer under oven.
- Copper Reservoir, tip-down spigot.

See also 136 styles and sizes of Heaters, Ranges, Furnaces. 1,600,000 satisfied users. 40 years in business.

We clean and repair all makes of furnaces

KALAMAZOO STOVE & FURNACE CO.

122 Penna. Ave., W. Phone 928

FACTORY "A Kalamazoo Direct to You" STORE
Trade Mark Registered

WARDS 68TH ANNIVERSARY

We bought them in May at the Market's lowest level! We pass the savings on to you!

Anniversary FUR COAT EVENT

Elsewhere $89 to $98

$77

Save as much as $21! Black Imperial and Trylon seal and brown Mendoza beaver (all dyed coney)! Fine caracul-type kid! Natural silver muskrat! Advance 1940 styles! Yoke backs! Many with muffs! Also 36-inch greatcoats of skunk-dyed opossum! All skins reinforced for extra long wear! Rayon linings! 12 to 44.

$5 DOWN
and regular payments will hold your coat until November 15th. Buy now and save! Pay out of income!

ELSEWHERE $59 to $69

$47

Save up to $22 on mink or sable-dyed coney, northern seal and beaver (dyed coney)! New—from tiny collars to rippling hemlines! All skins reinforced! Rayon satin linings with ruchings! Sizes 12 to 44.

$5 DOWN
and regular payments will hold your coat until November 15th. Buy now and save! Pay out of income!

Elsewhere $139
Sable-dyed muskrat! Persian lamb paws! Dyed skunk! Cross-dyed Persian Lamb! 12-44.

$119

Coat Sale!

Same fabrics and details $16.98 and $19.98 elsewhere!

11.68

We bought before the rush season to save you money! Imagine—sports coats with *double woven plaid backs* and *chamois half-back interlinings!* Dressy coats with interesting new collars and pockets, rayon velvet trim, trapunto work! All advance 1940 styles! Finest fabrics of wool and rayon! Rich new Fall colors! 12-44.

$1 Down plus payments holds coat until Oct. 7!

SALE! *Parker Wilder*
Wool Flannel Dresses

Regularly 2.98! They're superbly tailored, with little military jackets or classic shirtwaist tops! Wear the skirt with other blouses and jackets! Teal, wine, new Soldier Blue! Also red with black! Buy now and save!

2.47 *Sizes 12 to 18!*

SALE! 1.98 Felt and Rayon Velvet Fall Hats . . .

New York's most exciting new styles! Dramatic "pompadour" berets! Flattering off-the-face types! Cushion brims! New Fall colors! All head sizes! Hurry!

Sale! $1 Swagger Brim Felt Sport Hats, 68c

1.47 *You Save 25%!*

USE WARDS CONVENIENT TIME PAYMENT PLAN!

MONTGOMERY WARD

218-220 LIBERTY ST. PHONE 87 WARREN, PA.

COMFORT . . . all the luxury you'd expect from longer wheelbase, wider seats and new soft ride. See the 1941 Ford. On display Sept. 27th.

Troop Twelve Holds Enjoyable Meeting; Form Senior Patrol

At the weekly troop meeting of Troop Twelve at Lutheran parish house Tuesday evening Scoutmaster Leo Gleese read a letter from Scout Executive Calvin Hall commending the Scouts of Troop 12 for their fine spirit and hard work installing the pipe lines for the new water system at Camp Olmsted during the early summer.

Board of review was held for the month of September. Scout Commissioner Harold Gustin represented the county council. Commissioner Elton Davis was also present. Byron King was advanced to second class Scout.

Details of the organization of the new Troop Twelve senior patrol under the leadership of Assistant Scoutmaster John Larson were developed. This is a program of advanced Scouting.

At the close of the meeting a reherasal was held for the formal investiture ceremony which will take place Thursday evening at the father and son banquet sponsored by the First Lutheran Men's Brotherhood. At that time Gerald Nelson and John Morris will be invested as tenderfoot Scouts; Myron King as second class Scout, and Willard Smith, Jr., as first class Scout.

WORDY

The normal child is able to read and understand about 300 words a minute by the time he or she reaches the eighth grade in grammar school.

Make This Model At Home

ADORABLE KIDDIE ENSEMBLE
PATTERN 4320

BY ANNE ADAMS

Even tiny tots may be smart "tailor-maids"! For is anything more beguiling than a small, sturdy figure in a trim little suit like Anne Adams Pattern 4320? The short, eight-gore skirt buttons onto the waist and flares jauntily above dimpled knees. Wouldn't it be dashing in a brave plaid, perhaps with the four-section cap to match? The jacket has a cunning hankie pocket. See how fresh and pretty the collar of the puffed-sleeve blouse looks worn outside the jacket! Why not make a smart wool suit and a two-piece cotton dress? And let the Sewing Instructor smooth the way!

Pattern 4320 is available in children's sizes 3, 4, 5, 6 and 8. Size 5, blouse takes ⅞ yard 35 inch fabric; skirt ¾ yard 54 inch fabric; jacket and cap, ¾ yard 54 inch fabric.

Send FIFTEEN CENTS (15c) in coins for this Anne Adams pattern. Write plainly SIZE, NAME, ADDRESS and STYLE NUMBER.

Three cheers for the ANNE ADAMS FALL AND WINTER PATTERN BOOK—just off the press. It's right in key with the American spirit of freedom and individuality. There are vivacious youngster styles . . . wardrobes for career girl and collegiate . . . homemaker modes. You'll see tailored wear, stunning afternooners, and a "full-dress parade" for evening. A department is devoted to slimming frocks; another to lingerie and accessories. Order your copy NOW! BOOK FIFTEEN CENTS. PATTERN FIFTEEN CENTS. BOOK AND PATTERN TOGETHER TWENTY-FIVE CENTS.

Send your order to Times-Mirror, Pattern Department, 243 West 17th St., New York, N. Y.

Worry of
FALSE TEETH
Slipping or Irritating

Don't be embarrassed by loose false teeth slipping, dropping or wabbling when you eat, talk or laugh. Just sprinkle a little FASTEETH on your plates. This pleasant powder gives a remarkable sense of added comfort and security by holding plates more firmly. No gummy, gooey, pasty taste or feeling. It's alkaline (non-acid). Get FASTEETH at any drug store. (adv).

KIFFER HILL

Kiffer Hill, Sept. 18.—The annual gathering at Josephine Kiffers celebrating her birthday was held Thursday, September 12. This year 43 relatives and friends came bearing her gifts and good wishes. At noon a delicious luncheon was served. Josephine always laden the table at this time with her specialities of chicken pot pie and cream cake. The attention of the crowd was then asked. Following prayer Mrs. Frances McManigle read a history of the Frederick Kiffer family. Some of us learning to surprise that where we were now gathered was the site of the family log house.

After this a table full of gifts were layed before the honored one. She unwrapped each gift displayed it and thanked its donor. She received many useful and beautiful gifts. In the late afternoon group said their good-byes expressed good wishes and were homeward bound having enjoyed visiting with all these folks from Reno, Oil City, Warren, Endeavor, Trueman, Kelletville, Tidioute and neighborhood.

Mrs. Mary Spencer of Reno and Mrs. P. Phillips of Oil City spent Wednesday night with Mrs. Helen Highfield and son James.

Ellis Bean was on the sick list.

Mr. and Mrs. Kiffer and son Jr., Mrs. Katherine Kiffer called on the latter's sister, Mrs. Ed Kagle, at West Hickory.

Mrs. Alice Stanford and daughter Eva of Tionesta visited at the Nelson Brecht home Saturday.

Mrs. Herron and son Elmer and Jane Louise spent the weekend with Mr. and Mrs. S. Littlefield.

Myrtle Hunter of Endeavor called on Mrs. B. Hunter Sunday.

Mrs. Tom Knight, son Dean and friend, Mr. and Mrs. Livingston Merkle and son visited Mrs. Pauline Bean Sunday.

Bobby McMillen and Pearl Bean spent the weekend with home folks. Returning C.C.C. camp at Marienville Sunday.

Several from our hill attended quarterly meeting at Mayburg.

From off the hill callers at the N. N. McManigle home were: Mr. and Mrs. B. L. Albaugh, two grandchildren and Mr. and Mrs. H. L. Albaugh, two children of Warren, Mr. and Mrs. Elva Blum and daughter Bonnie, Clarendon, Mrs. H. Stoneburg, Tidioute, Mrs. P. Philips of Oil City, Mr. and Mrs. C. Kiffer, Endeavor, and Marjorie Albaugh and Leona Fitzgerald of Warren.

Dean Knight and friend and Donald Merkle called at the Seldon Bean home Sunday.

Mr. and Mrs. Robert Cook of North Pine Grove and Mrs. Martha Merchant of Mayburg spent Saturday evening with Katherine Kiffer.

Mr. and Mrs. George Littlefield and sons and Lydia Littlefield visited Mr. and Mrs. L. Linder at East Hickory Sunday.

Tim Vogus called on Nelson Brechts Saturday.

Donald Walters spent Friday night with Mendell Bean.

Anna Littlefield was a supper guest of her daughter Mrs. V. Kiffer and family Monday evening.

Mr. and Mrs. A. Bean and daughter Carol and Leo Bean were in Titusville Friday.

Mr. and Mrs. M. Littlefield and Mendell Bean were Tidioute callers Saturday evening.

Bernadine Bean and children called on Floyd Hunter at Endeavor Saturday evening.

Mr. and Mrs. Vincent McManigle and children were in Titusville on business Saturday evening.

Doris Ishman and children spent a few days with her parents Mr. and Mrs. Everell Bean.

HEIRLOOM FILET CROCHET

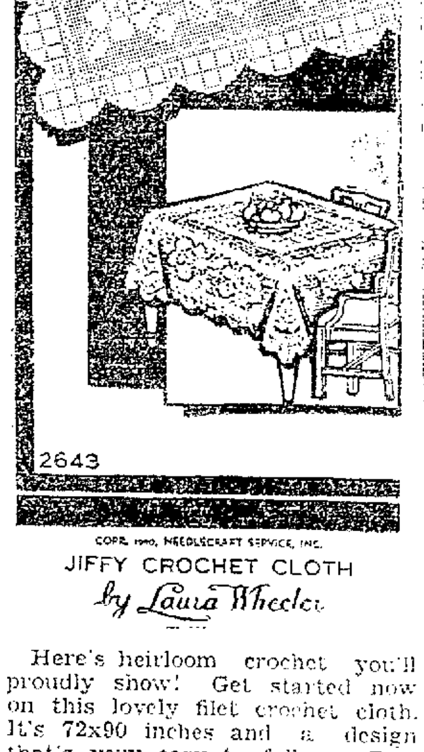

COPR. 1940, NEEDLECRAFT SERVICE, INC.

JIFFY CROCHET CLOTH
by Laura Wheeler

Here's heirloom crochet you'll proudly show! Get started now on this lovely filet crochet cloth. It's 72x90 inches and a design that's very easy to follow. Pattern 2643 contains charts and directions for making cloth in varied sizes; illustrations of it and stitches; materials required.

Send ten cents in coin for this pattern to (Warren Times-Mirror), Needlecraft Dept., 82 Eighth Avenue, New York, N. Y. Write plainly PATTERN NUMBER, your NAME and ADDRESS.

218-220 LIBERTY ST. PHONE 87 WARREN, PA.

Information Booths Help Tourists

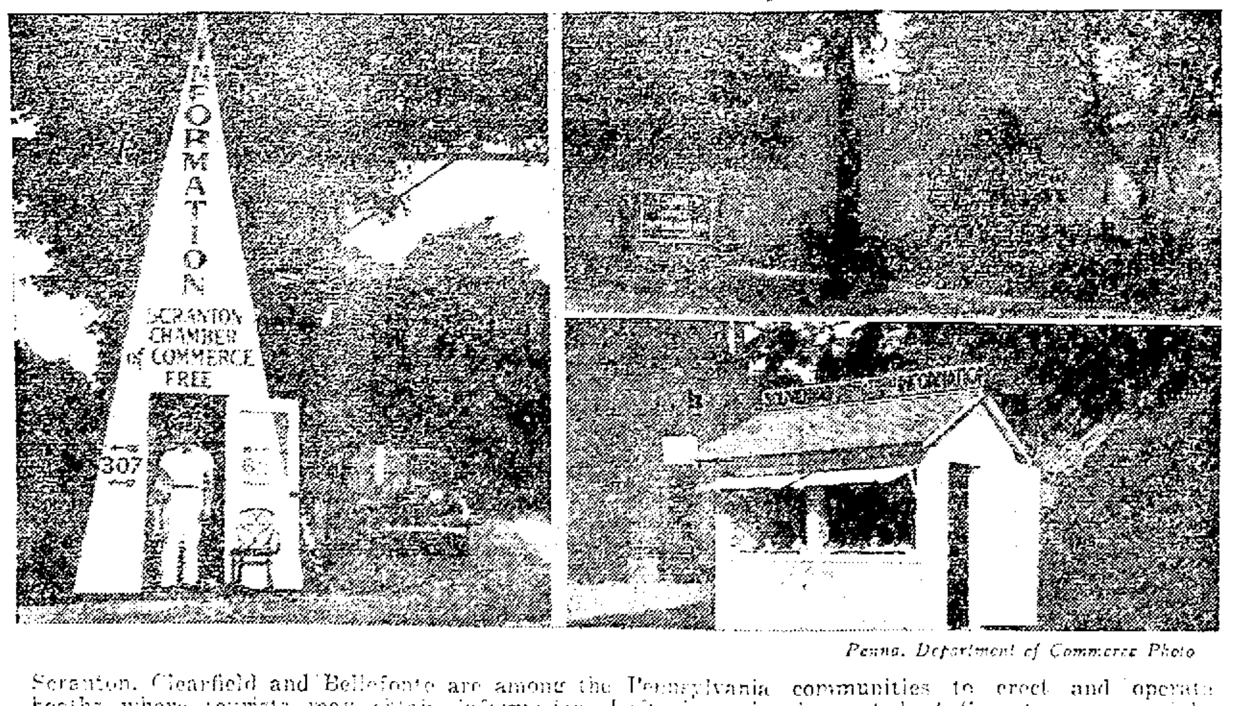

Penna. Department of Commerce Photo

Scranton, Clearfield and Bellefonte are among the Pennsylvania communities to erect and operate booths where tourists may obtain information. Left shows booth erected at Scranton, upper right that at Clearfield and lower right, Bellefonte.

Tidioute

Tidioute, Sept. 17—The Woman Society for Christian Service of the Methodist church will meet with Miss Ida Siggins on Thursday afternoon, September nineteenth.

Rev. C. L. Hayes has been appointed pastor of the Methodist church in Tidioute.

The W. B. A. ladies will meet at the home of Mrs. Charles Lindquist on Wednesday noon and will enjoy a tureen dinner.

The Kapp reunion of the immediate family was held Sunday at the old homestead in Venus, Pa. About 38 were present including Mr. and Mrs. Frank Brocklehurst and Mr. and Mrs. F. E. Kapp of Tidioute.

Rev. and Mrs. Scott Byers will leave Friday for Gouvenor, N. Y., to attend the memorial service of Rev. Skinner, father of Mrs. Byers who was pastor of the Presbyterian church in Gouvenor, N. Y.

Miss Emma Smutz is visiting in Corry.

Mrs. Homer Smith of Norwich, N. Y., is a guest of Mrs. G. H. Downing.

Mr. and Mrs. W. E. Gilbert spent the week end in Erie guests of Mr. and Mrs. Wingeter and Mrs. Ella Gilbert.

Mr. and Mrs. H. Lindquist and daughter Jacquelin of Smethport, spent several days visiting Mr. and Mrs. C. Lindquist.

Mrs. N. L. Merkle and sons, Billy and Paul left Sunday for Harrisville where they will be guests of Mrs. Merkle's mother, Mrs. McDonald.

Mrs. A. D. Colegrove of Corry is the guest of the Misses Smutz.

Mr. and Mrs. William Mitchem and daughter Wilma and Mr. and Mrs. Louis Packard spent Sunday in Franklin.

Mrs. Esther Gully and daughter Janet spent the weekend in Sharon, Pa.

Mr. and Mrs. Frank Brocklehurst and Mr. and Mrs. W. Moss were callers in Oil City on Monday.

Mrs. C. A. Ulf and Mrs. R. W. Smutz called on friends in Titusville and Oil City on Monday.

Misses Nan and Gean King of Pittsburgh spent Saturday and Sunday visiting their sister, Mrs. Harry Lewis.

Mr. Elswick and son William arrived home Tuesday for a short stay with his family.

Mr. and Mrs. Henry Fuelhart and daughter Gretchin spent the weekend with the former's mother, Mrs. Anna Fuellbart.

Mrs. Harold Swanson and children have returned home from Fairport, N. Y., where they spent some time visiting relatives.

Miss Winifred Clinger has returned from a visit in Michigan.

Born to Mr. and Mrs. David K. Jackson, of Durham, N. C., on Monday, September 16th a daughter. Mrs. Jackson is a daughter of Mr. and Mrs. J. B. Taggert of Tidioute.

Miss Harriett Smutz is visiting in Warren, guest of Miss Ella Cochener.

Mr. and Mrs. Fred Morrow of Fairport, N. Y., spent the weekend guests of Mr. and Mrs. J. Byrnes.

Mrs. E. O. Pequignot was a caller in Oil City on Monday.

NAVIGATION AIDS

Along the 40,000 miles of coast line patrolled by the United States Coast Guard, there are about 9,000 lights of all kinds to aid navigation

Troop Twelve Holds Enjoyable Meeting; Form Senior Patrol

At the weekly troop meeting of Troop Twelve at Lutheran parish house Tuesday evening Scoutmaster Leo Gleese read a letter from Scout Executive Calvin Hall commending the Scouts of Troop 12 for their fine spirit and hard work installing the pipe lines for the new water system at Camp Olmsted during the early summer.

Board of review was held for the month of September. Scout Commissioner Harold Gustin represented the county council. Commissioner Elton Davis was also present. Byron King was advanced to second class Scout.

Details of the organization of the new Troop Twelve senior patrol under the leadership of Assistant Scoutmaster John Larson were developed. This is a program of advanced Scouting.

At the close of the meeting a reherasal was held for the formal investiture ceremony which will take place Thursday evening at the father and son banquet sponsored by the First Lutheran Men's Brotherhood. At that time Gerald Nelson and John Morris will be invested as tenderfoot Scouts; Myron King as second class Scout, and Willard Smith, Jr., as first class Scout.

WORDY

The normal child is able to read and understand about 300 words a minute by the time he or she reaches the eighth grade in grammar school.

Make This Model At Home

ADORABLE KIDDIE ENSEMBLE PATTERN 4320

BY ANNE ADAMS

Even tiny tots may be smart "tailor-maids"! For is anything more beguiling than a small, sturdy figure in a trim little suit like Anne Adams Pattern 4320? The short, eight-gore skirt buttons onto the waist and flares jauntily above dimpled knees. Wouldn't it be dashing in a brave plaid, perhaps with the four-section cap to match? The jacket has a cunning hankie pocket. See how fresh and pretty the collar of the puffed-sleeve blouse looks worn outside the jacket! Why not make a smart wool suit and a two-piece cotton dress? And let the Sewing Instructor smooth the way!

Pattern 4320 is available in children's sizes 3, 4, 5, 6 and 8. Size 5, blouse takes ⅞ yard 35 inch fabric; skirt ¾ yard 54 inch fabric; jacket and cap, ¾ yard 54 inch fabric.

Send FIFTEEN CENTS (15c) in coins for this Anne Adams pattern. Write plainly SIZE, NAME, ADDRESS and STYLE NUMBER.

Three cheers for the ANNE ADAMS FALL AND WINTER PATTERN BOOK—just off the press. It's right in key with the American spirit of freedom and individuality. There are vivacious youngster styles . . . wardrobes for career girl and collegiate . . . home-maker modes. You'll see tailored wear, stunning afternooners, and a "full-dress parade" for evening. A department is devoted to slimming frocks; another to lingerie and accessories. Order your copy NOW! BOOK FIFTEEN CENTS. PATTERN FIFTEEN CENTS. BOOK AND PATTERN TOGETHER TWENTY-FIVE CENTS.

Send your order to Times-Mirror, Pattern Department, 243 West 17th St., New York, N. Y.

Worry of
FALSE TEETH
Slipping or Irritating

Don't be embarrassed by loose false teeth slipping, dropping or wabbling when you eat, talk or laugh. Just sprinkle a little FASTEETH on your plates. This pleasant powder gives a remarkable sense of added comfort and security by holding plates more firmly. No gummy, gooey, pasty taste or feeling. It's alkaline (non-acid). Get FASTEETH at any drug store. (adv).

KIFFER HILL

Kiffer Hill, Sept. 18.—The annual gathering at Josephine Kiffers celebrating her birthday was held Thursday, September 12. This year 43 relatives and friends came bearing her gifts and good wishes. At noon a delicious luncheon was served. Josephine always laden the table at this time with her specialities of chicken pot pie and cream cake. The attention of the crowd was then asked. Following prayer Mrs. Frances McManigle read a history of the Frederick Kiffer family. Some of us learning to surprise that where we were now gathered was the site of the family log house.

After this a table full of gifts were layed before the honored one. She unwrapped each gift displayed it and thanked its donor. She received many useful and beautiful gifts. In the late afternoon group said their good-byes expressed good wishes and were homeward bound having enjoyed visiting with all these folks from Reno, Oil City, Warren, Endeavor, Trueman, Kelletville, Tidioute and neighborhood.

Mrs. Mary Spencer of Reno and Mrs. P. Phillips of Oil City spent Wednesday night with Mrs. Helen Highfield and son James.

Ellis Bean was on the sick list.

Mr. and Mrs. Kiffer and son Jr., Mrs. Katherine Kiffer called on the latter's sister, Mrs. Ed Kagle, at West Hickory.

Mrs. Alice Stanford and daughter Eva of Tionesta visited at the Nelson Brecht home Saturday.

Mrs. Herron and son Elmer and Jane Louise spent the weekend with Mr. and Mrs. S. Littlefield.

Myrtle Hunter of Endeavor called on Mrs. B. Hunter Sunday.

Mrs. Tom Knight, son Dean and friend, Mr. and Mrs. Livingston Merkle and son visited Mrs. Pauline Bean Sunday.

Bobby McMillen and Pearl Bean spent the weekend with home folks. Returning C.C.C. camp at Marienville Sunday.

Several from our hill attended quarterly meeting at Mayburg.

From off the hill callers at the N. N. McManigle home were: Mr. and Mrs. B. L. Albaugh, two grandchildren and Mr. and Mrs. H. L. Albaugh, two children of Warren, Mr. and Mrs. Elva Blum and daughter Bonnie, Clarendon, Mrs. H. Stoneburg, Tidioute, Mrs. P. Philips of Oil City, Mr. and Mrs. C. Kiffer, Endeavor, and Marjorie Albaugh and Leona Fitzgerald of Warren.

Dean Knight and friend and Donald Merkle called at the Seldon Bean home Sunday.

Mr. and Mrs. Robert Cook of North Pine Grove and Mrs. Martha Merchant of Mayburg spent Saturday evening with Katherine Kiffer.

Mr. and Mrs. George Littlefield and sons and Lydia Littlefield visited Mr. and Mrs. L. Linder at East Hickory Sunday.

Tim Vogus called on Nelson Brechts Saturday.

Donald Walters spent Friday night with Mendell Bean.

Anna Littlefield was a supper guest of her daughter Mrs. V. Kiffer and family Monday evening.

Mr. and Mrs. A. Bean and daughter Carol and Leo Bean were in Titusville Friday.

Mr. and Mrs. M. Littlefield and Mendell Bean were Tidioute callers Saturday evening.

Bernadine Bean and children called on Floyd Hunter at Endeavor Saturday evening.

Mr. and Mrs. Vincent McManigle and children were in Titusville on business Saturday evening.

Doris Ishman and children spent a few days with her parents Mr. and Mrs. Everell Bean.

HEIRLOOM FILET CROCHET

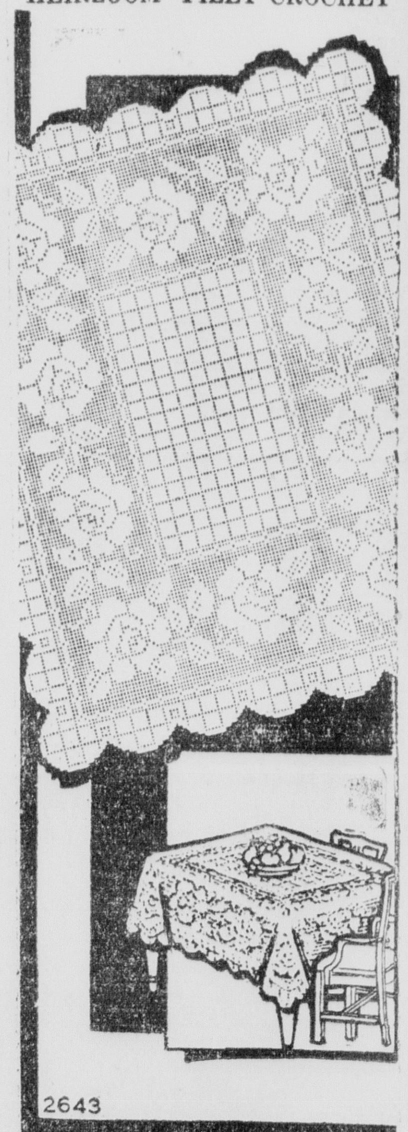

COPR. 1940, NEEDLECRAFT SERVICE, INC.

JIFFY CROCHET CLOTH
by Laura Wheeler

Here's heirloom crochet you'll proudly show! Get started now on this lovely filet crochet cloth. It's 72x90 inches and a design that's very easy to follow. Pattern 2643 contains charts and directions for making cloth in varied sizes; illustrations of it and stitches; materials required.

Send ten cents in coin for this pattern to (Warren Times-Mirror), Needlecraft Dept., 82 Eighth Avenue, New York, N. Y. Write plainly PATTERN NUMBER, your NAME and ADDRESS.

MONTGOMERY WARD'S GREAT 68

Saturday is the Last Day!

OUR GREATEST HOSIERY VALUE IN MANY YEARS!

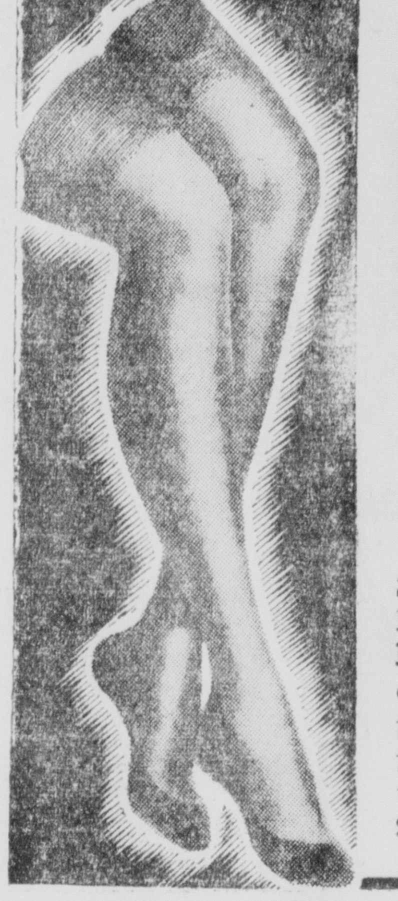

3-thread Silk Crepes
48c
69c Values—Price Cut for Anniversary!
Stock up! Here's the kind of hosiery buy you *dream* about! Exquisite 45-gauge pure silks, clear and ringless—with comfortable rayon tops! Dainty silk feet reinforced with *longer-wearing* rayon for service.
Sale! Service Weight Hose . . 48c

SUPER-SALE! FABRICS! LOOK AT THIS SAVING!

Colonial Prints
10c yd.
Save 20%! For dresses kiddies' clothes..drapes
Think of getting Wards brand new Fall Colonials at this big Anniversary reduction! Rich, new designs, and clear, wonderful colors! Save on everything from kiddies' clothes to new slip covers. All have that tubfast Colonial finish! 36".

LOOK AT THIS SAVING! THORNEWOOD SHIRTS

Sale! Men's Fine Shirts
84c
Price Slashed 14% on our Regular Stocks!
Famous Thornewood shirts *for the first time at a reduced price!* They're *finer* shirts from their Wiltproof collars to their generously long tails. Closer-woven cotton broadcloth. 99% shrinkproof—Sanforized! Colorfast. Every pattern new for Fall!

FINEST NEW COTTONS!

Sale! 59c Wash Frocks
You Save 18% 48c
Every brand new Fall dress in stock sale-priced! Some Sanforized Shrunk (won't shrink more than 1%). Dressy and coat styles included! Tubfast! 12-52.

SPECIALLY REDUCED!

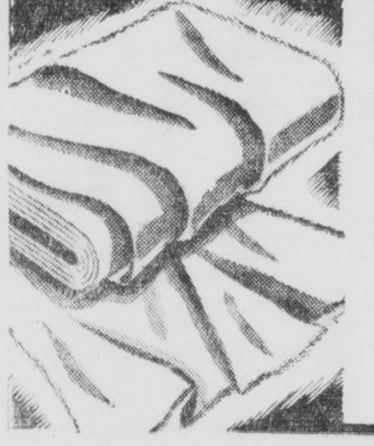

White & Tinted Cotton Flannel
Save 10% Now! 7c yd.
Anniversary sale-priced! Your chance to sew softer, daintier baby things for less! Fleeced-on-2-sides-cotton—extra warm and long-wearing. VALUE! 27".

SALE! $4 VALUE!

Men's Zipper Jacket
Anniversary Only! 2.78
Here's the most practical jacket we've seen in a dog's age! Made of light, close-woven cotton poplin. Styled for action! Zelan treated—water-resistant.

Special Sale! Colorful New Fall Anklets
8c
Striped tops, blazer stripes, rayon stripes—solid colors, too. And everyone at a saving!

Save Now! Sale! Cannon Wash Cloths
2c
Thicker and spongier than most at this low price! And in much more colorful plaids. 11½x11½.

Sale! 36-inch Unbleached Muslin
5c yd.
Extra smoothly woven cotton that washes whiter and whiter! Ideal for every household use!

Sale! Men's Fancy New Fall Socks
8c
Handsome new patterns in rayon and cotton, with sturdy cotton heels and toes. Short, long.

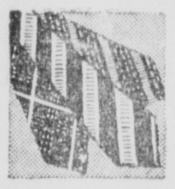

Men's New Fall Ties—Regularly 49c
38c
A whole store-full of the best looking patterns you've ever seen. Wool-lined rayons, wools.

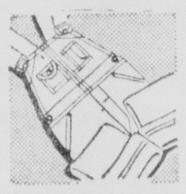

Overall Price Slashed! 98c Pioneers
88c
More wear, more service, more comfort NOW for *less* money! 99% shrinkproof. Full sizes.

Super-Value! Warm 70x80 Cotton Blanket
44c
Biggest cotton blanket value in town! Warm, strong and big! Sale! 70x80 PAIRS 88c

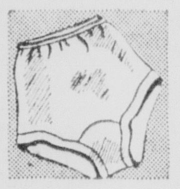

Reduced 20%! Van Arden Panty Sale
21c
Panties, flares, briefs and bloomers of run-resistant rayon. Sale! X-size Van Ardens . . 24c

ANNIVERSARY SPECIAL

Sale! Girls' 59c Dresses
Plaids! Stripes! 48c
Everything that's the last word in style and perkiness . . . at Anniversary savings! All tubfast 80 square percale. Full skirts. Deep hems. 2-6; 7-14.

3½ to 4 Yd. Dress Lengths 84c
39c-59c Yd. Values! Glorious new weaves and colors! Spun rayons; rayon prints. 39"

Women's Sport Oxfords 1.68
Wear them everywhere! Wards own 1.98 Sport Vogues at the Season's lowest price!

Sale! 98c Tailored Slips 78c
"Fruit-of-the-Loom" rayon satin slips with double-stitched seams! Also lacy styles!

Price Cut! Work Shirt Sale! 64c
Wards famous Pioneers reduced! Extra-husky cotton covert or chambray. 99% shrinkproof.

Save 20%! Sale! Broadcloth 8c
Greatly reduced special! Firmly woven cotton, in plenty of colors! For dresses, shirts!

Spark Plug Prices Slashed 28c each
"Supreme Quality" . . . the *only* plug with a KNIFE-EDGE ELECTRODE! Price cut from 45c!

PERHAPS NEVER AGAIN WILL YOU FIND SUCH VALUES! STOCK UP NOW BEFORE THESE PRICES GO BACK TO REGULAR!

MONTGOMERY WARD

218-220 LIBERTY ST. PHONE 87 WARREN, PA

Information Booths Help Tourists

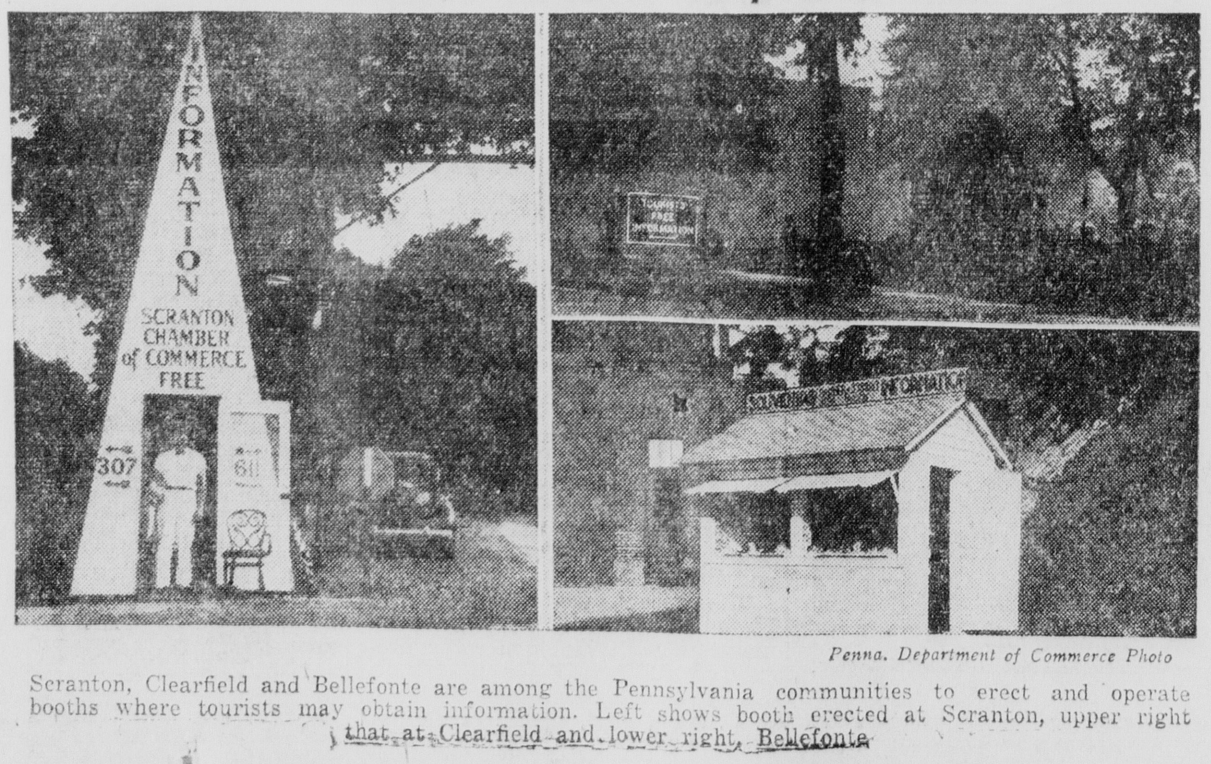

Penna. Department of Commerce Photo

Scranton, Clearfield and Bellefonte are among the Pennsylvania communities to erect and operate booths where tourists may obtain information. Left shows booth erected at Scranton, upper right that at Clearfield and lower right, Bellefonte.

Tidioute

Tidioute, Sept. 17—The Woman Society for Christian Service of the Methodist church will meet with Miss Ida Siggins on Thursday afternoon, September nineteenth.

Rev. C. L. Hayes has been appolitical pastor of the Methodist church in Tidioute.

The W. B. A. ladies will meet at the home of Mrs. Charles Lindquist on Wednesday noon and will enjoy a tureen dinner.

The Kapp reunion of the immediate family was held Sunday at the old homestead in Venus, Pa. About 58 were present including Mr. and Mrs. Frank Brocklehurst and Mr. and Mrs. F. E. Kapp of Tidioute.

Rev. and Mrs. Scott Byers will leave Friday for Gouvenor, N. Y., to attend the memorial service of Rev. Skinner, father of Mrs. Byers who was pastor of the Presbyterian church in Gouvenor, N. Y.

Miss Emma Smutz is visiting in Corry.

Mrs. Homer Smith of Norwich, N. Y., is a guest of Mrs. G. H. Downing.

Mr. and Mrs. W. E. Gilbert spent the week end in Erie guests of Mr. and Mrs. Wingeter and Mrs. Ella Gilbert.

Mr. and Mrs. H. Lindquist and daughter Jacquelin of Smethport, spent several days visiting Mr. and Mrs. C. Lindquist.

Mrs. N. L. Merkle and sons, Billy and Paul left Sunday for Harrisville where they will be guests of Mrs. Merkle's mother, Mrs. McDonald.

Mrs. A. D. Colegrove of Corry is the guest of the Misses Smutz.

Mr. and Mrs. William Mitchem and daughter Wilma and Mr. and Mrs. Louis Packard spent Sunday in Franklin.

Mrs. Esther Gully and daughter Janet spent the weekend in Sharon, Pa.

Mr. and Mrs. Frank Brocklehurst and Mr. and Mrs. W. Moss were callers in Oil City on Monday.

Mrs. C. A. Ulf and Mrs. R. W. Smutz called on friends in Titusville and Oil City on Monday.

Misses Nan and Gean King of Pittsburgh spent Saturday and Sunday visiting their sister, Mrs. Harry Lewis.

Mr. Elswick and son William arrived home Tuesday for a short stay with his family.

Mr. and Mrs. Henry Fuelhart and daughter Gretchin spent the weekend with the former's mother Mrs. Anna Fuellhart.

Mrs. Harold Swanson and children have returned home from Fairport, N. Y., where they spent some time visiting relatives.

Miss Winifred Clinger has returned from a visit in Michigan.

Born to Mr. and Mrs. David K. Jackson, of Durham, N. C., on Monday, September 16th a daughter. Mrs. Jackson is a daughter of Mr. and Mrs. J. B. Taggert of Tidioute.

Miss Harriett Smutz is visiting in Warren, guest of Miss Ella Cochener.

Mr. and Mrs. Fred Morrow of Fairport, N. Y., spent the weekend guests of Mr. and Mrs. J. Byrnes.

Mrs. E. O. Pequignot was a caller in Oil City on Monday.

NAVIGATION AIDS

Along the 40,000 miles of coastline patrolled by the United States Coast Guard, there are about 9,000 lights of all kinds to aid navigation

8TH ANNIVERSARY SALE ENDS!

Hurry to save up to 1/2!

CARLOAD SALE! HUGE VARIETY! SAVE NOW

180-Coil Mattress!

The last word in *quality comfort!* Why pay $5 more! 180 Premier Wire coils . . . the finest made! Quilted sisal pads and felted cotton linter upholstering! Paisley-design drill cover.

276-Coil Mattress 17.68

9.68 — 4 Ventilators and 4 Handles!

WARDS CUT SUIT PRICES! SAVE EXTRA!

Sale! Men's $21.75 Suits 17.88

Styled by Brandon— Priced for Anniversary!

Your favorite fabric! Worsteds, cheviots, tweeds. *Your favorite model!* Double-breasteds, 3-button single-breasteds, drape models, conservative models. *Your favorite pattern!* WARDS HAVE THEM ALL—at sale price. Monthly Payments.

PRICES CUT AS MUCH AS $4.45!

• Every Size • No Restrictions • Unlimited Warranty

Ward Riverside Tires

Think of it! Reductions as high as $4.45 (7.50-15) from Riversides regular low list prices! Riversides are longer-wearing, give greater safety! Warranted without limit of time or mileage!

8.45 6.00-16 tire only. Includes your old tire. Every Size Cut in Price!

White-Black Sidewalls At Even Greater Savings. Prices Include Your Old Tire In Exchange

ANNIVERSARY SAVINGS

Sale! New 1.98 "Gay Moderns"

In velvety suede 1.68

Right at the *beginning* of the Season—our *entire* stock reduced for Anniversary! See them all! We've every new style, every new trim, every new heel!

ANNIVERSARY SALE ONLY

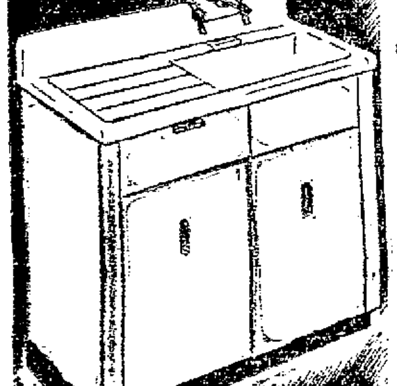

42-In. Steel Cabinet Sink

Modern! 34.68

Beauty for your home! Two sliding doors, one drawer! Acid-resisting sink, new design faucet of chromium and porcelain. With faucet, strainer.

35c GRADE MOTOR OIL

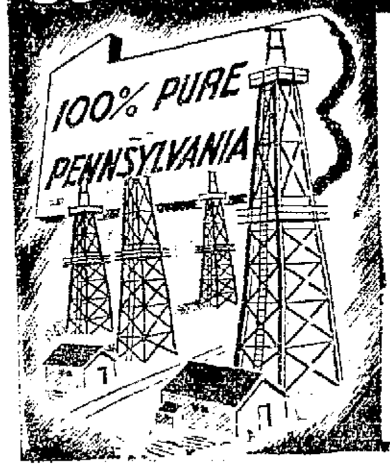

Lowest-of-all Sale Prices!

in your container 13c qt.

"Supreme Quality" . . . None Better!
5-quart sealed can 74c*
8-quart sealed can 1.13*
*Federal tax included in price!

RECORD LOW PRICES

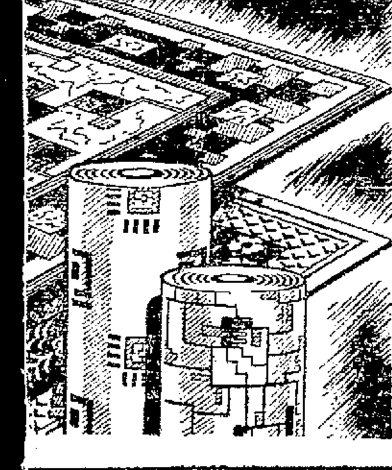

Wardoleum Feltbase Rugs

Compare 5.98! 3.98 9x12

Newest patterns in florals . . . leafs . . . tiles . . . moderns . . . books! *Easy to clean* . . . waterproof . . . stainproof. Yd. Gds. 6 and 9 Ft. Wide. Sq. Yd. . . . 31c

Sale of Hunting Coats 2.99 — Army duck; waterproofed; with all-around game pocket; bi-swing back; pivot sleeves!

Sale Price! Steering-Wheel Cover 16c — Keep your hands warm and dry! Brown mohair . . . rubberized on inside . . . fits all wheels!

Price Cut on Parts Cabinet! 68c — Four sliding drawers! Just the thing for small gadgets such as nails and screws.

35-lb. Smooth Roll Roofing 77c roll — Save now on Wards mica-surfaced roofing. Ideal for temporary roofing or sheathing.

Regular $1.19 Football 1.00 — Wards "Regulation." Made of extra-heavy Texhide—regulation size and weight!

11-Piece Wrench Set Reduced! 77c — Case-hardened carbon steel! Eight 12-point sockets . . . rust-resisting finish! Sale!

Sash Cord 50-Foot 22c — Reduced more than 33% for this sale. Strongly woven, clean cotton thread yarn. Buy now!

Save Now! 1¼-in. Closet Seat. Hardwood Stock 1.99 — Reduced for Anniversary Sale! 4 times coated with white celluloid, for lasting beauty.

Radio Antenna Kit 38c — 50-ft. aerial with 20-ft. lead-in wire, lead-in strip, ground clamp, porc. insulators!

Reg. $1.49 Roof Coating 1.00 5 gallons — Asbestos type—seals small leaks in composition, felt, metal or tile roofs. Save now!

Sale! 7-qt. Cap Canners 88c — Blue Porcelain Canner . . . . and Rack . . . .

Rubber Covered Wire — Per 100 ft. 54c — Price slashed for this sale. Flame and moisture resistant. Approved by Underwriters.

Accessories Stove Board 1.49 — Self-locking stove pipe 15c. Stove Pipe Damper 18c. Adjustable Stove Pipe Elbow 18c

Wallpaper Values to $2.38 — Roomlots 68c — Special purchase! 5 double rolls sidewall, 16 yds. border—enough for a

HURRY! HURRY! QUANTITIES ARE GOING FAST! RUSH IN FOR YOUR SHARE OF THE ANNIVERSARY SAVINGS AT

MONTGOMERY WARD

218-220 LIBERTY ST. PHONE 87 WARREN, PA.

POLITICAL FORUM

Articles appearing in this department are furnished by representatives of the respective parties in Warren county and are not intended to reflect the views or opinions of the publisher.

REPUBLICAN

It has been obvious for a long time that Franklin D. Roosevelt and his New Deal Administration do not trust the American people. The reasons for this lack of faith are not hard to find. In the first place, the advisors with whom the President has surrounded himself are, to a man, opposed to the traditional system of free enterprise which has made America great. They are worshippers of the Super-State and incidentally of their own exalted positions of control. They have no respect for individual rights because they have no respect for the individual American.

Nor has the "Great Humanitarian", himself, any real respect for the average citizen. Roosevelt has nothing in common with the common man. He has never had to work either as a laborer or as a manager. There is nothing in his experience to bring him close to the great mass of Americans. In fact, quite the opposite.

Franklin D. Roosevelt inherited from his father not only a secure fortune but a pre-Civil War mentality. He has never been able to escape the consequences of his early training. Brought up as a member of the landed gentry, he has never outgrown the lordly attitude that was fashionable along the Hudson River in the 80's and 90's. The comfortable gentlemen of that era looked with extreme disfavor upon the rapid business growth and industrialization that followed the civil war. They looked down upon business success as they did upon all mercantile pursuits, and that attitude is reflected today in the administration's lack of understanding of the motives and problems that confront businessmen.

But the lordly attitude does not stop there. Franklin D. Roosevelt has no more feeling for the American worker than the feudal landlord had for his tenants. When the American people cry out in distress, the only remedy that their President can think of is charity. He has no conception of the American desire to make one's own way in the world. He can think of nothing except scattering pennies to the poor. This is the Roosevelt tradition. Americans want jobs and the opportunities for advancement that go with jobs. Americans believe in the dignity and value of labor.

New York, Sept. 19—(AP)—The New York Times, which supported Franklin D. Roosevelt for president in 1932 and 1936, came out against a third term today in an editorial supporting Wendell L. Willkie.

The Times, an independent-Democratic newspaper, has not supported a Republican presidential candidate since 1908. Observing that it was making its choice in "one of the greatest crises of this nation's history," the paper said it chose Willkie "primarily for these reasons":

"Because we believe he is better equipped than Mr. Roosevelt to provided this country with an adequate defense; because we believe he is a practical liberal who understands the need of increased production; because we believe that the fiscal policies of Mr. Roosevelt have failed disastrously; because we believe that at a time when the traditional safeguards of democracy are falling everywhere it is particularly important to honor and preserve the American tradition against vesting the enormous powers of the presidency in the hands of any man for three consecutive terms of office."

Everybody reads the Times-Mirror.

DEMOCRAT

Mr. Willkie's warm approval of conscripting human beings and hot opposition to the drafting of property when its owners are recalcitrant was given a thorough going over in the United States Senate. It was an illuminating exposure of the power trust candidate's real feelings as well as a disclosure of his ignorance of public affairs.

Senator Russell of Georgia, one of the authors of the amendment which would give the Government power to take over industrial concerns and facilities in an emergency, began the exposure. Dismissing "many misstatements of fact" in the Willkie interview attacking the amendment, Senator Russell took up the question as it revealed the candidate's real convictions. "I assume," he said "it may be taken as a correct statement of Mr. Willkie's philosophy of government, and that it sets forth his ideas of the relative values of human beings who are American citizens, and dollars which are the property of American citizens.

"If I correctly understand Mr. Willkie's statement, he is a strong advocate of drafting the blood and lives of American youth, but Mr. Willkie is violently opposed to the action of the Senate affecting business. In other words, it is Mr. Willkie's position that it is an act of the highest patriotism to vote for a draft of young men and their lives, but arrant demagoguery to say that all of our resources and every segment of our national life shall respond in this hour of emergency when needed.

"I ask him to tell the American people whether he favors any limitation whatever on the swollen profits which may accrue to the manufacturers of war supplies in this period when we are spending billions of dollars to prepare our nation for any eventuality. Or does he think that business and industry should be unrestrained in dipping their hands into the public treasury during this period of enormous expenditures for the machinery of war?"

Senator Russell quoted Mr. Willkie's statement saying that no such "sweeping powers" had ever been granted before and showed that he simply did not know what he was talking about because an even more drastic law had been passed in 1916.

Senator Lee of Oklahoma, interrupted to say: "Mr. Willkie in the same interview expresses his approval again of a selective draft system to take boys; he is perfectly willing to draft the young men of this country, and, if need be, to send them to their death, but he objects to taking property."

Recalling the fact that Eugene Grace, president of the Bethlehem Steel Company, had testified "in violent terms" before the Munitions Committee against paying a bonus to soldiers of the World War, Senator Clark of Missouri said: "When asked by myself exactly how much he received as a bonus during the two years the United States was engaged in the war, he testified, as I recall, that he received the very modest bonus of $2,888,000 for his services in making steel, a safe risk, at Bethlehem, Pa. I wonder if it is such people as that that Mr. Willkie is concerned to protect."

ROBS CORNERSTONE

Loganton, Pa., Sept. 19—(AP)—Talk about the thief who'd even steal a hot stove—Someone pried the cornerstone out of St. Paul's Evangelical church, near Greenburr, and looted it of a few coins, important church records, and other items customarily sealed in for posterity.

ADMINISTRATION NOTICE

Letters Testamentary on the Estate of Lillian G. Henry, late of the Borough of Warren, Warren County, Pa., deceased, having been this day granted to the undersigned, notice is hereby given to all persons indebted to said Estate to make immediate payment, and those having claims or demands against the same will present them to the undersigned, properly authenticated for settlement.

JOSEPHINE SLATRY, Executrix.
Warren, Pa.
SIDNEY D. BLACKMAN, Attorney.
Warren, Pa.
August 10, 1940.
Sept. 12-19-26; Oct. 3-10-17-6t

ADMINISTRATION NOTICE

Letters of Administration on the Estate of Reuben Bailey, late of the Borough of Warren, Warren County, Pa., deceased, having been this day granted to the undersigned, notice is hereby given to all persons indebted to said Estate to make immediate payment, and those havings claims or demands against the same will present them to the undersigned, properly authenticated for settlement.

KENNETH BAILEY, Administrator.
JAMIESON & GLASSMAN, Attorneys.
August 21, 1940.
Aug. 22-29; Sept. 5-12-19-26-6t

Cole Hill

[C]ole Hill, Sept. 16—Luther Whit[...]r, of Clarendon, was here Mon[day] working on the telephone line. [The] telephone line has been mov[ed] over several feet on the west [side] of the road so the road could [be] made wider. New telephone [pole]s have been put in where they [ar]e needed. The road is now in [goo]d shape for travel.

[M]r. and Mrs. Charles Camp at[tend]ed a soil conservation meeting [at] State College the past week.

[M]rs. Cecil Solberg, of Youngs[ville], was a Sunday visitor here.

[M]iss Nellie Wentworth was a [War]ren visitor Thursday. She also [visi]ted at the home of her broth[er], Willis Wentworth, and family, [of] Pittsfield.

[M]rs. Clara Schell and daughter, [Ad]eline, of Torpedo, were the [gue]sts here the past week at the [hom]e of their daughter and sister, [Mrs]. Lillian Camp and family.

[M]r. and Mrs. Frank Alibozek [and] daughter, Miss Mary Bednar, [wer]e Sunday visitors at Hamot [hosp]ital in Erie, where they visit[ed t]heir son and brother, John Bednar, who is a patient there.

Mr. Bednar underwent an operation there a week ago Friday and is getting along as well as can be expected.

Mrs. William McCullough celebrated her birthday anniversary Sunday at her home on the Garland-Torpedo road, surrounded by her children and grandchildren. A bountiful birthday dinner was served, including a beautiful birthday cake baked by her daughter, Mrs. May Johnson, of Youngsville.

Mrs. McCullough received some very nice birthday gifts and birthday cards. Her birthday, however, was Saturday, September 14. The following children and grandchildren were present: Mr. and Mrs. Ernest Johnson and sons, Charles and Robert James, of Youngsville, and Mr. and Mrs. William Gray and daughter, Alice, of Garland.

LOTS OF MUD

To carry the load of mud and silt borne by the Mississippi river into the Gulf of Mexico every day 900 trains of 50 cars each, with every car carrying 50 tons, would be required.

GOOD CUSTOMERS

Easton, Sept. 19—(AP)—Never has the Northampton county marriage license bureau had better customers than Robert Suhret and Helen D. Brower, both of Newark, N. J., says Clerk Harold Adam.

They took out their fifth license the other day. After each of their four previous applications they failed to make use of their permits within the 60-day expiration period.

SALAD DAYS?

Pittsburgh, Sept. 19—(AP)—Salads will help 19-year-old Bill Donaldson, of Beaver Falls, enter Pitt medical school this fall.

As salad chef in a Chautauqua, N. Y., restaurant during the summer, he made an average of 250 salads of six different varieties each day for seven weeks. He plans to continue the work next year.

STEEL FOR WASHING

During 1938, 1,138,000 washing machines were sold in the United States. Steel used in the manufacture of these machines amounted to 29,000 gross tons, on a basic average of 57 pounds of steel for each unit.

Late Summer Brings Zest to Riding

Penna. Department of Commerce Photo

Late summer and autumn make horseback riding an invigorating sport in Pennsylvania — and there are many places where this sport may be enjoyed. Pictured here is a scene at Caledonia state forest park.

COULDN'T BEND OVER WITHOUT HAVING TERRIBLE BACK PAINS

Nearby resident tells also of quivery nerves that had her up 3 or 4 times every night, until Vendol relieved constipation.

There are men and women in this city and nearby vicinity, suffering from pains in their arms, shoulders, back, legs, and ankles and whose muscles seem tired and sore, who believe they have rheumatism, neuritis, or some other horrible trouble, when all they need is to take a few bottles of Vendol and get thorough relief from constipation and their kidnys acting freely; then these aches and pains will disappear.

Mrs. Albertina Lieburg, of 41 Barker Street, Jamestown, recently said, "I had been troubled a long time by constipation and sluggish, infrequent kidney action, and this was filling me with aches and pains. Really, I couldn't stoop or bend over without having awful pains across my back; and my arms, shoulders, and legs were so painful that I could hardly stand it at times.

In addition to this, my nerves were so quivery that I'd roll and toss at night and would often get up three or four times to try to steady myself. This was dragging on my general health and got me to a point where I was looking bad and feeling bad most all the time.

"I was attracted to Vendol by the recommendations of well known people living all around here, so started taking it and also the little Vendol laxative tablets, and in all my life I can't remember any other medicine that helped so much.

"Vendol gave the most complete and satisfying relief from constipation and started my kidneys acting more freely; then the aches pains, soreness, stiffness seemed to grow, less each day, till now I seldom have a pain at all. My nerves seemed to relax so that my sleep became peaceful and I get up mornings with a rested and refreshed feeling.

"I gladly recommend that anyone suffering from the same causes start taking Vendol at once, because I'm sure it will help him too."

Learn how Vendol can help you as it has so many of the best people in this neighborhood. Come to Miller's Cut Rate; ask for me, the Vendol Man, and I will explain all about this famous Root, Herb, and Alkaline medicine; let you sample it, and tell you honestly whether it fits your case. Vendol is for sale at all leading drug stores.

8TH ANNIVERSARY SALE ENDS!

Hurry to save up to 1/2!

CARLOAD SALE! HUGE VARIETY! SAVE NOW

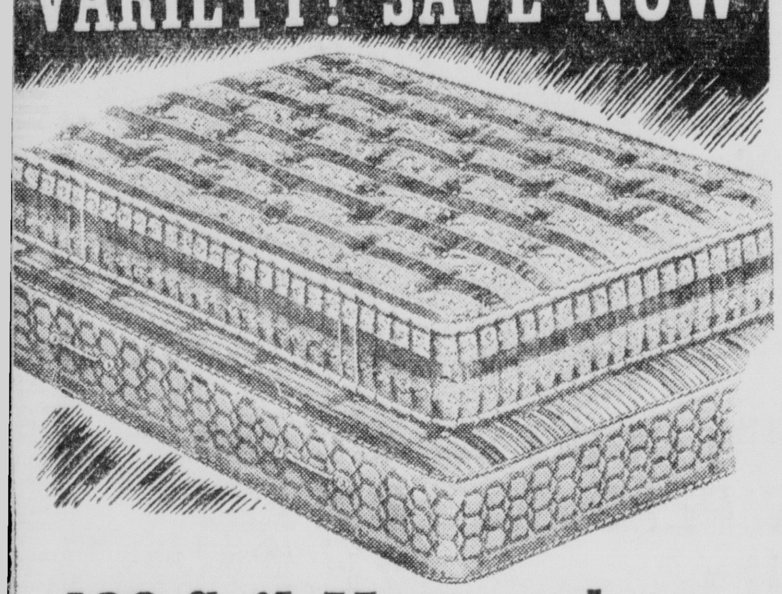

180-Coil Mattress!

The last word in *quality comfort!* Why pay $5 more! 180 Premier Wire coils . . . the finest made! Quilted sisal pads and felted cotton linter upholstering! Paisley-design drill cover.

276-Coil Mattress 17.68

9.68

4 Ventilators and 4 Handles!

WARDS CUT SUIT PRICES! SAVE EXTRA!

Sale! Men's $21.75 Suits 17.88

Styled by Brandon— Priced for Anniversary!

Your favorite fabric! Worsteds, cheviots, tweeds. *Your favorite model!* Double-breasteds, 3-button single-breasteds, drape models, conservative models. *Your favorite pattern!* WARDS HAVE THEM ALL—at sale price. Monthly Payments.

PRICES CUT AS MUCH AS $4.45!

- Every Size
- No Restrictions
- Unlimited Warranty

Ward Riverside Tires

Think of it! Reductions as high as $4.45 (7.50-15) from Riversides regular low list prices! Riversides are longer-wearing, give greater safety! Warranted without limit of time or mileage!

8.45 6.00-16 tire only

Includes your old tire

Every Size Cut in Price!

White-Black Sidewalls At Even Greater Savings

Prices Include Your Old Tire In Exchange

ANNIVERSARY SAVINGS

Sale! New 1.98 "Gay Moderns"

In velvety suede **1.68**

Right at the *beginning* of the Season—our *entire* stock reduced for Anniversary! See them all! We've every new style, every new trim, every new heel!

ANNIVERSARY SALE ONLY

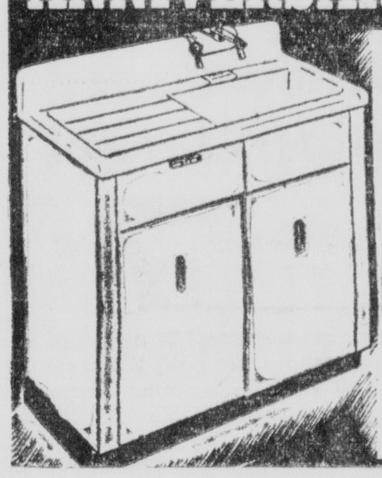

42-In. Steel Cabinet Sink

Modern! **34.68**

Beauty for your home! Two sliding doors, one drawer! Acid-resisting sink, new design faucet of chromium and porcelain. With faucet, strainer.

35c GRADE MOTOR OIL

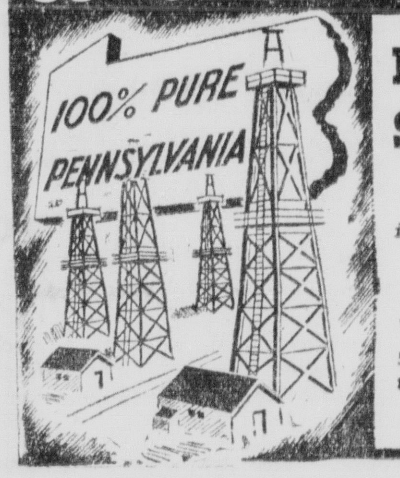

Lowest-of-all Sale Prices!

in your container **13c*** qt.

"Supreme Quality" . . . None Better!

5-quart sealed can 74c*

8-quart sealed can 1.13*

*Federal tax included in price!

RECORD LOW PRICES

Wardoleum Feltbase Rugs

Compare 5.98! **3.98** 9x12

Newest patterns in florals . . . leafs . . . tiles . . . moderns . . . hooks! *Easy to clean* . . . waterproof . . . stainproof!

Yd. Gds. 6 and 9 Ft. Wide. Sq. Yd. . . . 31c

Sale of Hunting Coats **2.99**

Army duck; waterproofed; with all-around game pocket; bi-swing back; pivot sleeves!

Sale Price! Steering-Wheel Cover **16c**

Keep your hands warm and dry! Brown mohair . . . rubberized on inside . . . fits all wheels!

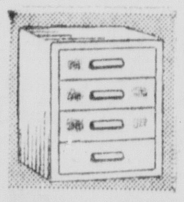

Price Cut on Parts Cabinet! **68c**

Four sliding drawers! Just the thing for small gadgets such as nails and screws.

35-lb. Smooth Roll Roofing **77c** roll

Save now on Wards mica-surfaced roofing. Ideal for temporary roofing or sheathing.

Regular $1.19 Football **1.00**

Wards "Regulation." Made of extra-heavy Texhide—regulation size and weight!

11-Piece Wrench Set Reduced! **77c**

Case-hardened carbon steel! Eight 12-point sockets . . . rust-resisting finish! Sale!

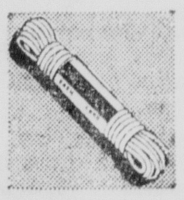

Sash Cord 50-Foot **22c**

Reduced more than 33% for this sale. Strongly woven, clean cotton thread yarn. Buy now!

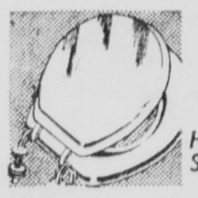

Save Now! 1¼-in. Closet Seat

Hardwood Stock **1.99**

Reduced for Anniversary Sale! 4 times coated with white celluloid, for lasting beauty.

Radio Antenna Kit 38c
50-ft. aerial with 20-ft. lead-in wire, lead-in strip, ground clamp, porc. insulators!

Reg. $1.49 Roof Coating 1.00 5 gallons
Asbestos type—seals small leaks in composition, felt, metal or tile roofs. Save now!

Sale! 7-qt. Cap Canners 88c
Blue Porcelain Canner . . . . and Rack . . . .

Rubber Covered Wire Per 100 ft. **54c**
Price slashed for this sale. Flame and moisture resistant. Approved by Underwriters.

Accessories Stove Board 1.49
Self-locking stove pipe 15c
Stove Pipe Damper 18c
Adjustable Stove Pipe Elbow 18c

Wallpaper Values to $2.38 Roomlots **68c**
Special purchase! 5 double rolls sidewall, 16 yds border—enough for a

HURRY! HURRY! QUANTITIES ARE GOING FAST! RUSH IN FOR YOUR SHARE OF THE ANNIVERSARY SAVINGS AT

MONTGOMERY WARD

18-220 LIBERTY ST. PHONE 87 WARREN, PA.

POLITICAL FORUM

Articles appearing in this department are furnished by representatives of the respective parties in Warren county and are not intended to reflect the views or opinions of the publisher.

REPUBLICAN

It has been obvious for a long time that Franklin D. Roosevelt and his New Deal Administration do not trust the American people. The reasons for this lack of faith are not hard to find. In the first place, the advisors with whom the President has surrounded himself are, to a man, opposed to the traditional system of free enterprise which has made America great. They are worshippers of the Super-State and incidentally of their own exalted positions of control. They have no respect for individual rights because they have no respect for the individual American.

Nor has the "Great Humanitarian", himself, any real respect for the average citizen. Roosevelt has nothing in common with the common man. He has never had to work either as a laborer or as a manager. There is nothing in his experience to bring him close to the great mass of Americans. In fact, quite the opposite.

Franklin D. Roosevelt inherited from his father not only a secure fortune but a pre-Civil War mentality. He has never been able to escape the consequences of his early training. Brought up as a member of the landed gentry, he has never outgrown the lordly attitude that was fashionable along the Hudson River in the 80's and 90's. The comfortable gentlemen of that era looked with extreme disfavor upon the rapid business growth and industrialization that followed the civil war. They looked down upon business success as they did upon all mercantile pursuits, and that attitude is reflected today in the administration's lack of understanding of the motives and problems that confront businessmen.

But the lordly attitude does not stop there. Franklin D. Roosevelt has no more feeling for the American worker than the feudal landlord had for his tenants. When the American people cry out in distress, the only remedy that their President can think of is charity. He has no conception of the American desire to make one's own way in the world. He can think of nothing except scattering pennies to the poor. This is the Roosevelt tradition. Americans want jobs and the opportunities for advancement that go with jobs. Americans believe in the dignity and value of labor.

New York, Sept. 19—(AP)—The New York Times, which supported Franklin D. Roosevelt for president in 1932 and 1936, came out against a third term today in an editorial supporting Wendell L. Willkie.

The Times, an independent-Democratic newspaper, has not supported a Republican presidential candidate since 1908. Observing that it was making its choice in "one of the greatest crises of this nation's history," the paper said it chose Willkie "primarily for these reasons":

"Because we believe he is better equipped than Mr. Roosevelt to provided this country with an adequate defense; because we believe he is a practical liberal who understands the need of increased production; because we believe that the fiscal policies of Mr. Roosevelt have failed disastrously; because we believe that at a time when the traditional safeguards of democracy are falling everywhere it is particularly important to honor and preserve the American tradition against vesting the enormous powers of the presidency in the hands of any man for three consecutive terms of office."

Everybody reads the Times-Mirror.

DEMOCRAT

Mr. Willkie's warm approval of conscripting human beings and hot opposition to the drafting of property when its owners are recalcitrant was given a thorough going over in the United States Senate. It was an illuminating exposure of the power trust candidate's real feelings as well as a disclosure of his ignorance of public affairs.

Senator Russell of Georgia, one of the authors of the amendment which would give the Government power to take over industrial concerns and facilities in an emergency, began the exposure. Dismissing "many misstatements of fact" in the Willkie interview attacking the amendment, Senator Russell took up the question as it revealed the candidate's real convictions. "I assume," he said "it may be taken as a correct statement of Mr. Willkie's philosophy of government, and that it sets forth his ideas of the relative values of human beings who are American citizens, and dollars which are the property of American citizens.

"If I correctly understand Mr. Willkie's statement, he is a strong advocate of drafting the blood and lives of American youth, but Mr. Willkie is violently opposed to the action of the Senate affecting business. In other words, it is Mr. Willkie's position that it is an act of the highest patriotism to vote for a draft of young men and their lives, but arrant demagoguery to say that all of our resources and every segment of our national life shall respond in this hour of emergency when needed.

"I ask him to tell the American people whether he favors any limitation whatever on the swollen profits which may accrue to the manufacturers of war supplies in this period when we are spending billions of dollars to prepare our nation for any eventuality. Or does he think that business and industry should be unrestrained in dipping their hands into the public treasury during this period of enormous expenditures for the machinery of war?"

Senator Russell quoted Mr. Willkie's statement saying that no such "sweeping powers" had ever been granted before and showed that he simply did not know what he was talking about because an even more drastic law had been passed in 1916.

Senator Lee of Oklahoma, interrupted to say: "Mr. Willkie in the same interview expresses his approval again of a selective draft system to take boys; he is perfectly willing to draft the young men of this country, and, if need be, to send them to their death, but he objects to taking property."

Recalling the fact that Eugene Grace, president of the Bethlehem Steel Company, had testified "in violent terms" before the Munitions Committee against paying a bonus to soldiers of the World War, Senator Clark of Missouri said: "When asked by myself exactly how much he received as a bonus during the two years the United States was engaged in the war, he testified, as I recall, that he received the very modest bonus of $2,888,000 for his services in making steel, a safe risk, at Bethlehem, Pa. I wonder if it is such people as that that Mr. Willkie is concerned to protect."

ROBS CORNERSTONE

Loganton, Pa., Sept. 19.—(AP)—Talk about the thief who'd even steal a hot stove—Someone pried the cornerstone out of St. Paul's Evangelical church, near Greenburr, and looted it of a few coins, important church records, and other items customarily sealed in for posterity.

ADMINISTRATION NOTICE

Letters Testamentary on the Estate of Lillian G. Henry, late of the Borough of Warren, Warren County, Pa., deceased, having been this day granted to the undersigned, notice is hereby given to all persons indebted to said Estate to make immediate payment, and those having claims or demands against the same will present them to the undersigned, properly authenticated for settlement.

JOSEPHINE SLATRY, Executrix.
Warren, Pa.
SIDNEY D. BLACKMAN, Attorney.
Warren, Pa.
August 10, 1940.
Sept. 12-19-26; Oct. 3-10-17-6t

ADMINISTRATION NOTICE

Letters of Administration on the Estate of Reuben Bailey, late of the Borough of Warren, Warren County, Pa., deceased, having been this day granted to the undersigned, notice is hereby given to all persons indebted to said Estate to make immediate payment, and those havings claims or demands against the same will present them to the undersigned, properly authenticated for settlement.

KENNETH BAILEY, Administrator.
JAMIESON & GLASSMAN, Attorneys.
August 21, 1940.
Aug. 22-29; Sept. 5-12-19-26-6t

Cole Hill

ole Hill, Sept. 16—Luther Whitr, of Clarendon, was here Mon working on the telephone line. telephone line has been mov over several feet on the west of the road so the road could made wider. New telephone s have been put in where they e needed. The road is now in d shape for travel.

r. and Mrs. Charles Camp atled a soil conservation meeting State College the past week.

rs. Cecil Solberg, of Youngs, was a Sunday visitor here.

iss Nellie Wentworth was a ren visitor Thursday. She also ed at the home of her broth Willis Wentworth, and family, Pittsfield.

rs. Clara Schell and daughter, leline, of Torpedo, were the sts here the past week at the e of their daughter and sister, . Lillian Camp and family.

r. and Mrs. Frank Alibozek daughter, Miss Mary Bednar, e Sunday visitors at Hamot oital in Erie, where they visitheir son and brother, John Bednar, who is a patient there.

Mr. Bednar underwent an operation there a week ago Friday and is getting along as well as can be expected.

Mrs. William McCullough celebrated her birthday anniversary Sunday at her home on the Garland-Torpedo road, surrounded by her children and grandchildren. A bountiful birthday dinner was served, including a beautiful birthday cake baked by her daughter, Mrs. May Johnson, of Youngsville.

Mrs. McCullough received some very nice birthday gifts and birthday cards. Her birthday, however, was Saturday, September 14. The following children and grandchildren were present: Mr. and Mrs. Ernest Johnson and sons, Charles and Robert James, of Youngsville, and Mr. and Mrs. William Gray and daughter, Alice, of Garland.

LOTS OF MUD

To carry the load of mud and silt borne by the Mississippi river into the Gulf of Mexico every day 900 trains of 50 cars each, with every car carrying 50 tons, would be required.

GOOD CUSTOMERS

Easton, Sept. 19—(AP)—Never has the Northampton county marriage license bureau had better customers than Robert Suhret and Helen D. Brower, both of Newark, N. J., says Clerk Harold Adam.

They took out their fifth license the other day. After each of their four previous applications they failed to make use of their permits within the 60-day expiration period.

SALAD DAYS?

Pittsburgh, Sept. 19—(AP)—Salads will help 19-year-old Bill Donaldson, of Beaver Falls, enter Pitt medical school this fall.

As salad chef in a Chautauqua, N. Y., restaurant during the summer, he made an average of 250 salads of six different varieties each day for seven weeks. He plans to continue the work next year.

STEEL FOR WASHING

During 1938, 1,138,000 washing machines were sold in the United States. Steel used in the manufacture of these machines amounted to 29,000 gross tons, on a basic average of 57 pounds of steel for each unit.

Late Summer Brings Zest to Riding

Penna. Department of Commerce Photo

Late summer and autumn make horseback riding an invigorating sport in Pennsylvania — and there are many places where this sport may be enjoyed. Pictured here is a scene at Caledonia state forest park.

COULDN'T BEND OVER WITHOUT HAVING TERRIBLE BACK PAINS

Nearby resident tells also of quivery nerves that had her up 3 or 4 times every night, until Vendol relieved constipation.

There are men and women in this city and nearby vicinity, suffering from pains in their arms, shoulders, back, legs, and ankles and whose muscles seem tired and sore, who believe they have rheumatism, neuritis, or some other horrible trouble, when all they need is to take a few bottles of Vendol and get thorough relief from constipation and their kidnys acting freely; then these aches and pains will disappear.

Mrs. Albertina Lieburg, of 41 Barker Street, Jamestown, recently said, "I had been troubled a long time by constipation and sluggish, infrequent kidney action, and this was filling me with aches and pains. Really, I couldn't stoop or bend over without having awful pains across my back; and my arms, shoulders, and legs were so painful that I could hardly stand it at times.

In addition to this, my nerves were so quivery that I'd roll and toss at night and would often get up three or four times to try to steady myself. This was dragging on my general health and got me to a point where I was looking bad and feeling bad most all the time.

"I was attracted to Vendol by the recommendations of well known people living all around here, so started taking it and also the little Vendol laxative tablets, and in all my life I can't remember any other medicine that helped so much.

"Vendol gave the most complete and satisfying relief from constipation and started my kidneys acting more freely; then the aches pains, soreness, stiffness seemed to grow, less each day, till now I seldom have a pain at all. My nerves seemed to relax so that my sleep became peaceful and I get up mornings with a rested and refreshed feeling.

"I gladly recommend that anyone suffering from the same causes start taking Vendol at once, because I'm sure it will help him too."

Learn how Vendol can help you as it has so many of the best people in this neighborhood. Come to Miller's Cut Rate; ask for me, the Vendol Man, and I will explain all about this famous Root, Herb, and Alkaline medicine; let you sample it, and tell you honestly whether it fits your case. Vendol is for sale at all leading drug stores.

RED & WHITE
THE BEST THE MARKET AFFORDS

BRIMFULL STUFFED OLIVES 5-oz. Jar 25c

SUNSHINE'S Krispy Crackers pkg. 15c

GENUINE PYREX GLASS COFFEE MAKER AND ONE POUND OF Red & White COFFEE Both Only $1.49 $2.25 Value Order Yours Today
Cafex GLASS COFFEE MAKER • PYREX BRAND GLASS • WIDE MOUTH LOWER BOWL
2-HEAT ELECTRIC UNIT—for your Cafex—$2 Value Only $1.49

SUGAR PURE CANE 10 LBS. 45c
JACK FROST SUGAR Pure Cane 10 lb. bag 48c
CORNFLAKES Red & White Fresh! Crisp! 2 Jumbo Packages 17c
SALAD DRESSING Our Value Pint ... 13c Qt. 19c
COFFEE SERVUS BRAND 1-Lb. Bag 19c

OUR VALUE BRAND SOAP CHIPS Giant Package 25c
RED & WHITE BRAND CLEANSER 3 cans 10c
RED & WHITE BRAND SOAP FLAKES Lge. Pkg. 19c Glass Tumbler In Every Package

Lady Godiva Soap Flakes Pure Dainty 2 Lge. Pkgs. 29c
Washo Granulated Soap Cup and Saucer In Every 1 Giant Size 47c
Mop Sticks Heavy Spring Ea. 10c
Mop Clothes Heavy Grade Yarn Heads Ea. 25c
Clothes Pins Clear Wood 2 pkgs. of 24 15c
Clothes Lines Red & White Tested 50 Ft. Line 25c
Washo Granulated Soap 2 Lge. Pkgs. 29c
Window Cleaner Windo-Brite Pint Bottle 15c

BROOMS Our Value .. 39c ea. Blue & White, 59c ea. Red & White, 95c ea.
Blue & White Brand AMMONIA Qt. Bottle 15c Bluing .... bottle 8c
BABO "Cleans From Cellar To Garret" can 10c

White Floating Soap Red & White 6 bars 25c
Gloss Starch Red & White 3 lb. pkg. 17c
Red & White Sal Soda package 7c
Laundry Soap OUR VALUE 10 bars 25c
Ivory Soap Medium ... 5c 3 Large bars 25c
Red & White Starch GLOSS 2 1-lb. pkgs. 13c
Spic & Span Cleaner No Rinsing! No Wiping Package 25c
Ivory Flakes or Snow Large package 20c

Pillsbury's "Best" Flour 24½-lb sack 77c
Gold Medal Kitchen-Tested Flour 24½-lb sack 77c

COOL SPRING BUTTER lb. 31c
COOL SPRING CHEESE lb. 27c
NOTICE!! Order Your Statuette Today Deal Closes Saturday, September 28th Only 59c Ea. with card $1.50 Value They Make "Ideal" Gifts

War's Flames Mock London's Blackout

Soaring flames tear scarlet gaps in London's blackout after raids by Nazi bombers. Blazing building above was one of many struck in intensified attacks on the waterfront.

THOUSANDS of readers study the ads on this page daily.

To Discuss Sale of Christmas Seals At Bradford Gathering

"In this period of stress, with the problems facing the people of Pennsylvania and the United States, it is imperative that the effort to control tuberculosis should not lag."

Dr. W. W. Comfort, president of the Pennsylvania Tuberculosis Society, made the above statement in announcing that the second of a series of sectional conferences to plan for the 34th annual Christmas Seal Sale will be held in Bradford at The Emery next Wednesday, September 25.

"In addition to maintaining the tuberculosis program new problems face the agencies engaged in this work" continued Dr. Comfort. "An examination of recruits uncovers unsuspected cases of tuberculosis which call for follow-up work. This activity is in line with similar service rendered during the World War.

"Preventing tuberculosis and promoting public health constitute vital factors in the first line of defense."

The speaker at the luncheon session will be C. W. Lillibridge, superintendent of McKean County schools.

The National Tuberculosis Association will be represented by Miss Frances Brophy at this conference for northwestern Pennsylvania which is being arranged by the Pennsylvania Tuberculosis Society. Its affiliated county organizations from these counties are included in the conference:

Cameron, Clarion, Crawford, Elk, Erie, Forest, Jefferson, McKean, Mercer, Potter, Tioga, Warren and Venango.

McKenney On Bridge

BRIDGE GAME MUST BE PARTNERSHIP TO WIN TITLES

North: ♠ 9 8 5 ♥ Q J 8 7 3 ♦ 8 2 ♣ 7 6 5

West (Mrs. Waidlich): ♠ A 4 2 ♥ None ♦ K J 5 ♣ A Q 10 9 8 4 3

East: ♠ Q 10 7 ♥ A 10 9 6 4 ♦ A Q 10 7 6 ♣ None

South (Dealer): ♠ K J 6 3 ♥ K 5 2 ♦ 9 4 3 ♣ K J 2

Duplicate—None vul.

South	West	North	East
Pass	1 ♣	Pass	1 ♥
Pass	2 ♣	Pass	2 ♦
Pass	4 ♣	Pass	4 ♥
Pass	5 ♦	Pass	6 ♦

Opening—♦ 3. 19

By WILLIAM E. McKENNEY
America's Card Authority

Didn't someone once say, "Women always have the last word"? That is sometimes true in bridge. You may hold a seven or eight-card suit and find that your partner wants to have the last word in the bidding, but you can't win championships unless you recognize the bidding as a partnership.

Mrs. J. E. Waidlich, who won the national women's pair championship this year with Mrs. E. W. Atkinson, gave a nice example of partnership co-operation in today's hand.

You will note that she started the bidding with one club, and when her partner bid a heart, Mrs. Waidich bid two clubs, then jumped to four clubs over her partner's two diamonds. When her partner bid four hearts, however, Mrs. Wildlich quickly supported the diamond suit, enabling East to bid six. Very few players played the hand in diamonds, most of them insisting upon playing it in clubs, but the new champions not only made six diamonds but an overtrick as well.

The play of the hand was as follows:

East won the opening lead with the ten of diamonds. A low heart was led and ruffed in dummy, and East ruffed the return lead of a low club. A second heart was ruffed. A second club ruff put East in again to take out trumps. Then the ace of spades gave entry to run the solid clubs.

NO SOFT JOB

Detroit, Sept. 18 - Ruth Whitmore, wife of the state softball commissioner, was the only woman scorekeeper in the national softball championships here.

BIG HOUSE

Greensburg, Pa., Sept. 19. (UP) When the martins and swallows return next summer from their winter sojourn in the south they can move into a super-deluxe home.

Ready for them will be a 24-room house equipped with 92 ventilators and verandas on all entrances. The octagnal birdhouse was constructed by Charles Wolfe, a mechanic, who with the aid of friends erected the elaborate home on an 18-foot iron pole.

North Carolina's public schools have a total enrollment of nearly a million children.

Forty pieces of steel are contained in a typical pair of men's shoes.

MANY NEVER SUSPECT CAUSE OF BACKACHES

This Old Treatment Often Brings Happy Relief

Many sufferers relieve nagging backache quickly, once they discover that the real cause of their trouble may be tired kidneys.

The kidneys are Nature's chief way of taking the excess acids and waste out of the blood. They help most people pass about 3 pints a day.

When disorder of kidney function permits poisonous matter to remain in your blood, it may cause nagging backache, rheumatic pains, leg pains, loss of pep and energy, getting up nights, swelling, puffiness under the eyes, headaches and dizziness. Frequent or scanty passages with smarting and burning sometimes shows there is something wrong with your kidneys or bladder.

Don't wait! Ask your druggist for Doan's Pills, used successfully by millions for over 40 years. They give happy relief and will help the 15 miles of kidney tubes flush out poisonous waste from your blood. Get Doan's Pills.

PURE CANE SUGAR 25-lb bag $1.17
GLENDORA MILK 4 tall cans 25c
CONEWANGO FLOUR 24½-lb sack 59c
TEX Shortening 3 lb can 39c
Plain or Sugared DONUTS doz. 12c
Fancy Santa Clara PRUNES 2 lb pkg. 15c
RINSO 2 lge. pkgs. 33c

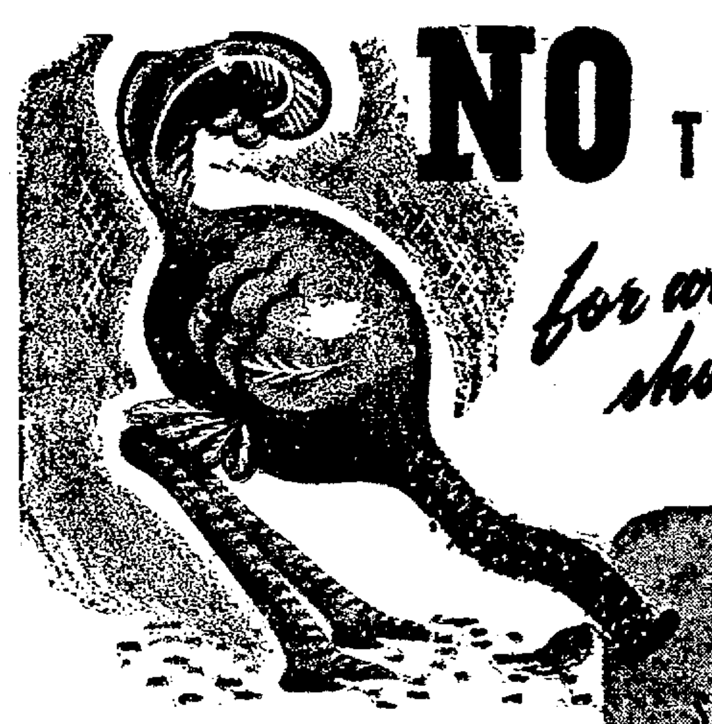

NO THIS ISN'T YOU- for when you shop at NATION-WIDE you're sure!
NATION-WIDE
Some advertisers expect you to "Ostrich Shop" but at NATION-WIDE you get dependable foods at prices consistent with quality!

SEPT. 20 - 26
SALTY FLAKE SODA CRACKERS 2 lb. pkg. 14c
NATION-WIDE CORN FLAKES lge. pkg. 10c
Nation-Wide BREAD 2 large loaves 15c

GOLDEN BANTAM CORN Glendora 2 No. 2 cans 23c
TENDER SWEET PEAS Mi Boy 2 No. 2 cans 25c
FRUIT COCKTAIL Glendora Fancy 2 tall cans 29c
SLICED PINEAPPLE Glendora Dole's lge. can 25c

NATION-WIDE COFFEE RED BAG lb. 21c WHITE BAG lb. 19c BLUE BAG lb. 14c
Nation-Wide Coffees are delivered to the stores within 12 hours after being roasted NO OTHER COFFEE CAN BE SO FRESH !
SUNSHINE OYSTER CRACKERS lb. pkg. 17c MARSHMALLOW COOKIES lb. 17c

MASON FRUIT JARS pints doz. 59c quarts doz. 69c
MASON FRUIT JAR CAPS doz. 19c
WHITE HOUSE FRUIT PECTIN 2 8 oz. bots. 25c
GULF WAX 2 lbs. 23c
NATION-WIDE FRUIT JAR RINGS 2 pkgs. 9c
NATION-WIDE SPICES Assorted 2 cans 17c

PURE CIDER VINEGAR gal. 15c
KLEENEX TISSUES lge. pkg. 25c sm. pkg. 10c
TOILET PAPER Nation-Wide 3 rolls 25c
BUTTER FAIRMONT Fri. & Sat. lb. 31c

Early Fall Cleaning Values
AUSTIN'S A-1 SOLUTION quart 15c
DAISY BROOMS each 59c
NATION-WIDE CLEANSER can 5c
CLOTHES PINS 2 pkgs. 15c
GOOD HOUSEKEEPING CLOTHES LINES each 29c
COPPERED MOP STICKS each 10c
KLEEN RITE AMMONIA quart 10c
CLEANS and OPENS DRAINS DRANO can 19c
AUSTIN'S SHUR-GLO WAX 16 oz. bot. 25c
MAKES GLASS SPARKLE WINDEX 6 oz. bot 15c
AUSTIN'S PAINT CLEANER 20 oz. can 25c
AUSTIN'S CARPET CLEANER bot. 25c

Garden Fresh Fruits & Vegetables (FRIDAY & SATURDAY)
SWEET POTATOES Maryland Brushed 7 lbs. 25c
POTATOES U. S. No. 1 15 lbs. 21c
TOKAY GRAPES Fancy 2 lbs. 15c
SUNKIST ORANGES 200 size doz. 27c
BANANAS Large, Golden Ripe 4 lbs. 25c

Sea Foods
SMALL Haddock Fillets lb. 17c
Perch Fillets lb. 17c

NATION-WIDE SERVICE GROCERS

Corydon

Leo Russell arrived here last Tuesday from California to spend two months with Corydon and Bradford relatives.

Mr. and Mrs. John Reid and Miss Helen Pokay has returned from a visit in Narberth, Chester and the Worlds Fair. Mrs. Meredith Hamilton, of California, who accompanied them on the trip, is visiting in Washington, D. C.

The Rod and Gun Club members sponsored a dance in I. O. O. F. hall Friday evening which was well attended.

Mrs. Thomas Keough accompanied by a friend has returned to Buffalo after a short visit at the home of Mrs. George Akers.

Mrs. Roger Hayford is a recent visitor here of local friends where she formerly resided.

Mrs. A. M. Kraft and Mrs. Rubie Day spent last Monday in Warren. Mrs. R. J. Clawson and Mrs. Day were Friday visitors in Bradford.

Alonzo Kinney of Rogertown, was here recently visiting friends.

Mr. and Mrs. August Kopanski, accompanied by Rev. and Mrs. Shoff, were recent visitors in Erie.

Turkey has about 6,000 miles of good roads and 4,000 miles in need of repair.

Every Turkish citizen is now obliged by law to adopt a family name.

The last census of Turkey, in 1935, showed 7,900,000 males and 8,220,000 females.

Federal Housing Project

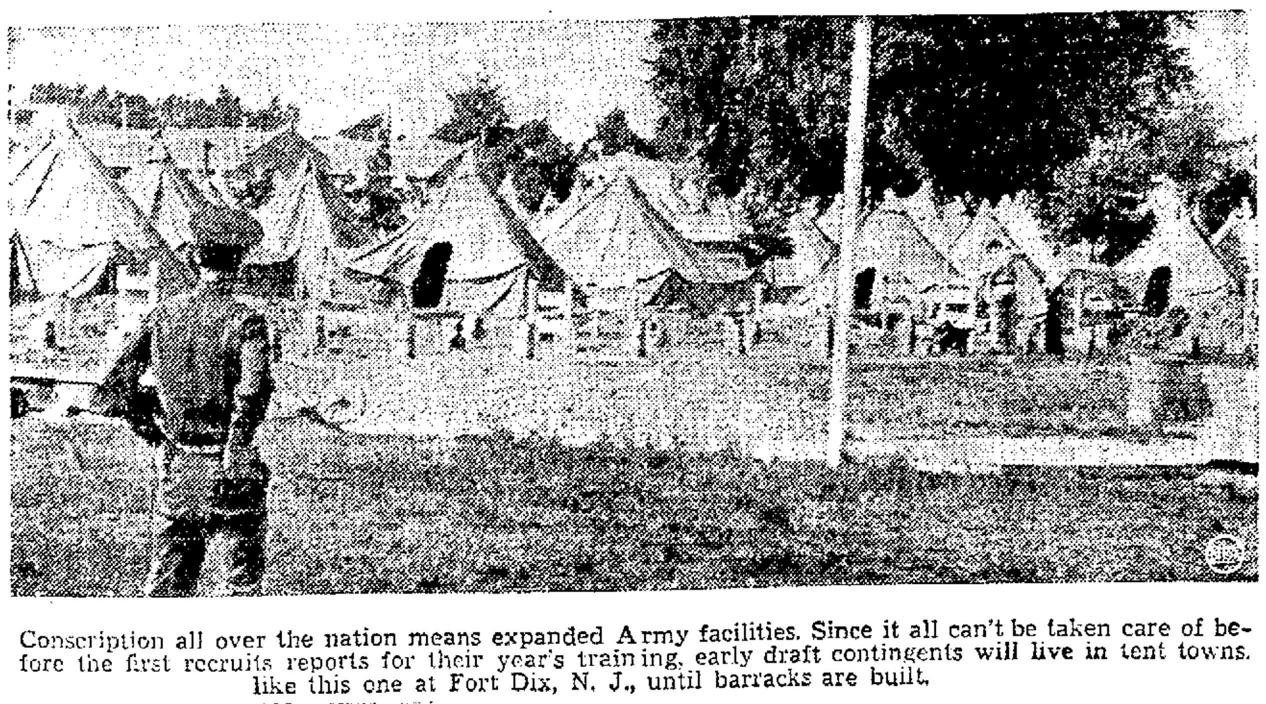

Conscription all over the nation means expanded Army facilities. Since it all can't be taken care of before the first recruits reports for their year's training, early draft contingents will live in tent towns like this one at Fort Dix, N. J., until barracks are built.

RED & WHITE
THE BEST THE MARKET AFFORDS

BRIMFULL STUFFED OLIVES 5-oz. Jar 25c

SUNSHINE'S Krispy Crackers pkg .15c

GENUINE PYREX GLASS COFFEE MAKER AND ONE POUND OF Red & White COFFEE Both Only $1.49 $2.22 Value Order Yours Today

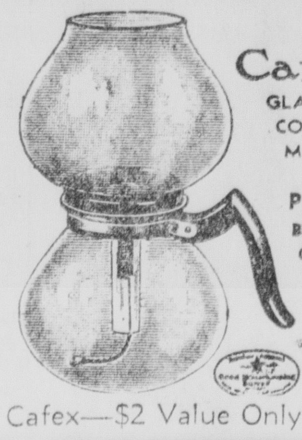

2-HEAT ELECTRIC UNIT—for your Cafex—$2 Value Only $1.49

SUGAR PURE CANE 10 LBS. 45c
JACK FROST SUGAR Pure Cane 10 lb. bag 48c
CORNFLAKES Red & White Fresh! Crisp! 2 Jumbo Packages 17c
SALAD DRESSING Our Value Pint . . 13c Qt. 19c
COFFEE SERVUS BRAND 1-Lb. Bag 19c

OUR VALUE BRAND SOAP CHIPS Giant Package 25c
RED & WHITE BRAND CLEANSER 3 cans 10c
RED & WHITE BRAND SOAP FLAKES Lge. Pkg. 19c Glass Tumbler In Every Package

Lady Godiva Soap Flakes Pure Dainty 2 Lge. Pkgs. 29c
Washo Granulated Soap Cup and Saucer In Every Pkg. Giant Size 47c
Mop Sticks Heavy Spring Ea. 10c
Mop Clothes Heavy Grade Yarn Heads Ea. 25c
Clothes Pins Clear Wood 2 pkgs. of 24 15c
Clothes Lines Red & White Tested 50 Ft. Line 25c
Washo Granulated Soap 2 Lge. Pkgs. 29c
Window Cleaner Windo-Brite Pint Bottle 15c

BROOMS Our Value . . 39c ea. Blue & White, 59c ea. Red & White, 95c ea.
Blue & White Brand AMMONIA Qt. Bottle 15c Bluing . . . . bottle 8c
BABO "Cleans From Cellar To Garret" can 10c

White Floating Soap Red & White 6 Bars 25c
Gloss Starch Red & White 3 lb. pkg. 17c
Red & White Sal Soda package 7c
Laundry Soap OUR VALUE 10 bars 25c
Ivory Soap Medium . . . . 5c 3 Large bars 25c
Red & White Starch GLOSS 2 1-lb. pkgs. 13c
Spic & Span Cleaner No Rinsing! No Wiping Package 25c
Ivory Flakes or Snow Large package 20c

Pillsbury's "Best" Flour 24½-lb sack 77c
Gold Medal Kitchen-Tested Flour 24½-lb sack 77c

COOL SPRING BUTTER lb. 31c
COOL SPRING CHEESE lb. 27c
NOTICE!! Order Your Statuette Today Deal Closes Saturday, September 28th Only 59c Ea. with card $1.59 Value They Make "Ideal" Gifts

War's Flames Mock London's Blackout

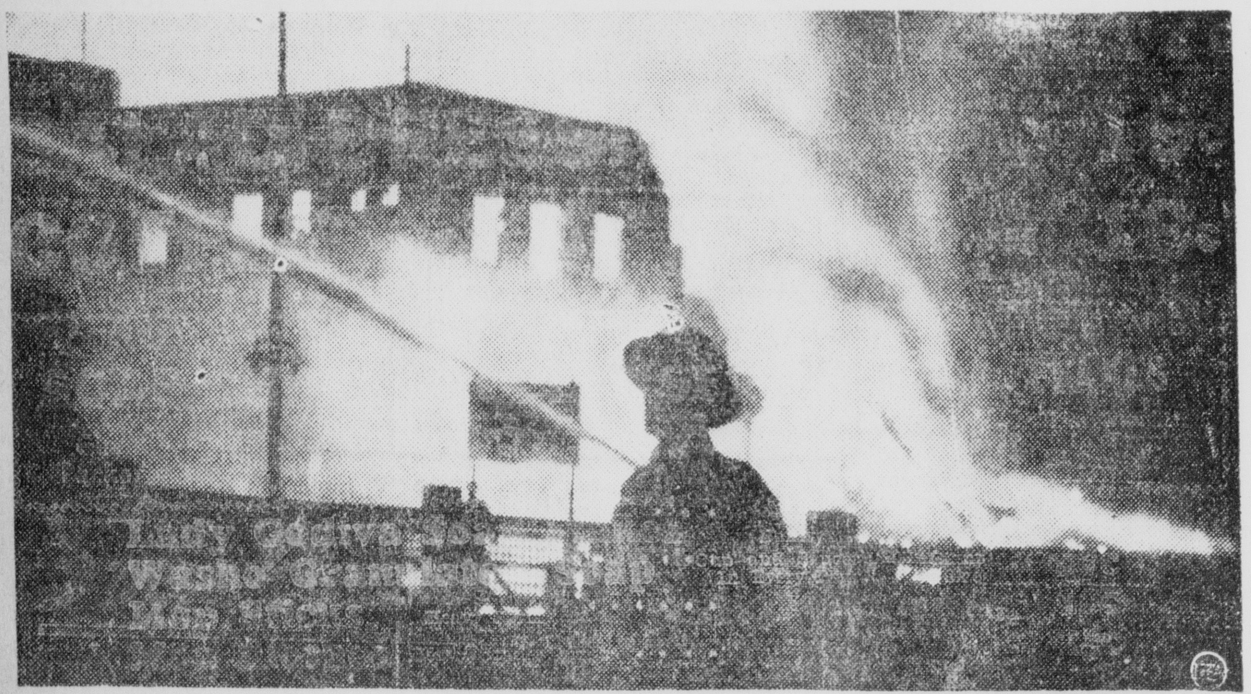

Soaring flames tear scarlet gaps in London's blackout after raids by Nazi bombers. Blazing building above was one of many struck in intensified attacks on the waterfront.

THOUSANDS of readers study the ads on this page daily.

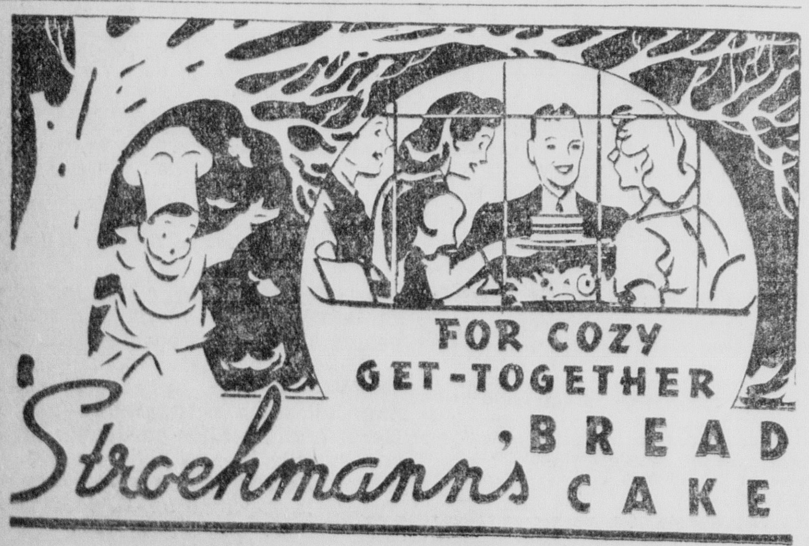

To Discuss Sale of Christmas Seals At Bradford Gathering

"In this period of stress, with the problems facing the people of Pennsylvania and the United States, it is imperative that the effort to control tuberculosis should not lag."

Dr. W. W. Comfort, president of the Pennsylvania Tuberculosis Society, made the above statement in announcing that the second of a series of sectional conferences to plan for the 34th annual Christmas Seal Sale will be held in Bradford at The Emery next Wednesday, September 25.

"In addition to maintaining the tuberculosis program new problems face the agencies engaged in this work" continued Dr. Comfort. "An examination of recruits uncovers unsuspected cases of tuberculosis which call for follow-up work. This activity is in line with similar service rendered during the World War.

"Preventing tuberculosis and promoting public health constitute vital factors in the first line of defense."

The speaker at the luncheon session will be C. W. Lillibridge, superintendent of McKean County schools.

The National Tuberculosis Association will be represented by Miss Frances Brophy at this conference for northwestern Pennsylvania which is being arranged by the Pennsylvania Tuberculosis Society. Its affiliated county organizations from these counties are included in the conference:

Cameron, Clarion, Crawford, Elk, Erie, Forest, Jefferson, McKean, Mercer, Potter, Tioga, Warren and Venango.

McKenney On Bridge

BRIDGE GAME MUST BE PARTNERSHIP TO WIN TITLES

♠ 9 8 5
♥ Q J 8 7 3
♦ 8 2
♣ 7 6 5

Mrs. Waidlich
♠ A 4 2
♥ None
♦ K J 5
♣ A Q 10 9 8 4 3

N / W E / S — Dealer

♠ Q 10 7
♥ A 10 9 6 4
♦ A Q 10 7 6
♣ None

♠ K J 6 3
♥ K 5 2
♦ 9 4 3
♣ K J 2

Duplicate—None vul.

South	West	North	East
Pass	1 ♣	Pass	1 ♥
Pass	2 ♣	Pass	2 ♦
Pass	4 ♣	Pass	4 ♥
Pass	5 ♦	Pass	6 ♦

Opening—♦ 3. 19

By WILLIAM E. McKENNEY
America's Card Authority

Didn't someone once say, "Women always have the last word"? That is sometimes true in bridge. You may hold a seven or eight-card suit and find that your partner wants to have the last word in the bidding, but you can't win championships unless you recognize the bidding as a partnership.

Mrs. J. E. Waidlich, who won the national women's pair championship this year with Mrs. E. W. Atkinson, gave a nice example of partnership co-operation in today's hand.

You will note that she started the bidding with one club, and when her partner bid a heart, Mrs. Waidich bid two clubs, then jumped to four clubs over her partner's two diamonds. When her partner bid four hearts, however, Mrs. Wildlich quickly supported the diamond suit, enabling East to bid six. Very few players played the hand in diamonds, most of them insisting upon playing it in clubs, but the new champions not only made six diamonds but an overtrick as well.

The play of the hand was as follows:

East won the opening lead with the ten of diamonds. A low heart was led and ruffed in dummy, and East ruffed the return lead of a low club. A second heart was ruffed. A second club ruff put East in again to take out trumps. Then the ace of spades gave entry to run the solid clubs.

NO SOFT JOB

Detroit, Sept. 18—Ruth Whitmore, wife of the state softball commissioner, was the only woman scorekeeper in the national softball championships here.

BIG HOUSE

Greensburg, Pa., Sept. 19.—(AP) When the martins and swallows return next summer from their winter sojourn in the south they can move into a super-deluxe home.

Ready for them will be a 24-room house equipped with 92 ventilators and verandas on all entrances. The octagnal birdhouse was constructed by Charles Wolfe, a mechanic, who with the aid of friends erected the elaborate home on an 18-foot iron pole.

North Carolina's public schools have a total enrollment of nearly a million children.

Forty pieces of steel are contained in a typical pair of men's shoes.

MANY NEVER SUSPECT CAUSE OF BACKACHES

This Old Treatment Often Brings Happy Relief

Many sufferers relieve nagging backache quickly, once they discover that the real cause of their trouble may be tired kidneys.

The kidneys are Nature's chief way of taking the excess acids and waste out of the blood. They help most people pass about 3 pints a day.

When disorder of kidney function permits poisonous matter to remain in your blood, it may cause nagging backache, rheumatic pains, leg pains, loss of pep and energy, getting up nights, swelling, puffiness under the eyes, headaches and dizziness. Frequent or scanty passages with smarting and burning sometimes shows there is something wrong with your kidneys or bladder.

Don't wait! Ask your druggist for Doan's Pills, used successfully by millions for over 40 years. They give happy relief and will help the 15 miles of kidney tubes flush out poisonous waste from your blood. Get Doan's Pills.

PURE CANE SUGAR $1.17 25-lb bag

GLENDORA MILK 4 tall cans 25c

CONEWANGO FLOUR 24½-lb sack 59c

TEX Shortening 3 lb can 39c

Plain or Sugared DONUTS doz. 12c

Fancy Santa Clara PRUNES 2 lb pkg. 15c

RINSO 2 lge. pkgs. 33c

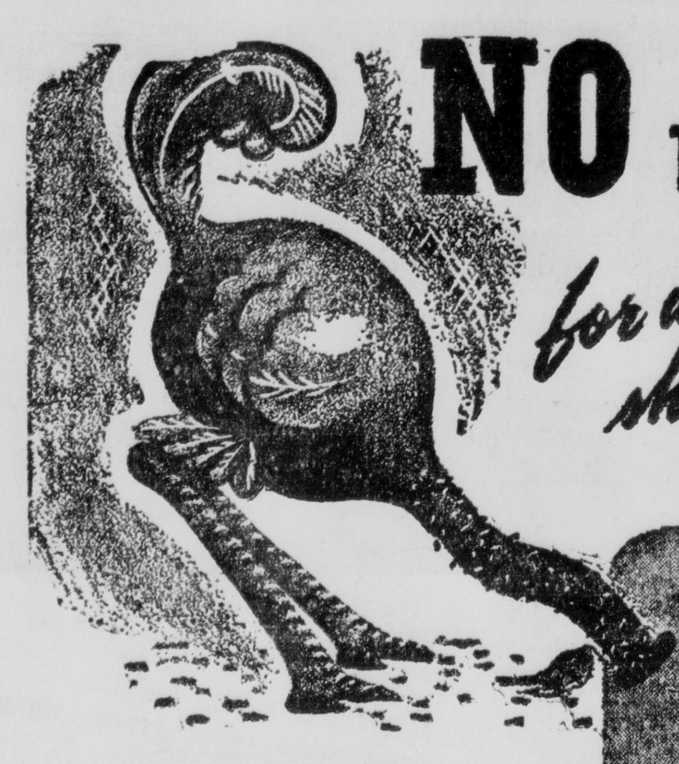

NO THIS ISN'T YOU- for when you shop at NATION-WIDE you're sure!

NATION-WIDE

Some advertisers expect you to "Ostrich Shop", but at NATION-WIDE you get dependable foods at prices consistent with quality!

SEPT. 20 - 26

SALTY FLAKE SODA CRACKERS 2 lb. pkg. 14c
NATION-WIDE CORN FLAKES lge. pkg. 10c
Nation-Wide BREAD 2 large loaves 15c

GOLDEN BANTAM CORN Glendora 2 No. 2 cans 23c
TENDER SWEET PEAS Mi Boy 2 No. 2 cans 25c
FRUIT COCKTAIL Glendora Fancy 2 tall cans 29c
SLICED PINEAPPLE Glendora Dole's lge. can 25c

NATION-WIDE COFFEE RED BAG lb. 21c WHITE BAG lb. 19c BLUE BAG lb. 14c Nation-Wide Coffees are delivered to the stores within 12 hours after being roasted NO OTHER COFFEE CAN BE SO FRESH!

SUNSHINE OYSTER CRACKERS lb. pkg. 17c MARSHMALLOW COOKIES lb. 17c

MASON FRUIT JARS pints doz. 59c quarts doz. 69c
MASON FRUIT JAR CAPS doz. 19c
WHITE HOUSE FRUIT PECTIN 2 8 oz. bots. 25c
GULF WAX 2 lbs. 23c
NATION-WIDE FRUIT JAR RINGS 2 pkgs. 9c
NATION-WIDE SPICES Assorted 2 cans 17c

PURE CIDER VINEGAR gal. 15c
KLEENEX TISSUES lge. pkg. 25c sm. pkg. 10c
TOILET PAPER Nation-Wide 3 rolls 25c
BUTTER FAIRMONT Fri. & Sat. lb. 31c

Early Fall Cleaning Values

AUSTIN'S A-1 SOLUTION quart 15c
DAISY BROOMS each 59c
NATION-WIDE CLEANSER can 5c
CLOTHES PINS 2 pkgs. 15c
GOOD HOUSEKEEPING CLOTHES LINES each 29c
COPPERED MOP STICKS each 10c
KLEEN RITE AMMONIA quart 10c
CLEANS and OPENS DRAINS DRANO can 19c
AUSTIN'S SHUR-GLO WAX 16 oz. bot. 25c
MAKES GLASS SPARKLE WINDEX 6 oz. bot 15c
AUSTIN'S PAINT CLEANER 20 oz. can 25c
AUSTIN'S CARPET CLEANER bot. 25c

Garden Fresh Fruits & Vegetables (FRIDAY & SATURDAY)

SWEET POTATOES Maryland Brushed 7 lbs. 25c
POTATOES U. S. No. 1 15 lbs. 21c
TOKAY GRAPES Fancy 2 lbs. 15c
SUNKIST ORANGES 200 size doz. 27c
BANANAS Large, Golden Ripe 4 lbs. 25c

Sea Foods SMALL Haddock Fillets lb. 17c Perch Fillets lb. 17c

NATION-WIDE SERVICE GROCERS

Corydon

Leo Russell arrived here last Tuesday from California to spend two months with Corydon and Bradford relatives.

Mr. and Mrs. John Reid and Miss Helen Pokay has returned from a visit in Narberth, Chester and the Worlds Fair. Mrs. Meredith Hamilton, of California, who accompanied them on the trip, is visiting in Washington, D. C.

The Rod and Gun Club members sponsored a dance in I. O. O. F. hall Friday evening which was well attended.

Mrs. Thomas Keough accompanied by a friend has returned to Buffalo after a short visit at the home of Mrs. George Akers.

Mrs. Roger Hayford is a recent visitor here of local friends where she formerly resided.

Mrs. A. M. Kraft and Mrs. Rubie Day spent last Monday in Warren. Mrs. R. J. Clawson and Mrs. Day were Friday visitors in Bradford.

Alonzo Kinney of Rogertown, was here recently visiting friends.

Mr. and Mrs. August Kopanski, accompanied by Rev. and Mrs. Shoff, were recent visitors in Erie.

Turkey has about 6,000 miles of good roads and 4,000 miles in need of repair.

Every Turkish citizen is now obliged by law to adopt a family name.

The last census of Turkey, in 1935, showed 7,900,000 males and 8,220,000 females.

Federal Housing Project

Conscription all over the nation means expanded Army facilities. Since it all can't be taken care of before the first recruits reports for their year's training, early draft contingents will live in tent towns like this one at Fort Dix, N. J., until barracks are built.

Use Your CREDIT To SAVE!

At The Friendly FEDERAL STORE

Free!

Any Pair of Men's or Ladies' $4.98-$5.98

SHOES

absolutely FREE with any apparel purchase of $20 or over which includes a coat or suit...

This sale offers you any pair of shoes free with any $20 apparel purchase or over which includes a ladies' coat or suit, or a men's suit, topcoat or overcoat.

SHOES FREE

Your CREDIT IS GOOD!

Ladies' Smart New COATS in gorgeous fur-trimmed and fur fabric styles

Marvelous values in a great variety of rich looking, flattering Winter coats. Easy payments.

$19.98 up Shoes Free!

MEN'S SUITS TOPCOATS · O'COATS

$24.50 Shoes Free!

Pay As You Get Paid! $1 A Week

Loveliest New DRESSES

$4.98 Charming new styles in all sizes from 11 to 52.

EASY PAYMENTS

SHOES FREE

The FEDERAL STORE

237 Penna. Ave., W. Warren, Pa.

G. O. P. CARAVAN OPENS CAMPAIGN AT SHEFFIELD

Sheffield, Sept. 18.—The political campaign in Sheffield was launched Monday night with the appearance here of a Republican trailer-caravan, from which were shown sound motion pictures advocating the Republican cause.

The caravan was parked in the driveway of the township building, South Main street and a crowd of about 150 persons was present to see and hear the program.

"Taxes", "Let's Keep America Free" and "We the People" were the titles of the three reels shown, the last featuring Wendell Willkie, Republican presidential nominee. The "Let's Keep America Free" picture featured an address by Jay Cooke, candidate for member of the U. S. Senate.

The program was announced by A. C. Flick of Warren.

FORESTER SPEAKS

Sixteen members and one guest were present at the regular luncheon meeting of the Rotary Club Tuesday noon in Cederlof Hall.

R. F. Hemingway, of Warren, supervisor of the Alleghany National Forest, was the speaker, his subject being the forest he manages. Interesting facts about the forest, including statistical data concerning commercial products derived from it during the past year, were cited by the speaker.

It was announced following the meeting that the club is considering sponsoring a second Institute of International Understanding lecture course, the first course having been presented here last winter. Final decision on the matter was deferred until a later meeting.

NEW SOCIETY MEETS

The Women's Society of Christian Service, newly formed organization of the Methodist church, held a special meeting yesterday afternoon in the social rooms of the church. Enrollment of members was the principal business. Mrs. L. O. Eisenhauer presided. Forty-six ladies were present at the session, initial meeting of the society. Refreshments were served.

SAFETY RALLY

Wilford Host, safety director for the Central Pennsylvania Lumber Company, announced yesterday that the safety department of the firm, in conjunction with the Employers Mutual Insurance Company, is sponsoring a safety rally Friday evening this week in the I. O. O. F. hall at which many new ideas for the promotion of industrial, domestic and everyday safety will be presented.

Talking motion pictures, containing all the latest ideas in safety promotion will be shown by Richard Squires, of Philadelphia, insurance company representative.

Additional inducement to attend will be provided in the form of door prizes, Mr. Host, who will be in charge of the program, announced.

Although others have been invited, the rally has been arranged for the lumber company employes and it is expected that the majority from all three departments of the manufacturing concern—mill, woods and transportation—will attend.

The program will begin at 7:30 o'clock standard time.

REPUBLICANS TO MEET

The 1940 reorganization meeting of the Sheffield Township Republican Club will be held in the I. O. O. F. hall at 8 o'clock Thursday evening. The business session, which will include the election of officers, will be followed by a social session. Games, with prizes to be awarded the winners, will comprise the entertainment. Refreshments will be served.

WIDENING HIGHWAY

Long-needed improvement of the West Main street highway was begun this week when grading, form-setting and other work incidental to widening the pavement was started by the contractor in charge of the paving project. The pavement will be widened by four feet, on the northeast side, from the Lincoln school west to a point near the Highway Garage.

DEMOCRATIC PROGRAM

A good time is in store for all who attend the Democratic meeting and rally which will be held in the local Democratic Club's headquarters in the Hinkley-Anderson building, Center street, Friday evening, at 8 o'clock standard time.

The committee in charge has arranged as the feature entertainment a splendid program of music. The North Warren Troubadours will be featured along with some of Sheffield's best musical talent. Local contributors to the program will include Mary Pat O'Connor, violinist, a vocal trio consisting of Louise Anundson, Marjorie Carlson and Jeanne Bramer Harampoulis, and John Frontera, clarinetist. Misses Josephine Okerberg and Margaret Peterson will be accompanists for Miss O'Connor and Mr. Frontera, respectively.

The speaking program will be headed by Attorney John R. Boland, of Sharon, candidate for congress from the 20th district. Warren County Democratic Chairman C. Henry Nicholson, candidate for the state assembly, will also be a speaker.

The formal part of the meeting will be followed by a social hour, during which refreshments will be served by a committee of lady members of the local club.

All Democrats and their friends are cordially invited to attend.

Sheffield News

LOCAL NOTES

Charles Norcross, young son of Mrs. Inez Norcross, sustained a broken arm when he fell while at play Friday evening. He was taken to the Kane Community Hospital, where the injured member was set.

Mr. and Mrs. George Nickerson, accompanied by Mr. and Mrs. Norman Arters, of Bear Lake, departed Sunday on an extended trip to Florida and Georgia.

The local operators' union, Glass Bottle Blowers' Association, held their regular meeting Monday evening, in the Democratic clubrooms.

Verna Shope and Edna Okervall returned yesterday from New York City, where they had been visiting relatives and the World's Fair.

A little celery seed helps potato salad.

NIGHT SCHOOL REGISTRATION NEXT TUESDAY

Enrollment for regular night school as conducted in Warren Borough in past years will take place at the high school building on Tuesday evening, September 24 at 7:30. Classes will be established if fifteen or more individuals enroll at this preliminary meeting and the regular sessions will start on Monday evening, September 30.

In past years classes have been conducted in bookkeeping, shorthand, typewriting, blue print reading, mechanical drawing, and in connection with Pennsylvania State College Extension Division, classes in the oil and gas industry and related subjects.

This night school program is not to be confused with the Defense Training Program which is also in the process of organization under the direction of the local Board of School Directors. Its program is open to adults in Warren Borough in such subjects as are ordinarily taught in the public schools with no tuition charge. There is a tuition charge for individuals living outside of the borough and such individuals will be accommodated only if there is room for their accommodation in classes called for by residents of the borough.

All persons interested are urged to attend this registration since this is the only time of registration during the school year.

POWERFUL LIGHTHOUSE

The most powerful light to aid navigation along the American coast is a 9,000,000-candlepower light at Navesink, N. J., which guides the way into New York harbor.

GARBAGE CAN ODORS? USE 101 at ALL GOOD GROCERS

Your Screen Test

By ROBBIN COONS

1. She started a fashion when she came to Hollywood but now is the first time she's wearing 'em on the screen (as in the picture). Who is she and what's the movie? By the way, what's her real name?

2. Age is everything in Hollywood. Which is older — Linda Darnell, the glamour gal, or Deanna Durbin, the child singer?

3. Tyrone Power will be starred in a new version of a famous silent film of the sea. What's the title? What famous redhead made her film debut in the original film?

4. Would F. Hugh Herbert's friends consider him daft if he suddenly cried "Woo-woo"?

5. How's your jargon today? Can you identify the set workers known as: (a) The best boy? (b) The gaffer? (c) The juicer? (d) The genius?

Count 20 points for each question correctly answered. A score of 60 is good, 80 is excellent, and 90 or above is colossal.

(Answers On Page Fourteen)

5 STORES IN 1 SELF SERVICE A&P SUPER MARKETS

OWNED AND OPERATED BY THE GREAT ATLANTIC & PACIFIC TEA CO.

MEATS AND FISH · FRUITS AND VEGETABLES · GROCERIES · BAKERY · DAIRY

SAVE AND BE SATISFIED...BUY GUARANTEED A&P MEAT!!

There's nothing like a choice cut of meat, tender and juicy, to make your men-folks call you the best cooke ever! — So come to your A&P Super Market for quality cuts of meat ... every cut is guaranteed to satisfy or your money back.

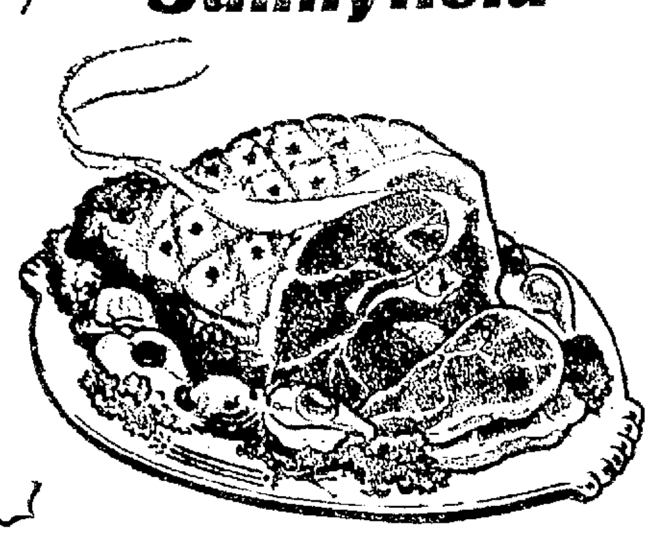

Featuring fine flavored "Sunnyfield" COOKED HAM

Once you try a Sunnyfield Ham you'll want no other. A&P's cooking method saves all of the extra fine ham flavor for you. Enjoy a Sunnyfield Ham today—ready cooked, ready to heat and eat.

Whole or String Half lb. 22c

Haddock Fillets ...... lb 15c
Ocean Perch Fillets .. 2 lb 29c
Sliced Salmon .... lb 27c
Sliced Halibut .... lb 25c
Whitefish, fresh caught lb 25c
Smoked Callies 5 to 7 lb average lb 16c
Ground Beef Freshly Ground lb 19c
Skinless Wieners "Hygrade lb 19c
Sliced Bologna lb 19c
Sliced Bacon Sunnyfield Rindless lb 20c

PORK LOIN lb. 18c (Lean Rib End)

SUGAR Pure Cane 10 lb. 44c — 100 lb. 4.35

DUCKLING Plump, tender, genuine Long Isalnd Duckling! lb. 17c

Preserves Ann Page—Raspberry or Strawberry 2 lb jar 27c
Cheese Mel-O-Bit Brick or American 2 lb loaf 39c
Corn Flakes Kellogg's or Post Toasties 2 pkgs. 13c
Corn Flakes Sunnyfield reg. pkg. 6c
Milk Whitehouse Evaporated 4 tall cans 25c
Swiss Cheese Genuine Wisconsin lb 29c
Flour Sunnyfield Family or Pastry 5-lb. sack 13c
Print Lard U. S. Gov't. Inspected 4 lb 28c
Bokar Coffee 1-lb bag 16c 3 lb bag 45c
Coffee "Maxwell House" lb can 23c
Iona Cocoa "fine flavored" 2 lb cans 15c
Pancake Flour "Sunnyfield" 1¼-lb box 5c
Ann Page Blended Syrup 12-oz. jug 13c
Log Cabin Syrup 12-oz. jug 18c
Ann Page Ketchup 2 8-oz. btls 15c
Ann Page Chili Sauce 12-oz. btl. 13c
Vermont Maid Syrup 12 oz jug 15c
Sliced Peaches A&P 2 No. 1 cans 19c
Peaches Del Monte halves or sliced No. 2½ can 15c
Mello Wheat Farina Cereal 28-oz. pkg. 13c

"Ann Page" Tomato KETCHUP - 14-oz. bot. 10c

"Iona" Hales or Sliced PEACHES - 2 No. 2½ cans 25c

Corned Beef "Swifts" 12-oz. can 17c
Pink Salmon Coldstream 2 1-lb cans 27c
Cigarettes "standard brands" (includes state tax) ctn. $1.43
Canada Dry GINGER ALE plus deposit 2 28-oz. btls. 25c
Ritz Crackers "N.B.C." lb pkg. 21c
Potato Salad Ivanhoe 2 cans 25c
Cooking Oil "Italian Cook" gal. can 75c
Nestle's Semi-sweet chocolate 2 7-oz. bars 25c
Clapp's Baby Foods 3 cans 20c
Corn Kix Cereal pkg. 10c
Nectar Tea orange pekoe black ½-lb box 25c
Tetley Tea black ¼-lb box 19c
Junket Rennet powder pkg. 10c
Quick Oats Sunnyfield 48-oz. box 15c
H-O Oats Quick or Regular 2 pkgs. 23c
Noodles "Encore"—fine medium or broad lb bag 10c
Ann Page Jellies assorted flavors 8-oz. btl. 10c
Macaroni or SPAGHETTI 4 lb. box 21c
Tomato Paste 4 cans 19c
Armour's Treat 12-oz. can 19c

SPRY - - 3 lb can 45c

100% Pure Hydrogenated Veg. Shortening DEXO - - 3 lb can 37c

Cider Vinegar Bring Own Container gal. 10c
Mason Jars Pts. doz. 59c Qts. doz. 69c
E-Z Seal Jars Pts. doz. 69c Qts. doz. 79c
Potato Chips A&P fresh made 8-oz. bag 15c
White Bread A&P soft luncheon 2 1-lb, 4-oz. loaves 15c
Tomato Juice "Iona" 50-oz. can 15c
Cake Flour "Sunnyfield" 2¾-lb box 15c
Ann Page Macaroni Dinner 2 pkgs. 19c
Dog Food "Daily" Beef or fish diet 6 1-lb cans 25c
Grapefruit A&P segments No. 2 can 10c
Cherries A&P Red Sour Pitted No. 2 can 10c
Apple Sauce "A&P" 4 No. 2 cans 25c
Iona Tomatoes 4 No. 2 cans 25c
Green Beans Iona tender cut 4 No. 2 cans 25c
Ann Page Beans with pork lb can 5c
Ann Page Sparkle Gelatin 3 pkgs. 10c
Ann Page Salad Dressing Qt. jar 25c
Crown Brooms No. 6 each 25c

Package of 200 KLEENEX - 2 pkgs. 25c

"Dinty Moore" BEEF STEW - can 15c

Pillsbury Flour 24½-lb sack 77c
Soap Flakes "Balloon Brand" 5 lb box 23c
Matches A&P doubletip 6 boxes 17c
Cleanser the new "White Sail" 6 cans 19c
Daily Egg Scratch Feed 100-lb sack 2.13
Daily Egg Laying Mash 100-lb sack 1.87
Chipso Flakes or Granules 2 lge. boxes 37c
Clorox for cleaning btl. 12c
Lifebuoy Soap 2 cakes 11c
Gold Dust Powder lge. box 17c
Silver Dust with towel lge. box 20c
Motor Oil super body. All SAE grades, 2-gal can, 9c tax 75c

QUALITY FRUITS and VEGETABLES

See the many varieties of fresh Fruits and Vegetables at your A&P — carefully selected and rushed while fresh to your near-by A&P Super Market.

U. S. No. 1 RED TOKAY GRAPES lb. 5c

McIntosh APPLES... U. S. No. 1 6 lb 25c
Wealthy APPLES .... 5 lb 15c
CELERY Stalk 5c

U. S. No. 1 YELLOW ONIONS 10 lb. bag 17c

Yellow TURNIPS .... lb 2c
ENDIVE Home-Grown .... each 5c
SPINACH—Fresh Cut—Homegrown. 3 lb 15c
HONEYDEWS Jumbo, 9 Size ..... each 19c

Homegrown POTATOES 15 lb. 19c

Scot Tissue "a 1000-sheet roll" 3 rolls 20c

RINSO 2 large boxes 33c

Lux Soap 2 cakes 11c

An Extra Value! "JANE PARKER" Angel Food CAKE each 15c

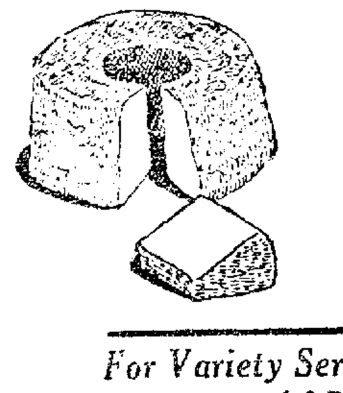

For Variety Serve These Delicious A&P Breads

Raisin--whole wheat--cracked wheat 2 1-lb. loaves 15c
Rye--seeded or plain Vienna 2 1-lb. 2-oz. loaves 15c

AMERICA'S FAVORITE COFFEE AT LOWEST PRICE EVER!

Now you can buy EIGHT O'CLOCK—America's most popular coffee—at the lowest price in history. Get it today!

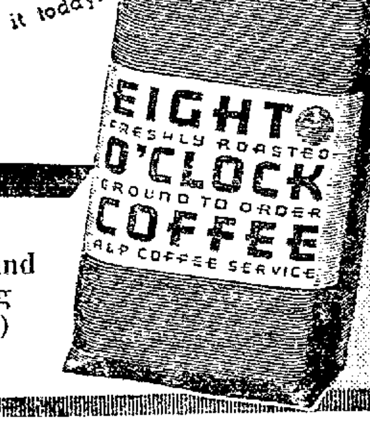

EIGHT O'CLOCK 3 lb. bag 37c (Pound Bag 13c)

Use Your CREDIT To SAVE!

At The Friendly FEDERAL STORE

Free!

Any Pair of Men's or Ladies' $4.98-$5.98

SHOES

absolutely FREE with any apparel purchase of $20 or over which includes a coat or suit...

SHOES FREE

This sale offers you any pair of shoes free with any $20 apparel purchase or over which includes a ladies' coat or suit, or a men's suit, topcoat or overcoat.

Your CREDIT IS GOOD!

Ladies' Smart New COATS in gorgeous fur-trimmed and fur fabric styles

Marvelous values in a great variety of rich looking, flattering Winter coats. Easy payments.

$19.98 UP Shoes Free!

MEN'S SUITS TOPCOATS • O'COATS $24.50 Shoes Free!

Pay As You Get Paid! $1 A Week

Loveliest New DRESSES $4.98 Charming new styles in all sizes from 11 to 52. EASY PAYMENTS

SHOES FREE

The FEDERAL STORE

237 Penna. Ave., W. Warren, Pa.

G. O. P. CARAVAN OPENS CAMPAIGN AT SHEFFIELD

Sheffield, Sept. 18.—The political campaign in Sheffield was launched Monday night with the appearance here of a Republican trailer-caravan, from which were shown sound motion pictures advocating the Republican cause.

The caravan was parked in the driveway of the township building, South Main street and a crowd of about 150 persons was present to see and hear the program.

"Taxes", "Let's Keep America Free" and "We the People" were the titles of the three reels shown, the last featuring Wendell Willkie, Republican presidential nominee. The "Let's Keep America Free" picture featured an address by Jay Cooke, candidate for member of the U. S. Senate.

The program was announced by A. C. Flick of Warren.

FORESTER SPEAKS

Sixteen members and one guest were present at the regular luncheon meeting of the Rotary Club Tuesday noon in Cederlof Hall.

R. F. Hemingway, of Warren, supervisor of the Alleghany National Forest, was the speaker, his subject being the forest he manages. Interesting facts about the forest, including statistical data concerning commercial products derived from it during the past year, were cited by the speaker.

It was announced following the meeting that the club is considering sponsoring a second Institute of International Understanding lecture course, the first course having been presented here last winter. Final decision on the matter was deferred until a later meeting.

NEW SOCIETY MEETS

The Women's Society of Christian Service, newly formed organization of the Methodist church, held a special meeting yesterday afternoon in the social rooms of the church. Enrollment of members was the principal business. Mrs. L. O. Eisenhauer presided. Forty-six ladies were present at the session, initial meeting of the society. Refreshments were served.

SAFETY RALLY

Wilford Host, safety director for the Central Pennsylvania Lumber Company, announced yesterday that the safety department of the firm, in conjunction with the Employers Mutual Insurance Company, is sponsoring a safety rally Friday evening this week in the I. O. O. F. hall at which many new ideas for the promotion of industrial, domestic and everyday safety will be presented.

Talking motion pictures, containing all the latest ideas in safety promotion will be shown by Richard Squires, of Philadelphia, insurance company representative.

Additional inducement to attend will be provided in the form of door prizes, Mr. Host, who will be in charge of the program, announced.

Although others have been invited, the rally has been arranged for the lumber company employes and it is expected that the majority from all three departments of the manufacturing concern—mill, woods and transportation—will attend.

The program will begin at 7:30 o'clock standard time.

REPUBLICANS TO MEET

The 1940 reorganization meeting of the Sheffield Township Republican Club will be held in the I. O. O. F. hall at 8 o'clock Thursday evening. The business session, which will include the election of officers, will be followed by a social session. Games, with prizes to be awarded the winners, will comprise the entertainment. Refreshments will be served.

WIDENING HIGHWAY

Long-needed improvement of the West Main street highway was begun this week when grading, form-setting and other work incidental to widening the pavement was started by the contractor in charge of the paving project. The pavement will be widened by four feet, on the northeast side, from the Lincoln school west to a point near the Highway Garage.

DEMOCRATIC PROGRAM

A good time is in store for all who attend the Democratic meeting and rally which will be held in the local Democratic Club's headquarters in the Hinkley-Anderson building, Center street, Friday evening, at 8 o'clock standard time.

The committee in charge has arranged as the feature entertainment a splendid program of music. The North Warren Troubadours will be featured along with some of Sheffield's best musical talent. Local contributors to the program will include Mary Pat O'Connor, violinist, a vocal trio consisting of Louise Anundson, Marjorie Carlson and Jeanne Bramer Harampoulis, and John Frontera, clarinetist. Misses Josephine Okerberg and Margaret Peterson will be accompanists for Miss O'Connor and Mr. Frontera, respectively.

The speaking program will be headed by Attorney John R. Boland, of Sharon, candidate for congress from the 20th district. Warren County Democratic Chairman C. Henry Nicholson, candidate for the state assembly, will also be a speaker.

The formal part of the meeting will be followed by a social hour, during which refreshments will be served by a committee of lady members of the local club.

All Democrats and their friends are cordially invited to attend.

Sheffield News

LOCAL NOTES

Charles Norcross, young son of Mrs. Inez Norcross, sustained a broken arm when he fell while at play Friday evening. He was taken to the Kane Community Hospital, where the injured member was set.

Mr. and Mrs. George Nickerson, accompanied by Mr. and Mrs. Norman Arters, of Bear Lake, departed Sunday on an extended trip to Florida and Georgia.

The local operators union, Glass Bottle Blowers' Association, held their regular meeting Monday evening, in the Democratic clubrooms.

Verna Shope and Edna Okervall returned yesterday from New York City, where they had been visiting relatives and the World's Fair.

A little celery seed helps potato salad.

NIGHT SCHOOL REGISTRATION NEXT TUESDAY

Enrollment for regular night school as conducted in Warren Borough in past years will take place at the high school building on Tuesday evening, September 24 at 7:30. Classes will be established if fifteen or more individuals enroll at this preliminary meeting and the regular sessions will start on Monday evening, September 30.

In past years classes have been conducted in bookkeeping, shorthand, typewriting, blue print reading, mechanical drawing, and in connection with Pennsylvania State College Extension Division, classes in the oil and gas industry and related subjects.

This night school program is not to be confused with the Defense Training Program which is also in the process of organization under the direction of the local Board of School Directors. Its program is open to adults in Warren Borough in such subjects as are ordinarily taught in the public schools with no tuition charge. There is a tuition charge for individuals living outside of the borough and such individuals will be accommodated only if there is room for their accommodation in classes called for by residents of the borough.

All persons interested are urged to attend this registration since this is the only time of registration during the school year.

POWERFUL LIGHTHOUSE

The most powerful light to aid navigation along the American coast is a 9,000,000-candlepower light at Navesink, N. J., which guides the way into New York harbor.

GARBAGE CAN ODORS? USE 101 at ALL GOOD GROCERS

Your Screen Test

By ROBBIN COONS

1. She started a fashion when she came to Hollywood but now is the first time she's wearing 'em on the screen (as in the picture). Who is she and what's the movie? By the way, what's her real name?

2. Age is everything in Hollywood. Which is older—Linda Darnell, the glamour gal, or Deanna Durbin, the child singer?

3. Tyrone Power will be starred in a new version of a famous silent film of the sea. What's the title? What famous redhead made her film debut in the original film?

4. Would F. Hugh Herbert's friends consider him daft if he suddenly cried "Woo-woo"?

5. How's your jargon today? Can you identify the set workers known as: (a) The best boy? (b) The gaffer? (c) The juicer? (d) The genius?

Count 20 points for each question correctly answered. A score of 60 is good, 80 is excellent, and 90 or above is colossal.

(Answers On Page Fourteen)

5 STORES IN 1 — SELF SERVICE — A&P SUPER MARKETS

OWNED AND OPERATED BY THE GREAT ATLANTIC & PACIFIC TEA CO.

MEATS AND FISH • FRUITS AND VEGETABLES • GROCERIES • BAKERY • DAIRY

SAVE AND BE SATISFIED... BUY GUARANTEED A&P MEAT!!

There's nothing like a choice cut of meat, tender and juicy, to make your men-folks call you the best cooke ever! — So come to your A&P Super Market for quality cuts of meat ... every cut is guaranteed to satisfy or your money back.

Featuring fine flavored "Sunnyfield" COOKED HAM

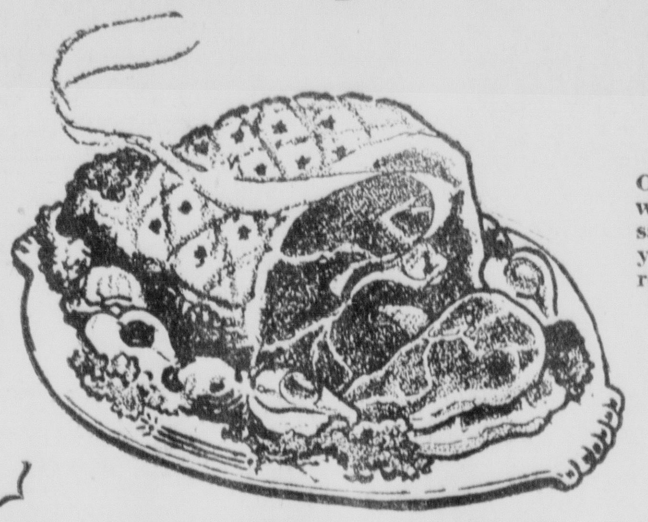

Once you try a Sunnyfield Ham you'll want no other. A&P's cooking method saves all of the extra fine ham flavor for you. Enjoy a Sunnyfield Ham today—ready cooked, ready to heat and eat.

Whole or String Half lb. 22c

Haddock Fillets ...... lb	15c	Smoked Callies 5 to 7 lb average lb	16c
Ocean Perch Fillets .. 2 lb	29c	Ground Beef Freshly Ground lb	19c
Sliced Salmon .... lb	27c	Skinless Wieners "Hygrade lb	19c
Sliced Halibut .... lb	25c	Sliced Bologna lb	19c
Whitefish, fresh caught lb	25c	Sliced Bacon Sunnyfield Rindless lb	20c

PORK LOIN lb. 18c (Lean Rib End)

DUCKLING Plump, tender, genuine Long Isalnd Duckling! lb. 17c

SUGAR Pure Cane 10 lb. 44c — 100 lb. 4.35

Preserves Ann Page—Raspberry or Strawberry 2 lb jar	27c	Iona Cocoa "fine flavored" 2 lb cans	15c
Cheese Mel-O-Bit Brick or American 2 lb loaf	39c	Pancake Flour "Sunnyfield" 1¼-lb box	5c
Corn Flakes Kellogg's or Post Toasties 2 pkgs.	13c	Ann Page Blended Syrup 12-oz. jug	13c
Corn Flakes Sunnyfield reg. pkg.	6c	Log Cabin Syrup 12-oz. jug	18c
Milk Whitehouse Evaporated 4 tall cans	25c	Ann Page Ketchup 2 8-oz. btls	15c
Swiss Cheese Genuine Wisconsin lb	29c	Ann Page Chili Sauce 12-oz. btl.	13c
Flour Sunnyfield Family or Pastry 5-lb. sack	13c	Vermont Maid Syrup 12 oz jug	15c
Print Lard U. S. Gov't. Inspected 4 lb	28c	Sliced Peaches A&P 2 No. 1 cans	19c
Bokar Coffee 1-lb bag 16c 3 lb bag	45c	Peaches Del Monte halves or sliced No. 2½ can	15c
Coffee "Maxwell House" lb can	23c	Mello Wheat Farina Cereal 28-oz. pkg.	13c

"Ann Page" Tomato KETCHUP - 14-oz. bot. 10c

"Iona" Hales or Sliced PEACHES - 2 No. 2½ cans 25c

Corned Beef "Swifts" 12-oz. can	17c	Nectar Tea orange pekoe black ½-lb box	25c
Pink Salmon Coldstream 2 1-lb cans	27c	Tetley Tea black ¼-lb box	19c
Cigarettes "standard brands" (includes state tax) ctn.	$1.43	Junket Rennet powder pkg.	10c
Canada Dry GINGER ALE plus deposit 2 28-oz. btls.	25c	Quick Oats Sunnyfield 48-oz. box	15c
Ritz Crackers "N.B.C." lb pkg.	21c	H-O Oats Quick or Regular 2 pkgs.	23c
Potato Salad Ivanhoe 2 cans	25c	Noodles "Encore"—fine medium or broad lb bag	10c
Cooking Oil "Italian Cook" gal. can	75c	Ann Page Jellies assorted flavors 8-oz. btl.	10c
Nestle's Semi-sweet chocolate 2 7-oz. bars	25c	Macaroni or SPAGHETTI 4 lb. box	21c
Clapp's Baby Foods 3 cans	20c	Tomato Paste 4 cans	19c
Corn Kix Cereal pkg.	10c	Armour's Treat 12-oz. can	19c

SPRY - - 3 lb can 45c

100% Pure Hydrogenated Veg. Shortening DEXO - - 3 lb can 37c

Cider Vinegar Bring Own Container gal.	10c	Grapefruit A&P segments No. 2 can	10c
Mason Jars Pts. doz. 59c Qts. doz.	69c	Cherries A&P Red Sour Pitted No. 2 can	10c
E-Z Seal Jars Pts. doz. 69c Qts. doz.	79c	Apple Sauce "A&P" 4 No. 2 cans	25c
Potato Chips A&P fresh made 8-oz. bag	15c	Iona Tomatoes 4 No. 2 cans	25c
White Bread A&P soft luncheon 2 1-lb, 4-oz. loaves	15c	Green Beans Iona tender cut 4 No. 2 cans	25c
Tomato Juice "Iona" 50-oz. can	15c	Ann Page Beans with pork lb can	5c
Cake Flour "Sunnyfield" 2¾-lb box	15c	Ann Page Sparkle Gelatin 3 pkgs.	10c
Ann Page Macaroni Dinner 2 pkgs.	19c	Ann Page Salad Dressing Qt. jar	25c
Dog Food "Daily" Beef or fish diet 6 1-lb cans	25c	Crown Brooms No. 6 each	25c

Package of 200 KLEENEX - 2 pkgs. 25c

"Dinty Moore" BEEF STEW - can 15c

Pillsbury Flour 24½-lb sack	77c	Chipso Flakes or Granules 2 lge. boxes	37c
Soap Flakes "Balloon Brand" 5 lb box	23c	Clorox for cleaning btl.	12c
Matches A&P doubletip 6 boxes	17c	Lifebuoy Soap 2 cakes	11c
Cleanser the new "White Sail" 6 cans	19c	Gold Dust Powder lge. box	17c
Daily Egg Scratch Feed 100-lb sack	2.13	Silver Dust with towel lge. box	20c
Daily Egg Laying Mash 100-lb sack	1.87	Motor Oil super body. All SAE grades, 2-gal can, 9c tax	75c

QUALITY FRUITS and VEGETABLES

See the many varieties of fresh Fruits and Vegetables at your A&P — carefully selected and rushed while fresh to your nearby A&P Super Market.

U. S. No. 1 RED TOKAY GRAPES lb. 5c

McIntosh APPLES... U. S. No. 1 6 lb 25c

Wealthy APPLES .... 5 lb 15c

CELERY Stalk 5c

U. S. No. 1 YELLOW ONIONS 10 lb. bag 17c

Yellow TURNIPS .... lb 2c

ENDIVE Home-Grown .... each 5c

SPINACH—Fresh Cut—Homegrown. 3 lb 15c

HONEYDEWS Jumbo, 9 Size .....each 19c

Homegrown POTATOES 15 lb. 19c

Scot Tissue "a 1000-sheet roll" 3 rolls 20c

RINSO 2 large boxes 33c

Lux Soap 2 cakes 11c

An Extra Value! "JANE PARKER" Angel Food CAKE each 15c

For Variety Serve These Delicious A&P Breads

Raisin--whole wheat--cracked wheat 2 1-lb loaves 15c

Rye--seeded or plain Vienna 2 1-lb, 2-oz. loaves 15c

AMERICA'S FAVORITE COFFEE AT LOWEST PRICE EVER!

Now you can buy EIGHT O'CLOCK—America's most popular coffee—at the lowest price in history. Get it today!

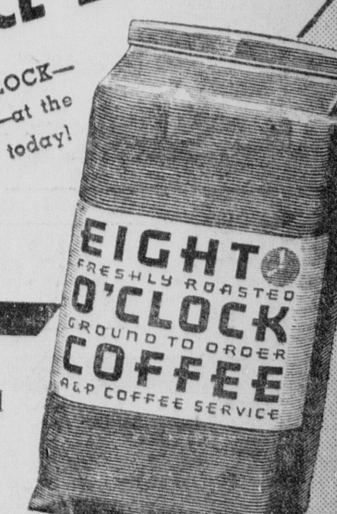

EIGHT O'CLOCK 3 lb. bag 37c (Pound Bag 13c)

The Times-Mirror Daily Page of Your Favorite Comics

SIDE GLANCES . . . By Galbraith

"Doc is reading the only copy of that magazine we have—if you come back in a couple of hours I'll be able to sell it to you."

HOLD EVERYTHING

"Is it all right to say 'Dear Elsie' when I want to bawl her out?"

THIS CURIOUS WORLD

ANSWER: The Moon. A simple question now, but a tough one a few hundred years ago.

Everybody Reads the Times-Mirror

WARREN'S EXCLUSIVE SIGN STUDIO
J. R. ALLEN-SIGNS
Fone 1998 310½ Penna. Ave., W.

OUR BOARDING HOUSE . . with . . Major Hoople

OUT OUR WAY . . . . By Williams

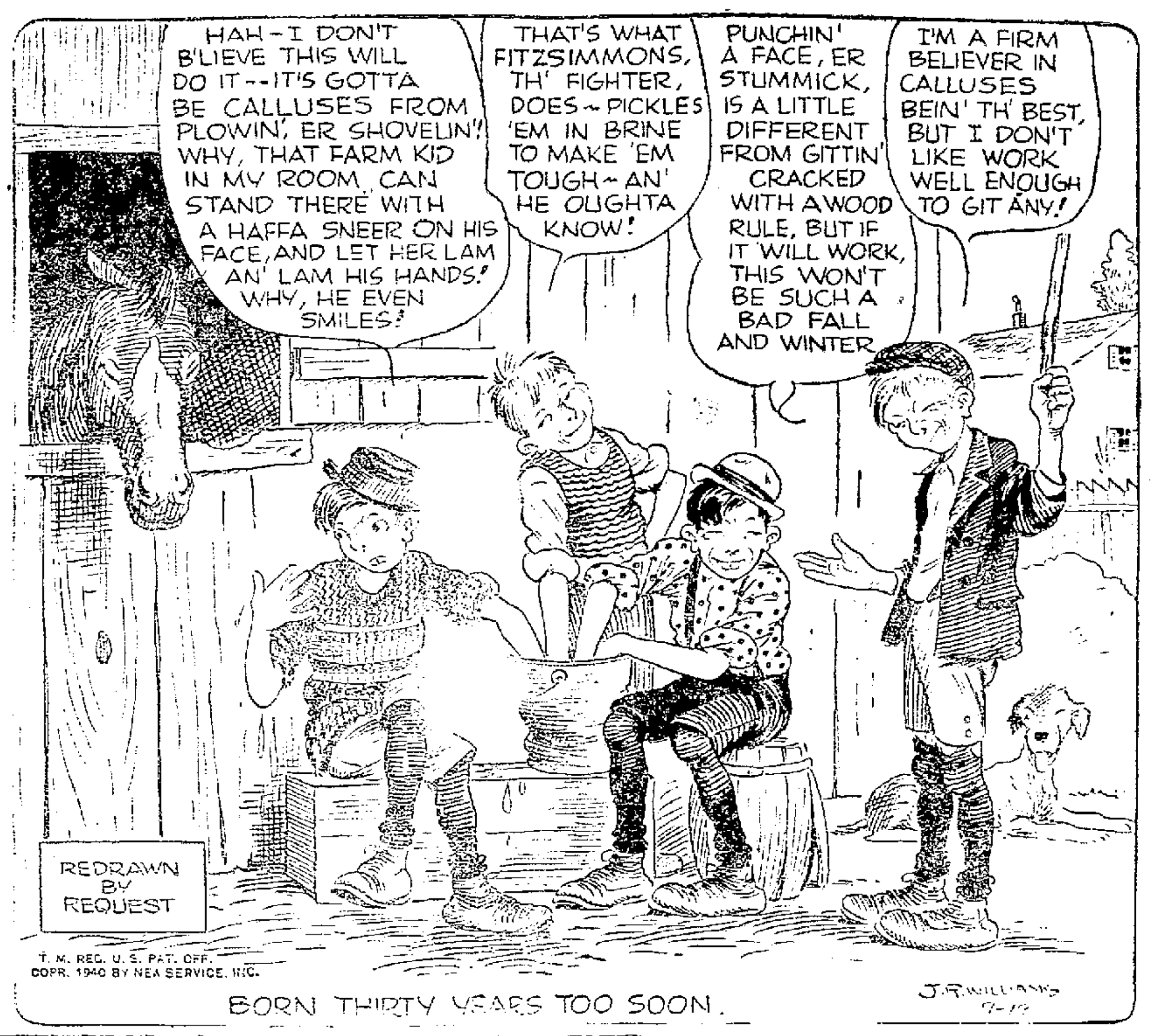

BOOTS AND HER BUDDIES — Bad News — By EDGAR MARTIN

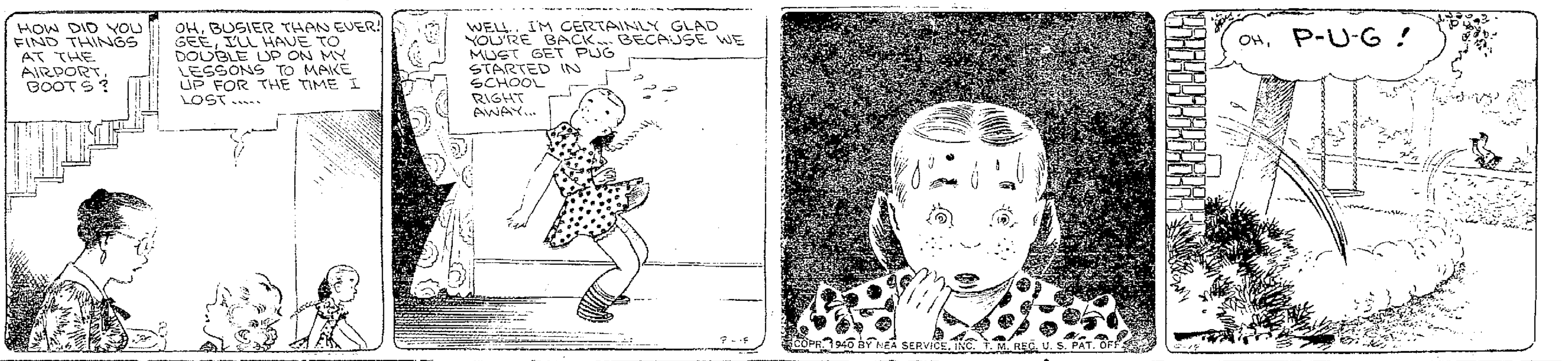

FRECKLES AND HIS FRIENDS — Politician's Duty — By MERRILL BLOSSER

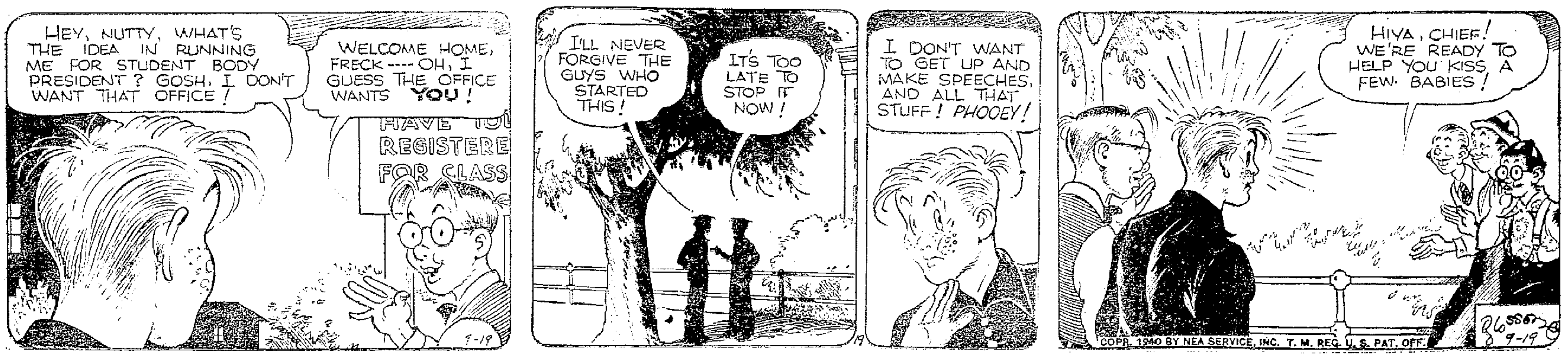

WASH TUBBS — Easy Mystifies Them — By ROY CRANE

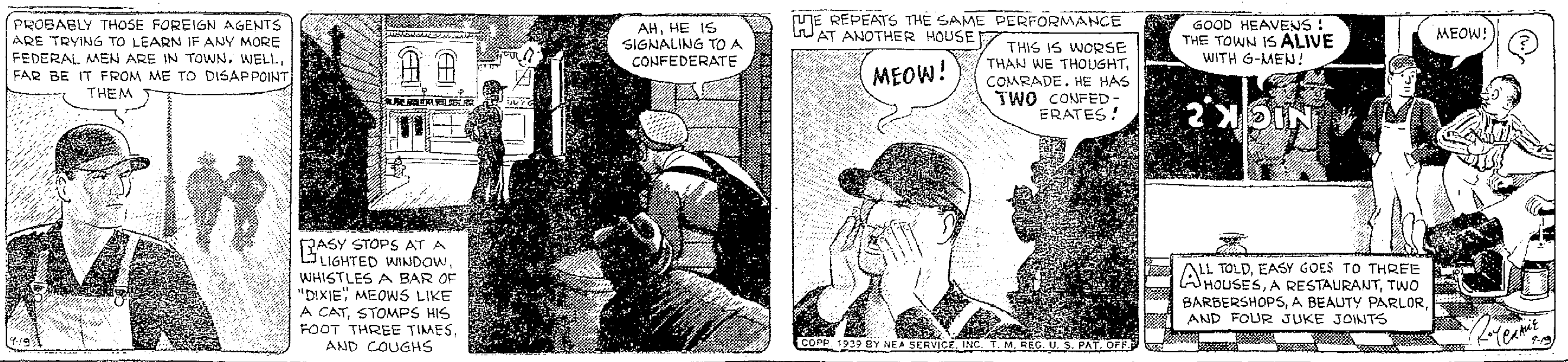

RED RYDER — An Operation — By FRED HARMAN

Many Used Cars Are Listed on the Classified Page Every Day

The Times-Mirror Daily Page of Your Favorite Comics

SIDE GLANCES . . . By Galbraith

"Doc is reading the only copy of that magazine we have—if you come back in a couple of hours I'll be able to sell it to you."

OUR BOARDING HOUSE . . with . . Major Hoople

OUT OUR WAY . . . . By Williams

HOLD EVERYTHING

"Is it all right to say 'Dear Elsie' when I want to bawl her out?"

BOOTS AND HER BUDDIES — Bad News — By EDGAR MARTIN

THIS CURIOUS WORLD

ANSWER: The Moon. A simple question now, but a tough one a few hundred years ago.

FRECKLES AND HIS FRIENDS — Politician's Duty — By MERRILL BLOSSER

WASH TUBBS — Easy Mystifies Them — By ROY CRANE

RED RYDER — An Operation — By FRED HARMAN

Everybody Reads the Times-Mirror

WARREN'S EXCLUSIVE SIGN STUDIO
J. R. ALLEN—SIGNS
Fone 1998 — 340½ Penna. Ave., W.

Many Used Cars Are Listed on the Classified Page Every Day

WARREN COUNTY COMMISSIONERS INVITED TO HARRISBURG SESSION TO DISCUSS DRAFT ARRANGEMENTS

Warren county commissioners will go to Harrisburg next Monday at Governor James' invitation to meet with commissioners from the other 66 counties to hear plans for setting Pennsylvania's draft machinery into motion.

Issuing a proclamation calling upon an estimated 1,500,000 Pennsylvanians to register October 16 for possible military service, the governor announced yesterday he had asked the commissioners to assemble in Harrisburg "to discuss ways and means of promoting registration of those to be called in the draft," says an Associated Press dispatch.

"Each board of county commissioners has more direct contacts with the election officers and the various polling places," the governor explained.

The election officials will be asked to serve without pay "as a patriotic duty" in registering all males citizens and aliens between the ages of 21 and 35, inclusive, at the state's 8,069 polling places.

The governor said he "hasn't the least idea" who will be chosen as selective service draft director for the state, and was uncertain whether he has authority to appoint the 420 local draft boards. He said the department of military affairs had supplied him with the names of approximately 2,500 persons who might be asked to serve. Appointees must be approved by the president.

Hardly had James issued his proclamation than the Pennsylvania department, Veterans of Foreign Wars, declared "reports are current that the majority of the members of the draft boards will be political."

"We feel positive that this is untrue since no responsible appointive power, regardless of how partisan he may be, would inject politics into this very serious work and duty," wrote Leo Moerschbacher, department commander.

"In view of the reproachable partiality shown during 1917-18 in exempting certain young men because of social status, financial or political influence, we sincerely urge you that overseas war veterans be included on the membership of the various boards to prevent the recurrence of scandals caused by partiality and favoritism in selections for national defense service."

In his proclamation, James referred briefly to enactment of the draft law and the president's proclamation of October 16 as registration day, and commented:

"It becomes the duty of all Pennsylvanians, as citizens of the commonwealth which gave to the nation the Delaration of Independence and the constitution of the United States, to respond as they always have done, in the traditional manner of their forefathers, to this summons for national defense.

"I call upon all the citizens of this commonwealth to give liberally of their services, as will those who are included in the selective service program, in the interest of protecting our nation at home and abroad."

Specifically, he directed "all officials, state, county, city, borough and township x x x and employees thereof to do and perform all acts and services necessary to accomplish effective and complete registration," called upon election officials to "offer their services as members of the boards of registration and to provide suitable and sufficient places for the performance of this duty," and asked all employers to give their men time off to register.

"It is pleasing to announce that Pennsylvania has already shown its patriotism by offers of volunteer service which have come to us from all parts of the commonwealth," the proclamation concluded.

Menus of the Day

By MRS. ALEXANDER GEORGE

Both summer and winter foods are available in September.

Breakfast Menu
Melon Appetizer
Ham Omelet Banana Bran Muffins
Coffee

Dinner Menu
Baked Chicken
Buttered Sweet Potatoes
Giblet Gravy
Corn Pudding
Bread Plum Jelly
Tossed Green Salad
Vanilla Ice Cream
Fruit Marshmallow Sauce
Coffee

Supper Menu
Minced Chicken Sandwiches
Hot Tea
Chocolate Cookies Pear Sauce

Banana-Bran Muffins

2 cups flour
1½ cups bran
1 teaspoon soda
2 teaspoons baking powder
¾ teaspoon salt
½ cup brown sugar
2 eggs, beaten (or 4 yolks)
1 cup mashed bananas (pressed through a sieve)
1½ cups buttermilk (or sour milk)
2 tablespoons fat, melted

Mix the ingredients. Half-fill greased muffin pans and bake for 20 minutes in a moderately hot oven. (400 degrees.)

Fruit-Marshmallow Sauce
(Served Warm)

20 marshmallows
½ cup crushed pineapple
½ cup orange juice
1 tablespoon lemon juice
¼ teaspoon grated lemon rind
¼ teaspoon grated orange rind
⅛ teaspoon salt
½ cup nuts (optional)

Mix the marshmallows with the pineapple, and fruit juices. Heat in a double boiler and stir frequently—until the marshmallows have melted and the mixture becomes very soft and fluffy. Add the rest of the ingredients and serve at once. If this sauce cools, reheat it before serving.

Corydon

(From Page Three)

Leo Eassell and Donna Malone were Saturday visitors in Warren.

Mr. and Mrs. Carl Johnson and daughters, Bradford, who spent the weekend at their cottage here, returned from a recent trip to the World's Fair, New York, Chester, Pa., and visited Mr. and Mrs. Wilbur Funk and son in Chicago, Ill.

The Ladies' Aid Society of the Corydon Methodist church that was organized in this community many years ago and has very successfully carried on throughout the years will be known in future as "The Women's Society of Christian Service" if plans formulate and now underway carry through.

A study committee chosen at a recent meeting composed of Mrs. J. K. Crooks, Mrs. N. A. Crooks, Mrs. Clyde LaDow, Mrs. M. D. Gardner and Mrs. L. V. Smith met Friday evening at the home of Mrs. P. R. Duntley, where plans were discussed for the coming charter meeting on Thursday, September 26, in the Corydon Methodist church, provided these plans are approved by the pastor returning this week from the Methodist conference convening the past week in New Castle.

A nomination committee has also been selected and held a meeting Monday at the home of Mrs. Marion Edwards for the purpose of nominating officers for the newly named society.

This change does not mean disbandment of the long established and popular Ladies' Aid, rather it is stepping stones to progress not only for members but the society itself and changes will be made gradual for improvement. Every woman interested in the church and community affairs is urged and welcome to attend the charter meeting that will be followed by a luncheon at the home of Mrs. Rubie Wilcox Day.

APT NAME

Lancaster, Sept. 19—(AP)—The first recruit signed up by one of the local anti-aircraft batteries preparatory to starting a year's active service was Garland W. Lambert. What made that interesting was that Lambert's home town was—of all places—War, W. Va.

Everybody reads the Times-Mirror.

Lucky Thirteen

The number 13 reversed its usual jinx role and became a good luck talisman for Mr. and Mrs. Joseph Rene Ascoli, parents of the thirteen children seen with them, above. A retired industrialist who had his plant in Belgium, Ascoli is a British subject. The family of war refugees is pictured arriving in New York en route to Jamaica, B. W. I.

Introducing... Loblaws NEW 2 POUND SIZE
ORCHARD PARK COFFEE 2 LB. CAN 35c
Orchard Park Coffee — Two Pounds Net — Shield Foods Inc.

Loblaw's now offer you their fragrant delicious Orchard Park Coffee in a large new two-pound size vacuum pack can. Make extra savings on your Orchard Park Coffee purchases by buying it in this convenient two-pound size can.
Orchard Park Coffee is a truly excellent blend preferred by thousands of discriminating Coffee drinkers. Try two pounds today at this special introductory price

SPECIAL INTRODUCTORY PRICE

Gold Sheaf Pastry FLOUR 24½-lb. sack 49c — 5 lb. sack 13c
Gold Medal or Hecker's FLOUR 24½-lb. sack 79c — Pillsbury 24½-lb. sack 77c
Pure Print LARD lb. carton 7c

Sliced White Bread		2 large loaves	15c
Peanut Butter	Eatwell	2 lb. jar	23c
Kraft Velveeta Cheese		2 lb. loaf	39c
Our Mother's Cocoa		2 lb. box	17c
Evaporated Milk	Spring Lake	4 tall cans	25c
Davis Baking Powder		12-oz. can	13c
Spry or Crisco		3 lb. can	45c
Watson's Flour	Proven-Rite All-Purpose	24½-lb. sack	69c
Brown Sugar		5 lbs.	23c
Fresh Potato Chips	Tasty Crisp	8-oz. bag	15c
Grapefruit Juice	Orchard Park	3 No. 2 cans	20c
Fruit Cocktail	Orchard Park	1-lb. can	10c
Vegetable Soup	or Tomato Phillip's	6 cans	25c

Plain or Sugared DONUTS doz. 12c
Dutch Mill MARGARINE 3 1-lb. prints 25c
NEW LOW REGULAR PRICE MAGIC CUP COFFEE Pound 13c — 3 lb. bag 37c

Dependable Meats Make the Meal
RIB END 3-4 LBS. PORK LOINS lb. 19c
Light well trimmed loins, pink meated and tender
Swift's Premium—Whole or Shank Half COOKED HAMS lb. 23c
SLICED LEONA Swift's Premium Pure Meat & Spices, lb. 19c
SLICED BACON Morrell's Pride Rindless, lb. 19c
BONELESS ROLLED LAMB ROAST ALL MEAT NO WASTE lb. 21c
GENUINE SPRING LEG O' LAMB lb. 25c

C AND E GRAPE JUICE
C & E Grape Juice is bottled from Chautauqua and Erie County pure Concord grapes. It contains neither preservative nor water and has been pasteurized in the bottle after capping.
qt. btl. 19c

YOUR CHOICE ORCHARD PARK CREAM STYLE GOLDEN BANTAM CORN FRESH LIMA BEANS PEAS or SUCCOTASH No. 2 can 10c

ORCHARD PARK PEACHES 2 No. 2½ cans 25c
ANGLO or SWIFT'S Corned BEEF 12-oz. tin 17c
APPLE GROVE ROLL BUTTER lb. 29c
BURRY'S GRAHAM WAFERS FLAIX 2 12-oz. pkgs. 29c

Fresh Fruits & Vegetables

Honey Dew Melons	Jumbo Size 8-9 Vine Ripened, ea.		25c
Large Iceberg Lettuce		2 fancy heads	15c
Sweet Potatoes	Golden Maryland Fancy Washed	5 lbs.	19c
Best State Potatoes		15 lb. Shopping bag	19c
Fancy Yellow Onions	Good Size	10 lb. bag	19c
Wealthy Apples	U. S. No. 1—For eating & cooking	8 lbs.	25c
Large California Oranges	size 200-220's, doz.		25c
Fancy Ribier Grapes	"Black Pearls"	2 lb. pkg.	19c

TOKAY GRAPES lb. 5c LARGE CLUSTERS FLAME RED

ROYAL MANOR KADOTA FIGS Each can contains from 8 to 10 whole figs. No. 1 can 10c

Tomato Juice	Orchard Park	3-quart can	29c
Tomatoes	Edgebrook or Green Beans	4 No. 2 cans	25c
Macaroni	or Spaghetti Seneca	4 lb. box	21c
Marvin Mincemeat		2 9-oz. pkgs	17c
Tea Balls	High Park	pkg of 50	39c
Hershey's Cocoa		lb. can	13c
Flour	Pillsbury's Pancake	2 reg. pkgs	17c

Royal Manor Tomatoes		2 No. 2 cans	19c
Sunsweet Prune Juice		quart btl.	19c
Corned Beef Hash	Silver Skillet	2 1-lb. cans	25c
Armour's Treet	Luncheon Meat	12-oz. can	19c
Sliced Dried Beef	Peacock	2-oz. glass	10c
Hurff's Spaghetti		3 cans	25c
Cigarettes	Popular Brands Tax Included	carton	$1.43
Prince Albert Tobacco		2 pocket size cans	21c
P&G White Naptha Soap		8 lge. bars	25c
Quik-Snac Tuna Flakes		No. ½ can	10c
O. K. Soap	Yellow Laundry	10 bars	25c
Ohio Matches	Blue Tip	6 boxes	17c
Vogue Soap Flakes		12½-oz. pkg.	15c

THE BETTER SOAP FLAKE—Prolongs the life of silks and woolens.

FUJI SPROUTS No. 2 can 10c — Noodles No. 2 can 15c

Olives	Stuffed Anchovy Pesquera	2-oz. btl	12c
Mayonnaise	Park Club Pt. Jar 19c	qt. Jar	35c
Kellogg's All Bran		lge. pkg	19c
Wheaties		2 pkgs	19c
Pabst-Ett Cheese		6½ oz. pkg.	14c
Caramels	Kraft Dairy Fresh	8 oz. pkg.	9c
Chocolate	Nestle's Economy	2 bars	25c

HUNT CLUB DOG FOOD When moisture is added makes 15 lbs. meat abundant vitamin rich food. 5 lb. sack 37c
LUX FLAKES 2 small pkg. 19c — lge. pkg. 20c
RED CROSS TOWELS 3 rolls 23c
OXYDOL small pkg. 9c — giant pkg. 53c — 2 large pkgs. 35c
BALLOON SOAP CHIPS 5 lb. box 23c
DR. OLDING'S DOG FOOD 4 cans 25c

Sparkling BEAUTY IN OUR SLEEK NEW STYLES FOR FALL!
You'll find everything your heart desires in BEAUTIFUL SHOES, Glamorous SCOOPS, Smart SANDALS, Pert SPECTATORS, Electrified PUMPS, and dozens of others in EBONY SUEDE, Dressed up with touches of gleaming PATENT or calf KID
STYLED WITH THAT Expensive Look
YET THEY'RE PRICED ONLY $1.98 AND 2.98
CO-ED Sporters
SMART LEG-FLATTERING CLARICE HOSIERY 59c
Triangle Shoes — Lowest Prices for QUALITY SHOES in the U.S.A.
206 Liberty St. We Fit by X-Ray

You Needn't Stint on FOOD

Catsup	Red Wing fancy quality	2 lge. btls.	25c
Campbells	Tomato Soup	3 cans	20c
Crisco	1-lb can 17c	3-lb can	45c
Brer Rabbit	Molasses	No. 2½ can	23c
Lunch Meat	Sun Graze	can	23c
Premium Flake	Crackers	1-lb pkg.	15c
Crackers	Beverly 2-lb. box 15c	All Crisp 2-lb. box	17c
Royal Desserts		3 pkgs.	14c
Soft-A-Silk	Cake Flour	pkg.	23c
Butter	Oak Hill Pound 29c	Lakeview Pound	30c
Mushrooms	Brandywine	4-oz. can	21c
Pineapple Juice		46-oz. can	25c
Dill Pickles		1-qt. jar	13c
Drano	can 19c	Windex btle.	14c
Old Dutch Cleanser		3 cans	20c

Oxydol — Small Package 2 for 17c, Giant Size Box 53c — large package 18c
Ivory Soap — Guest Size 3 cakes 13c, Large Size 3 bars 25c — medium bar 5c
P & G Soap — The White Naptha — 3 bars 10c
Ivory Flakes — sm. pkg. 9c — lge. pkg. 20c — Ivory Snow pkg. 20c
Sweet Potatoes — Delicious Maryland Goldens — 6 lbs 25c
Lettuce 2 large heads 15c
Danish Ball Head Cabbage lb 2c — Crisp Bleached Celery stalk 5c
Hubbard Squash lb 3c — Yellow Cooking Onions 10-lb bag 23c
Quality Cash Stores Inc

Introducing... Loblaws NEW 2 POUND SIZE ORCHARD PARK COFFEE 2 LB. CAN 35c

DRIP OR REGULAR GRIND
ORCHARD PARK
Coffee
TWO POUNDS NET
SHIELD FOODS INC.

Loblaw's now offer you their fragrant delicious Orchard Park Coffee in a large new two-pound size vacuum pack can. Make extra savings on your Orchard Park Coffee purchases by buying it in this convenient two-pound size can.
Orchard Park Coffee is a truly excellent blend preferred by thousands of discriminating Coffee drinkers. Try two pounds today at this special introductory price.

SPECIAL INTRODUCTORY PRICE

Gold Sheaf Pastry FLOUR 24½-lb. sack 49c — 5 lb. sack 13c
Gold Medal or Hecker's FLOUR 24½-lb. sack 79c — Pillsbury 24½-lb. sack 77c
Pure Print LARD lb. carton 7c

Sliced White Bread	2 large loaves	15c
Peanut Butter Eatwell	2 lb. jar	23c
Kraft Velveeta Cheese	2 lb. loaf	39c
Our Mother's Cocoa	2 lb. box	17c
Evaporated Milk Spring Lake	4 tall cans	25c
Davis Baking Powder	12-oz. can	13c
Spry or Crisco	3 lb. can	45c
Watson's Flour Proven-Rite All-Purpose	24½-lb. sack	69c
Brown Sugar	5 lbs.	23c
Fresh Potato Chips Tasty Crisp	8-oz. bag	15c
Grapefruit Juice Orchard Park	3 No. 2 cans	20c
Fruit Cocktail Orchard Park	1-lb. can	10c
Vegetable Soup or Tomato Phillip's	6 cans	25c

Plain or Sugared DONUTS doz. 12c
Dutch Mill MARGARINE 3 1-lb. prints 25c
NEW LOW REGULAR PRICE MAGIC CUP COFFEE Pound 13c — 3 lb. bag 37c

Dependable Meats Make the Meal
RIB END 3-4 LBS. PORK LOINS lb. 19c
Light well trimmed loins, pink meated and tender
Swift's Premium—Whole or Shank Half COOKED HAMS lb. 23c
SLICED LEONA Swift's Premium Pure Meat & Spices, lb. 19c
SLICED BACON Morrell's Pride Rindless, lb. 19c
BONELESS ROLLED LAMB ROAST ALL MEAT NO WASTE lb. 21c
GENUINE SPRING LEG O' LAMB lb. 25c

C AND E GRAPE JUICE
C & E Grape Juice is bottled from Chautauqua and Erie County pure Concord grapes. It contains neither preservative nor water and has been pasteurized in the bottle after capping.
qt. btl. 19c

YOUR CHOICE ORCHARD PARK CREAM STYLE GOLDEN BANTAM CORN FRESH LIMA BEANS PEAS or SUCCOTASH No. 2 can 10c

ORCHARD PARK PEACHES 2 No. 2½ cans 25c
ANGLO or SWIFT'S Corned BEEF 12-oz. tin 17c
BURRY'S GRAHAM WAFERS FLAIX 2 12-oz. pkgs. 29c
APPLE GROVE ROLL BUTTER lb. 29c

Fresh Fruits & Vegetables

Honey Dew Melons	Jumbo Size 8-9 Vine Ripened, ea.	25c
Large Iceberg Lettuce	2 fancy heads	15c
Sweet Potatoes Golden Maryland Fancy Washed	5 lbs.	19c
Best State Potatoes	15 lb. Shopping bag	19c
Fancy Yellow Onions Good Size	10 lb. bag	19c
Wealthy Apples U. S. No. 1—For eating & cooking	8 lbs.	25c
Large California Oranges	size 200-220's, doz.	25c
Fancy Ribier Grapes "Black Pearls"	2 lb. pkg.	19c

TOKAY GRAPES lb. 5c LARGE CLUSTERS FLAME RED

ROYAL MANOR KADOTA FIGS Each can contains from 8 to 10 whole figs. No. 1 can 10c

Tomato Juice Orchard Park	3-quart can	29c
Tomatoes Edgebrook or Green Beans	4 No. 2 cans	25c
Macaroni or Spaghetti Seneca	4 lb. box	21c
Marvin Mincemeat	2 9-oz. pkgs	17c
Tea Balls High Park	pkg of 50	39c
Hershey's Cocoa	lb. can	13c
Flour Pillsbury's Pancake	2 reg. pkgs	17c

Royal Manor Tomatoes	2 No. 2 cans	19c
Sunsweet Prune Juice	quart btl.	19c
Corned Beef Hash Silver Skillet	2 1-lb. cans	25c
Armour's Treet Luncheon Meat	12-oz. can	19c
Sliced Dried Beef Peacock	2-oz. glass	10c
Hurff's Spaghetti	3 cans	25c
Cigarettes Popular Brands Tax Included	carton	$1.43
Prince Albert Tobacco	2 pocket size cans	21c
P&G White Naptha Soap	8 lge. bars	25c
Quik-Snac Tuna Flakes	No. ½ can	10c
O. K. Soap Yellow Laundry	10 bars	25c
Ohio Matches Blue Tip	6 boxes	17c
Vogue Soap Flakes	12½-oz. pkg.	15c

THE BETTER SOAP FLAKE—Prolongs the life of silks and woolens.

FUJI SPROUTS No. 2 can 10c — Noodles No. 2 can 15c

Olives Stuffed Anchovy Pesquera	2-oz. btl	12c
Mayonnaise Park Club Pt. Jar 19c	qt. jar	35c
Kellogg's All Bran	lge pkg	19c
Wheaties	2 pkgs	19c
Pabst-Ett Cheese	6½ oz. pkg.	14c
Caramels Kraft Dairy Fresh	8 oz. pkg.	9c
Chocolate Nestle's Economy	2 bars	25c

HUNT CLUB DOG FOOD When moisture is added makes 15 lbs. meat abundant vitamin rich food. 5 lb. sack 37c
LUX FLAKES 2 small pkg. 19c — lge. pkg. 20c
RED CROSS TOWELS 3 rolls 23c
OXYDOL small pkg. 9c giant pkg. 53c — 2 large pkgs. 35c
BALLOON SOAP CHIPS 5 lb. box 23c
DR. OLDING'S DOG FOOD 4 cans 25c

WARREN COUNTY COMMISSIONERS INVITED TO HARRISBURG SESSION TO DISCUSS DRAFT ARRANGEMENTS

Warren county commissioners will go to Harrisburg next Monday at Governor James' invitation to meet with commissioners from the other 66 counties to hear plans for setting Pennsylvania's draft machinery into motion.

Issuing a proclamation calling upon an estimated 1,500,000 Pennsylvanians to register October 16 for possible military service, the governor announced yesterday he had asked the commissioners to assemble in Harrisburg "to discuss ways and means of promoting registration of those to be called in the draft," says an Associated Press dispatch.

"Each board of county commissioners has more direct contacts with the election officers and the various polling places," the governor explained.

The election officials will be asked to serve without pay "as a patriotic duty" in registering all males—citizens and aliens—between the ages of 21 and 35, inclusive, at the state's 8,069 polling places.

The governor said he "hasn't the least idea" who will be chosen as selective service draft director for the state, and was uncertain whether he has authority to appoint the 420 local draft boards. He said the department of military affairs had supplied him with the names of approximately 2,500 persons who might be asked to serve. Appointees must be approved by the president.

Hardly had James issued his proclamation than the Pennsylvania department, Veterans of Foreign Wars, declared "reports are current that the majority of the members of the draft boards will be political."

"We feel positive that this is untrue since no responsible appointive power, regardless of how partisan he may be, would inject politics into this very serious work and duty," wrote Leo Moerschbacher, department commander.

"In view of the reproachable partiality shown during 1917-18 in exempting certain young men because of social status, financial or political influence, we sincerely urge you that overseas war veterans be included on the membership of the various boards to prevent the recurrence of scandals caused by partiality and favoritism in selections for national defense service."

In his proclamation, James referred briefly to enactment of the draft law and the president's proclamation of October 16 as registration day, and commented:

"It becomes the duty of all Pennsylvanians, as citizens of the commonwealth which gave to the nation the Delaration of Independence and the constitution of the United States, to respond as they always have done, in the traditional manner of their forefathers, to this summons for national defense.

"I call upon all the citizens of this commonwealth to give liberally of their services, as will those who are included in the selective service program, in the interest of protecting our nation at home and abroad."

Specifically, he directed "all officials, state, county, city, borough and township x x x and employees thereof to do and perform all acts and services necessary to accomplish effective and complete registration," called upon election officials to "offer their services as members of the boards of registration and to provide suitable and sufficient places for the performance of this duty," and asked all employers to give their men time off to register.

"It is pleasing to announce that Pennsylvania has already shown its patriotism by offers of volunteer service which have come to us from all parts of the commonwealth," the proclamation concluded.

Menus of the Day

By MRS. ALEXANDER GEORGE

Both summer and winter foods are available in September.

Breakfast Menu
Melon Appetizer
Ham Omelet Banana Bran Muffins
Coffee

Dinner Menu
Baked Chicken
Buttered Sweet Potatoes
Giblet Gravy
Corn Pudding
Bread Plum Jelly
Tossed Green Salad
Vanilla Ice Cream
Fruit Marshmallow Sauce
Coffee

Supper Menu
Minced Chicken Sandwiches
Hot Tea
Chocolate Cookies Pear Sauce

Banana-Bran Muffins

- 2 cups flour
- 1½ cups bran
- 1 teaspoon soda
- 2 teaspoons baking powder
- ⅔ teaspoon salt
- ⅓ cup brown sugar
- 2 eggs, beaten (or 4 yolks)
- 1 cup mashed bananas (pressed through a sieve)
- 1¼ cups buttermilk (or sour milk)
- 2 tablespoons fat, melted

Mix the ingredients. Half-fill greased muffin pans and bake for 20 minutes in a moderately hot oven. (400 degrees.)

Fruit-Marshmallow Sauce
(Served Warm)

- 20 marshmallows
- ½ cup crushed pineapple
- ½ cup orange juice
- 1 tablespoon lemon juice
- ¼ teaspoon grated lemon rind
- ¼ teaspoon grated orange rind
- ⅛ teaspoon salt
- ½ cup nuts (optional)

Mix the marshmallows with the pineapple and fruit juices. Heat in a double boiler and stir frequently—until the marshmallows have melted and the mixture becomes very soft and fluffy. Add the rest of the ingredients and serve at once. If this sauce cools, reheat it before serving.

Corydon

(From Page Three)

Leo Russell and Donna Malone were Saturday visitors in Warren.

Mr. and Mrs. Carl Johnson and daughters, Bradford, who spent the weekend at their cottage here, returned from a recent trip to the World's Fair, New York, Chester, Pa., and visited Mr. and Mrs. Wilbur Funk and son in Chicago, Ill.

The Ladies' Aid Society of the Corydon Methodist church that was organized in this community many years ago and has very successfully carried on throughout the years will be known in future as "The Women's Society of Christian Service" if plans formulate and now underway carry through.

A study committee chosen at a recent meeting composed of Mrs. J. K. Crooks, Mrs. N. A. Crooks, Mrs. Clyde LaDow, Mrs. M. D. Gardner and Mrs. L. V. Smith met Friday evening at the home of Mrs. P. R. Duntley, where plans were discussed for the coming charter meeting on Thursday, September 26, in the Corydon Methodist church, provided these plans are approved by the pastor returning this week from the Methodist conference convening the past week in New Castle.

A nomination committee has also been selected and held a meeting Monday at the home of Mrs. Marion Edwards for the purpose of nominating officers for the newly named society.

This change does not mean disbandment of the long established and popular Ladies' Aid, rather it is stepping stones to progress not only for members but the society itself and changes will be made gradual for improvement. Every woman interested in the church and community affairs is urged and welcome to attend the charter meeting that will be followed by a luncheon at the home of Mrs. Rubie Wilcox Day.

APT NAME

Lancaster, Sept. 19—(AP)—The first recruit signed up by one of the local anti-aircraft batteries preparatory to starting a year's active service was Garland W. Lambert. What made that interesting was that Lambert's home town was—of all places—War, W. Va.

Everybody reads the Times-Mirror.

Lucky Thirteen

The number 13 reversed its usual jinx role and became a good luck talisman for Mr. and Mrs. Joseph Rene Ascoli, parents of the thirteen children seen with them, above. A retired industrialist who had his plant in Belgium, Ascoli is a British subject. The family of war refugees is pictured arriving in New York en route to Jamaica, B. W. I.

Sparkling BEAUTY IN OUR SLEEK NEW STYLES FOR FALL!
You'll find everything your heart desires in BEAUTIFUL SHOES, Glamorous SCOOPS, Smart SANDALS, Pert SPECTATORS, Elasticized PUMPS, and dozens of others in EBONY SUEDE, Dressed up with touches of gleaming PATENT or soft KID.
STYLED WITH THAT Expensive Look
YET THEY'RE PRICED ONLY $1.98 AND 2.98
CO-ED Sportees
SMART LEG-FLATTERING CLARICE HOSIERY 59c
Triangle Shoes
Lowest Prices for QUALITY SHOES in the U.S.A.
206 Liberty St. We Fit by X-Ray

You Needn't Stint on FOOD

Catsup Red Wing fancy quality	2 lge. btls	25c
Campbells Tomato Soup	3 cans	20c
Crisco 1-lb can 17c	3-lb can	45c
Brer Rabbit Molasses	No. 2½ can	23c
Lunch Meat Sun Graze	can	23c
Premium Flake Crackers	1-lb pkg.	15c
Crackers Beverly 2-lb. box 15c	All Crisp 2-lb. box	17c
Royal Desserts	3 pkgs.	14c
Soft-A-Silk Cake Flour	pkg.	23c
Butter Oak Hill Pound 29c	Lakeview Pound	30c
Mushrooms Brandywine	4-oz. can	21c
Pineapple Juice	46-oz. can	25c
Dill Pickles	1-qt. jar	13c
Drano can 19c Windex	btle.	14c
Old Dutch Cleanser	3 cans	20c

Oxydol — Small Package 2 for 17c, Giant Size Box 53c — large package 18c
Ivory Soap — Guest Size 3 cakes 13c, Large Size 3 bars 25c — medium bar 5c
P & G Soap The White Naptha 3 bars 10c
Ivory Flakes sm. pkg. 9c lge pkg 20c — Ivory Snow pkg. 20c
Sweet Potatoes Delicious Maryland Goldens 6 lbs 25c
Lettuce 2 large heads 15c
Danish Ball Head Cabbage lb 2c — Crisp Bleached Celery stalk 5c
Hubbard Squash lb 3c — Yellow Cooking Onions 10-lb bag 23c
Quality Cash Stores Inc

Cincinnati Reds Take Second Straight National Pennant

Drop Phils 4 to 3 As Dodgers Lose To Bees; Indians Back On Top

BY JUDSON BAILEY
Associated Press Sports Writer

While the American League has been muddling around for two weeks like so many rabbits in a pen, the Cincinnati Reds have copped their second straight National League pennant with an impressive display of decision and dispatch.

Their 4-3 triumph in 13 innings over the Phillies yesterday was their 16th victory in 18 games. A blistering finish, that may have an important bearing on the World Series.

It used to be that the American Leaguers would show up early with a great show of invincibility and pounce upon their prey when the National League delegate finally arrived all out of breath. The Reds didn't stave off the rush of the St. Louis Cardinals last year until September 28 three days before the season closed, and they practically collapsed into the pit the Yankees had waiting.

But now the American League is locked in a death struggle. The Cleveland Indians were so desperate yesterday they called out Bobby Feller with two days' rest to face the seventh-place Washington Senators. The strategy worked and the Tribe triumphed in both ends of a doubleheader, 3-1 and 2-1, to regain first place. But it might boomerang when the Indians open a three-game series with Detroit tomorrow.

The Philadelphia Athletics, the same tag-alongs who knocked Cleveland off the top perch Tuesday, scored nine runs in the second game of their double bill at Detroit yesterday to get a split and force the Tigers out of the lead. With the New York Yankees and Chicago White Sox dividing their double feature, the standings are:

Club	W	L	Pct	Games Behind	To Play
Cleveland	84	61	.579	-	9
Detroit	83	61	.576	½	10
New York	79	64	.552	4	11
Chicago	79	66	.545	5	9

The honor of clinching the flag for Cincinnati fell to Johnny Vander Meer, who kept eight hits scattered and struck out ten. In the the 13th, he led off with a double and scored the winning run.

The St Louis Cardinals gave the Reds an assist by crushing the Brooklyn Dodgers, 14-7, with a 17-hit bombardment. This left Brooklyn 12 games behind with ten to play. The Reds have 13 to go and could lose them all without harm.

In the two other National League games, Jim Tobin held his old Pirate teammates to five hits as the Boston Bees beat Pittsburgh 4-1 and Stan Hack hit two homers and a single to help the Chicago Cubs hand the New York Giants their tenth straight setback, 6-4.

The 2tragedy of the Tigers was that they won their first game from the A's 14-0, and weren't able to save any of their margin for the second session. In the nightcap, Detroit got a 6-4 lead on homers by Greenberg and York and collapsed in the ninth giving nine runs.

Chicago came close to passing over the Yanks into third place as Lefty Thornton Lee pitched six-hit ball to take the first game, 6-3. In the second game, the Yanks led off with four runs in the first but Chicago came right back with five and added three more in the eighth, and darkness closed the show before Chicago could do anything about it.

The St Louis Browns squelched the Boston Red Sox 11-2, with a 14-hit offensive.

Keystone Dealers Sponsor P. A. System

The Red Jacket football team's management announced this morning that the Keystone gasoline dealers have agreed to sponsor the public address system used at all home games of the local independent gridders, starting with the opening contest next Sunday at 2:30 o'clock with the Springdale Athletic Club.

The public address system has been a popular feature here for the past several seasons being used to identify the players and report yardage of each play.

Scrimmage sessions have been the order this week with the local pros. and Coach Elmo Wolfe stated that due to some fine wings and fleet backs the Jackets will concentrate on an extremely open game which will contain more razzle dazzle and fewer line bucks.

STANDINGS

AMERICAN

	W.	L.	Pct.
Cleveland	84	61	.579
Detroit	83	61	.576
New York	79	64	.552
Chicago	79	66	.545
Boston	75	68	.524
St. Louis	62	83	.428
Washington	60	84	.417
Philadelphia	53	88	.376

NATIONAL

	W.	L.	Pct.
Cincinnati	93	47	.664
Brooklyn	83	61	.576
St. Louis	75	65	.536
Pittsburgh	73	68	.518
Chicago	70	73	.490
New York	66	75	.468
Boston	61	82	.427
Philadelphia	46	96	.324

YESTERDAY'S SCORES

American

Wash. ..... 000 100 000—1 6 1
Cleveland . 030 000 000—3 9 3
CHASE, Carrasquel and Early, ALLEN and Pytlak.
Wash 000 000 010- 1 5 0
Cleveland . 000 001 10x - 2 9 0
HUDSON and Ferrell; FELLER and Hemsley.

New York . 000 210 000—3 6 0
Chicago ... 011 004 00x—6 10 2
CHANDLER, Murphy and Rosar; LEE and Tresh.
New York .. 100 000 32 -9 10 2
Chicago .... 500 300 00—8 12 1
Breuer, SUNDRA, Murphy and Rosar, Dickey; SMITH, Brown and Turner.

Phila. .... 000 000 000— 0 6 3
Detroit ... 501 170 00x - 14 17 1
CASTER and Wagner. BRIDGES, Seats and Tebbetts.
Phila. .... 100 300 009—13 15 3
Detroit .. . 102 120 000 -- 6 11 2
HEUSSER, Ross and Hayes. GORSICA, Seats, Smith and Tebbetts.

Boston ... 002 000 000 - 2 9 0
St. Louis . 031 030 04x—11 14 0
GROVE, Dickman Ostermueller, Galehouse and DeSautels; HARRIS and Swift

National

Cincy 000 010 100 100 1—4 13 0
Phila 020 000 000 100 0—3 8 2
VANDER MEER, Beggs and Baker; MULCAHY and Warren.

St. Louis .. 003 030 042 14 17 0
Brooklyn . 401 000 020 7 8 4
Warneke, DOYLE and Owen, Head, CASEY, Tamulis, Carleton and Phelps.

Chicago 101 010 102 6 9 0
New York 300 001 000 —4 8 1
FRENCH and McCullough; SCHUMACHER and Danning.

Pittsburgh . 000 001 000 1 5 2
Boston .. 001 200 10x 4 9 2
BOWMAN and Fernades, TOBIN and Broskie Berres.

GAMES TODAY

American

Philadelphia at Detroit (2).
Washington at Cleveland
New York at Chicago
Boston at St Louis

National

Cincinnati at Philadelphia
St. Louis at Pittsburgh (2)
Chicago at New York.
Only games scheduled

TOMORROW'S GAMES

American

Cleveland at Detroit.
Chicago at St. Louis

National

New York at Boston.
Philadelphia at Brooklyn

MINOR LEAGUES

By The Associated Press

International

Newark 3, Jersey City 1
Rochester 4, Baltimore 1

American Association

Columbus 5, Louisville 2
Kansas City 6, Minneapolis 2.

Hunting Licenses
Everything for the Hunter
Open Evenings and Sundays
Don Finley
Sport Goods

WATERFORD PLAYING EAGLES TOMORROW

The Youngsville Eagles will play host to the Waterford High eleven tomorrow afternoon at 2:30 o'clock at Wilder Field Irvine, seeking their first win of the season.

After fine showings in their first games the Red and White gridders are favorites to emerge victorious as Waterford was drubbed 48-0 by the Sheffield Wolverines last Saturday.

Except for Tackle Hedstrom, who suffered a knee injury and will be out of action for another week the Eagles will be at full strength. The week's drills have been devoted to ironing out some of the rough spots which showed up in the Corry game and developing a scoring punch.

Yesterday's Stars

By The Associated Press

Stan Hack, Cubs hit two home runs and two singles against Giants.

Jim Tobin, Bees Beat Pirates with five-hit pitching.

Johnny Allen and Bob Feller, Indians. Allen pitched six-hit ball and Feller five to take doubleheader from Senators.

ANSWERS TO ART KRENZ DO YOU KNOW—? CARTOON

1 Alvin Ekberg playing for Garretson high school of South Dakota, ran 60 or more yards to touchdowns in three consecutive games, and in each case the final gun went off while he was running.

2 Exterminator won the Saratoga Cup in 1919, 20, 21 and '22. He had a walkover in '21 all opposition having been withdrawn.

3 Robert Moses Grove won seven games in a week for the Philadelphia Athletics in 1931.

DO YOU KNOW—? . . . . By Art Krenz

Answers to Art Krenz' "Do You Know—?" cartoon will be found on this page

EIGHT TEAMS IN NEW STRUTHERS WELLS CIRCUIT

The newly organized Struthers-Wells eight-team bowling league touched off the fuse at the Arcade last night, with the Process department getting away to an early lead with a clean sweep over Sales.

Three-point decisions were chalked up by Plate Floor over Machine Shop and by Foremen "B" over Foremen "A." The Heaters and the Engineers split even.

Stancliffe, of the Plate Floor, hit 541 for high total, while Hartnett of Foremen "B" and Hunter of Engineers tied for high single game with 202.

Process (4)

Sundberg	142	118	166	426
Weidmaier	116	133	127	376
Emhardt	89x	104	107	300
Iredell	111	83x	79x	273
Bartlett	119	93	106	318
Hanson	157	154	173	481
	615	602	679	1926

Sales (0)

Greenlund	148	132	126	406
Fredericks	98	76	92	266
Reed	148	141	121	410
Specht	48	73	72	193
H. Peterson	116	145	160	421
	558	567	571	1696

Plate Floor (3)

Stancliffe	168	199	174	541
Johnson	171x	124x	145	386
Zerbe	159	163	137	459
Pearce	131	169	138	438
Daly	144	126	117x	387
Hannold	164	181	131	476
	766	838	725	2329

Machine Shop (1)

R. Anderson	165	169	142	476
Gebhardt		123		123
Yarzabek	123x		180	303
Burgeson	129	153	160	442
Dentler	127	121	110x	358
Hammerbeck	145	118x	156	419
Draheim	148	172	186	506
	714	738	824	2276

Foremen "A" (1)

Average	135	135	135	405
Average	135	135	135	405
Emerson	178	109	145	432
R. Johnson	146	158	153	457
Stanton	177	141	169	487
	771	678	737	2186

Foremen "B" (3)

Steinkamp	149	172	135	456
Schmiedel	150	131	141	422
Hoffman	142	109	168	409
Hartnett	146	168	202	516
B. Scalise	148	129	128	405
	735	709	774	2218

Heaters (2)

Odell	155	158	190	503
Cruickshank	158	197	184	539
Jaremback	70	99	123	292
Honhart	157	193	157	507
Shuler	123	162	110	395
	663	809	764	2236

Engineers (2)

Hunter	158	202	178	538
Barnhart	117	120	164	401
Keller	142	129	144	415
Schwabel	108x	89x	110x	307
Budd	123	156	158	437
Hoskin	114	151	154	419
	654	758	828	2240

Last Night's Bouts

By the Associated Press

Norfolk, Va. Ken Overlin 165, Decatur, Ill., recognized in New York and California as middleweight champion, outpointed Irish Eddie Pierce, 162, Paterson, N. J. (10).

Our sympathies to our neighboring city of Jamestown, which lost its athletic field program by the margin of one councilman after the Citizens Committee had worked for over a year to raise part of the needed funds, arrange for the purchase of the site and put Jamestown back in its groove in the sports world. Stu Maguire, sports plenipotentiary of the Evening Journal, dropped the sulphuric acid on those who voted "No," but from what we have heard, his observations were a recital of Mary's Little Lamb compared with the comments of the man on the street, who can see his baseball going back to the horse and buggy days, just when the Pony League was going along nicely. Sports fans of Warren can sympathize with the Jamestowners—we thought we were going to have a real community park here, too. But let's not get onto that subject again—this is a family newspaper and we have to be careful what goes through the mails.

Maguire sayeth in part:

"A minority of Jamestown's City Council (Ed note. It takes two-thirds to confirm such a proposal and it missed by a single vote) duly assembled in regular meeting, drew a curtain across the sun, turned back the clock for several decades and swung a bootjack on the Municipal Stadium project. Mindful of a taxpayer's exigencies, this pillar would never dare assail such an action were it not for the fact that the contemplated home for Jamestown's PL ball club and other sports enterprises would become a revenue-producing enterprise: in fact, a source of supply of shekels which after a few years could be poured as profits into the municipal exchequer. It seemed to your correspondent in the august Council chamber that a minority of City Council was rating the national pastime as a rustic relic, unmindful of the thousands of Jamestown and vicinity residents who derive pleasure from baseball games and also find an excellent opportunity to fill their lungs while following the fortunes of the Pony League team, cheering for the Muny league heroes, and shouting encouragement to the youngsters in American Legion or other competition."

You have something there, Stuart. We can point out our own community as an example of what occurs when the municipality fails to provide proper facilities for organized sport. The lack of tennis courts has kept the net game from enjoying the popularity it has elsewhere, the messing up of the athletic field proposal killed off the Sunset League, which attracted fans to the game and which gave many a youngster a chance to develop himself as a player, and many an oldster plenty of enjoyment out of the last years of his active diamond career; the lack of a swimming pool has robbed both young and old of the opportunity to indulge in the one sport that anyone can engage in for an unlimited number of years. All of these facilities, and others, too, could have been provided for in the plan which the joint committee considered at one time, and Warren could have come back, not only as an athletic center, but as a community which offered recreational facilities to every one of its citizens. The borough has provided the children up to a certain age with playgrounds—that's very commendable. But for the older boys and girls and for adults there is nothing except an occasional park bench.

YEARS AGO IN SPORTS

September 19, 1920—Coach J. B. Leidig stated today that in addition to the eleven men he named yesterday as probable starters, he has one of the nicest bunch of reserves he has had in the eight years he has been in Warren. They include: Arnold Bloomgren, Davidson, Carlson, Edris, Foley, Gaughn, Head, Henry, Lowe, McCurdy, Nathan, R. Peterson, Raisor, Scalise, Schuler, Smith, Walters, Kistler and Kornreich. The candidates are being given a tryout this afternoon against an alumni team and will play Youngsville next Tuesday afternoon.

September 19, 1930—Tim Creal and Bevevino are positive starters in the Dragons' opener with Sheffield tomorrow, and Gettings will probably be able to play. Donovan is definitely out with a foot injury, so Walt Confer gets his chance in the backfield. On the line "J. D." Scalise will be at center, Irwin and Kopf guards, Gilson and Moran tackles, Murphy and Ayberg ends.

COMMERCIAL LEAGUE ON SLIDES TONIGHT

The Commercial Bowling League, the second circuit to get going, will open its season at the Arcade tonight at seven o'clock with the O. K. Service meeting the Newell Press and the Sherwood Refinery tackling the National Forge.

At nine o'clock the Warren County News rolls Olson and Bjers' Service Station and the Atlantic Service meets the West Ridge.

Everybody reads the Times-Mirror.

To Show Films Of Italy At C. V. C. C.

The men golfers of the Conewango Valley Country Club will enjoy several reels of film at the regular Thursday night dinner this evening at the club.

The films, taken by Mr. and Mrs. Kelsey, are of Italy just prior to World War II and are especially interesting in the light of recent developments among the Axis powers.

All men members are invited to be present.

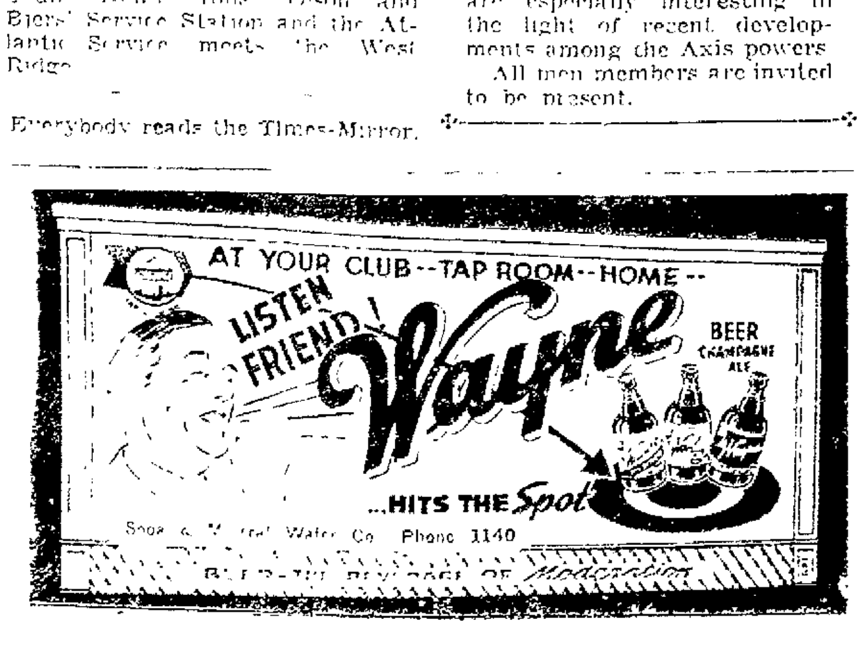

VETERAN ELEVEN AT CLARION IS READY TO MOVE

Clarion, Sept. 19—(AP)—Clarion Teachers think this is their year in football, what with almost the entire 1939 team returning.

"Things look pretty fair," declares Coach Waldo Tippen. "With our small squad a great deal depends on injuries, but we are hoping to go through this season unbeaten."

And with one exception, the 1940 schedule is the same as last year when the Teachers chalked up five triumphs against one setback and a tie. Missing from the card is Hiram, conqueror of the Clarion outfit to the tune of 26-7 last year.

Among 16 lettermen back in the fold is William Sheridan, New Bethlehem halfback who scored 81 of Clarion's 124 points in the 1939 campaign to place among the nation's top point makers.

Tippen says Sheridan isn't as heavy this season and should improve his scoring with speed. Right now the halfback is nursing an ankle injury suffered when hit by a high school player while helping his former coach with grid drills.

Tippen also is expecting great things from J. O'Brien, of Clarion outstanding blocking back and kicker, William Bratkovich, running guard from Jeannette, and Tackle J. Wetzel of New Bethlehem.

Graduation removed from the squad Captain and Guard James Meyers, End Marshall Teets, Reserve Guard Charles Beskid, while Regular Center Robert Maitland received an appointment to West Point.

The schedule.
Sept. 28—At Grove City
Oct. 5—At Alliance.
Oct. 12—Thiel.
Oct 19—At Edinboro.
Oct. 26—California.
Nov. 2—Indiana Teachers.
Nov. 9—At Ithaca.

CHAMPS SAVING WHOOPIE PARTY UNTIL TONIGHT

Philadelphia, Sept. 19—(AP)—The champions of the National League—the Cincinnati Reds—don't care what team wins the American League pennant, but General Manager Warren Giles hopes it's Detroit.

Giles watch his club clinch their second straight flag by coming from behind yesterday to beat the Phillies, 4 to 3, in 13 innings as Brooklyn lost to St. Louis.

"We'd probably draw more in dollars and cents if we play Cleveland," Giles said, "but then that dissension sort of takes the bang out of it.

"In spite of what a lot of people might think, ball clubs consider more things than money. I don't care who wins the American League pennant—we'll beat whoever it is—but I think we'd do better with Detroit than any other team."

The Reds whooped it up in their dressing room after Southpaw Johnny Vander Meer scored the winning run in the 13th, but the big celebration was reserved for tonight. The boys want Paul Derringer to win his 20th game against the Phils today.

"We'll celebrate tonight," explained Manager Deacon Bill McKechnie. "We have a day off tomorrow. Today we play ball. The boys deserve a celebration."

McKechnie had heaps of praise for Jimmy Wilson, 40-year-old coach who returned to active duty behind the bat after Ernie Lombardie was hurt.

"I don't believe anyone realizes what Jimmy has meant to this team," the deacon said. "When we were in that Brooklyn series and every game was a money game it was Jimmy who pulled through. It was Jimmy who caught the rest of the game when Lombardi sprained his ankle, and it was Jimmy who caught the next two wins over the Dodgers. It was Jimmy who really put us over the top."

THREE NETTERS IN COUNTY SEMI-FINALS

Three players have reached the semi-finals of the Warren County Tennis tournament, play in which has been practically halted for two weeks because of frequent rain.

"Jap" Conroy, who disposed of Dr. A. F. Yerg, will meet Frank Irvin, who last night turned back Stanley Korb, 6-0, 6-3, while the third semi-finalist is Dr. Albert Crevello, who defeated "Red" Mullen, 4-6, 6-3, 6-2.

Dr Crevello will meet the winner of the Holt-Father Jacobs quarter-final match.

Defending Champion Larry Amy has withdrawn.

TOBY LYONS DROPS OUT OF TOURNAMENT

Cambridge Springs, Sept. 19—(AP) with West Penn Amateur Champion Toby Lyons out of the running because of a bad cold, Jack Benson of Pittsburgh was the player to beat today in the Riverside Golf Club annual invitation tournament.

Lyons, the medalist, defaulted his first round match yesterday to Leonard Rogenmoser, of Meadville who then put out Durbin McGraw, of Oakmont 2 and 1 to reach the semi-finals. Benson, former West Penn amateur titleholder, eliminated Don O'Connor of Corry 5 and 4 and R. L. Dyer, of Erie, 2 and 1.

Benson meets Earl Amidon of Olean, N. Y., in the semi-finals today while Rogenmoser tackles Guy McCall of Buffalo, N. Y.

REMEMBER
"SARGEANT" HARDWARE
"STANLEY" TOOLS
Pickett's

Grayson's SCOREBOARD

Owners Want Baseball to Be Civic Undertaking, But Quadruple Prices in Unfair Three-Lot Plan For Patrons Who Have Supported Club All Year

By HARRY GRAYSON
NEA Service Sports Editor

OWNERS want professional baseball treated as a community enterprise in which the entire city shares partnership. Fans are asked to support a losing club as well as a winning one and, generally speaking, do a fair job of it. If they didn't, there would be no professional baseball today. Magnates encourage Stick-to-the-Finish Clubs, etc.

But when the customers finally get a championship outfit for which to root, world series prices are jacked up out of the reach of the great majority of loyal patrons . . . to more than four times those of the regular season.

Box seats are raised from $1.60 to $6.85, reserved from $1.35 to $5.65, general admission from 85 cents and $1.10 to $3.45, and the bleachers from 55 cents to $1.15.

To make matters worse, tickets must be puchased in three-game lots. Gus Fan can't buy one or two tickets for a single game. If he desires to see the world series, for which he has been pulling all year, and is willing to attend alone, he must dig up $20.55 if he cares to park himself in a box, $16.95 if he chooses to occupy a reserved seat, or $10.35 if he is satisfied just to get in the park.

If someone is to accompany him—and who wants to attend a ball game alone?—he must cough up $41.10, $33.90 or $20.75, depending on the location.

SPECULATORS reap a harvest because of the three-game lot system. It makes it easier for scalpers to obtain pasteboards. Unless he has a friend with an extra ticket, the man taking in a single game has no other purchasing source.

All tickets except bleachers and standing room, the latter at $3.45 a sardine, go on sale in advance, but it is graciously announced that bleachers and standing room will be thrown open on the morning of each game. Now that the big day has come, those who shouted themselves hoarse all season, but can't afford the increased tariff now, can stand in line and take their chance.

Owners claim that any other plan is impracticable. They contend there is no other way of disposing of say the 81,000 seats in Cleveland's Municipal Stadium . . . at those prices. They can do it on any given day of the season . . . at regular rates, but frankly admit outsiders have to be counted on and the bulk of the home trade slighted to make possible rich world series gates.

The Yankee Stadium has yet to be completely sold out for a world series game.

THEY point to a lack of time when a race is as close as the current one in the American League, yet from April to October—you can get in on an hour's notice as long as seats are available.

They point to the danger of bad weather, and the possibility of playing to a small turnout on that account. Well, who should run the risk . . . the paying guest or the players they support and who share in the first four games?

They declare the prize has to be high to keep the noble athletes hustling throughout the season. Isn't that rich? Without baseball, most players would sit and whittle.

Professional baseball's excuses for the gouging of and rank injustice to its followers are flimsy.

The world series is the most critical part of what is called the national game, and it is taken out of the reach of the average person who makes it possible.

Stitch by Stitch

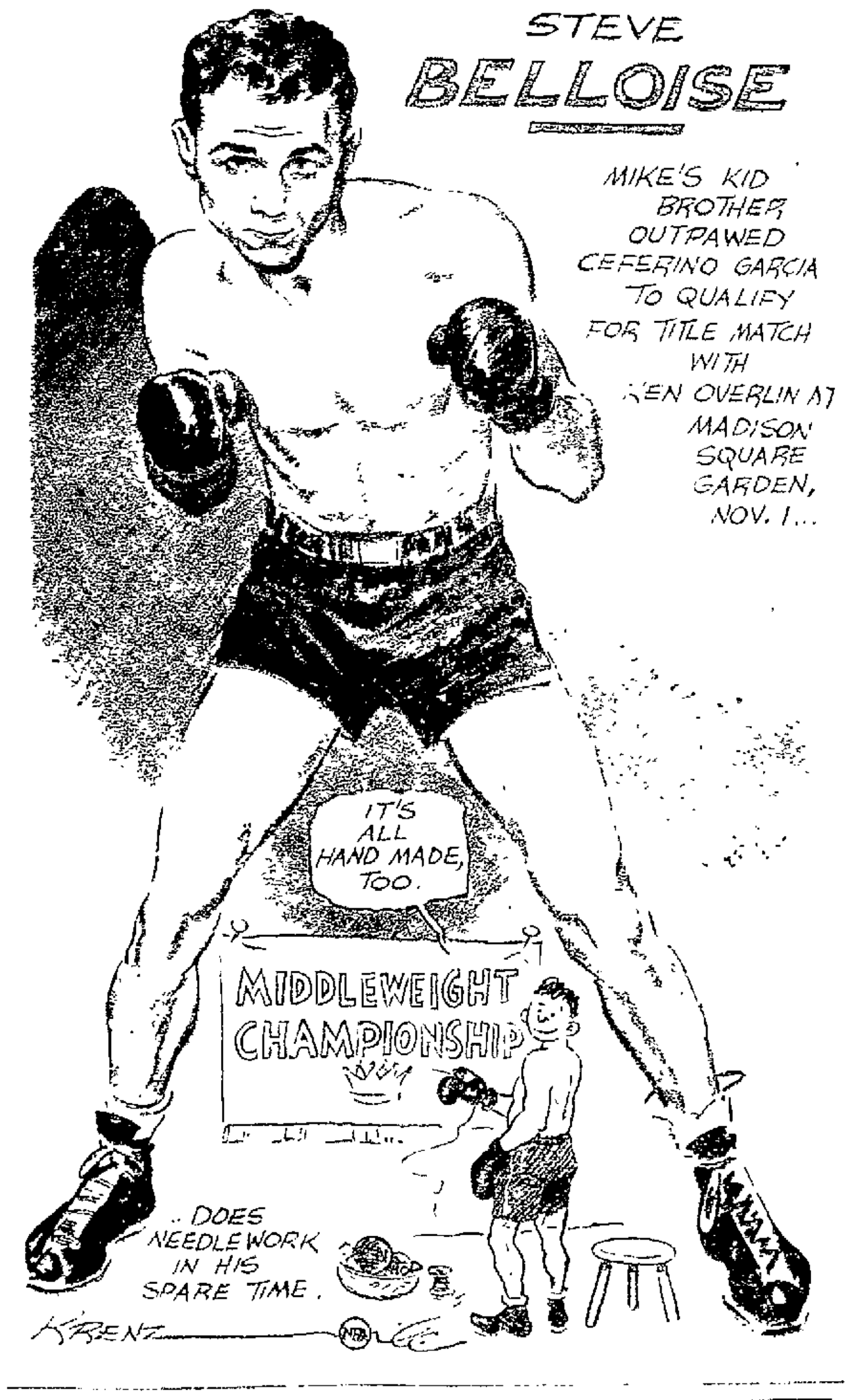

Screen Test Answers

1 Marlene Dietrich popularized trousers for women but she wears em on the screen the first time in "Seven Sinners." Her real name is Maria Magdalene von Losch Sieber.

2 Linda is 16, Deanna 18

3 "Down to the Sea in Ships," in which Clara Bow bowed

4. Probably, because F. Hugh Herbert is a writer, no relation to Hugh (Woo-Woo) Herbert, the comic

5. (a) The gaffer's assistant. (b) The gaffer is the chief electrician (c) Any electrician. (d) Anybody objectionable — usually the producer

Cincinnati Reds Take Second Straight National Pennant

Drop Phils 4 to 3 As Dodgers Lose To Bees; Indians Back On Top

BY JUDSON BAILEY
Associated Press Sports Writer

While the American League has been muddling around for two weeks like so many rabbits in a pen, the Cincinnati Reds have copped their second straight National League pennant with an impressive display of decision and dispatch.

Their 4-3 triumph in 13 innings over the Phillies yesterday was their 16th victory in 18 games. A blistering finish, that may have an important bearing on the World Series.

It used to be that the American Leaguers would show up early with a great show of invincibility and pounce upon their prey when the National League delegate finally arrived all out of breath. The Reds didn't stave off the rush of the St. Louis Cardinals last year until September 28, three days before the season closed, and they practically collapsed into the pit the Yankees had waiting.

But now the American League is locked in a death struggle. The Cleveland Indians were so desperate yesterday they called out Bobby Feller with two days' rest to face the seventh-place Washington Senators. The strategy worked, and the Tribe triumphed in both ends of a doubleheader, 3-1 and 2-1, to regain first place. But it might boomerang when the Indians open a three-game series with Detroit tomorrow.

The Philadelphia Athletics, the same tag-alongs who knocked Cleveland off the top perch Tuesday, scored nine runs in the second game of their double bill at Detroit yesterday to get a split and force the Tigers out of the lead. With the New York Yankees and Chicago White Sox dividing their double feature, the standings are:

Club	W	L	Pct	Games Behind	To Play
Cleveland	84	61	.579	----	9
Detroit	83	61	.576	½	10
New York	79	64	.552	4	11
Chicago	79	66	.545	5	9

The honor of clinching the flag for Cincinnati fell to Johnny Vander Meer, who kept eight hits scattered and struck out ten. In the the 13th, he led off with a double and scored the winning run.

The St. Louis Cardinals gave the Reds an assist by crushing the Brooklyn Dodgers, 14-7, with a 17-hit bombardment. This left Brooklyn 12 games behind with ten to play. The Reds have 13 to go and could lose them all without harm.

In the two other National League games, Jim Tobin held his old Pirate teammates to five hits as the Boston Bees beat Pittsburgh 4-1 and Stan Hack hit two homers and a single to help the Chicago Cubs hand the New York Giants their tenth straight setback, 6-4.

The 2tragedy of the Tigers was that they won their first game from the A's, 14-0, and weren't able to save any of their margin for the second session. In the nightcap, Detroit got a 6-4 lead on homers by Greenberg and York and collapsed in the ninth, giving nine runs.

Chicago came close to passing over the Yanks into third place as Lefty Thornton Lee pitched six-hit ball to take the first game, 6-3. in the second game, the Yanks led off with four runs in the first, but Chicago came right back with five and added three more in the eighth, and darkness closed the show before Chicago could do anything.

The St. Louis Browns squelched the Boston Red Sox 11-2, with a 14-hit offensive.

Keystone Dealers Sponsor P. A. System

The Red Jacket football team's management announced this morning that the Keystone gasoline dealers have agreed to sponsor the public address system used at all home games of the local independent gridders, starting with the opening contest next Sunday at 2:30 o'clock with the Springdale Athletic Club.

The public address system has been a popular feature here for the past several seasons, being used to identify the players and report yardage of each play.

Scrimmage sessions have been the order this week with the local pros, and Coach Elmo Wolfe stated that due to some fine wings and fleet backs the Jackets will concentrate on an extremely open game which will contain more razzle dazzle and fewer line bucks.

• STANDINGS

AMERICAN

	W.	L.	Pct.
Cleveland	84	61	.579
Detroit	83	61	.576
New York	79	64	.552
Chicago	79	66	.545
Boston	75	68	.524
St. Louis	62	83	.428
Washington	60	84	.417
Philadelphia	53	88	.376

NATIONAL

	W.	L.	Pct.
Cincinnati	93	47	.664
Brooklyn	83	61	.576
St. Louis	75	65	.536
Pittsburgh	73	68	.518
Chicago	70	73	.490
New York	66	75	.468
Boston	61	82	.427
Philadelphia	46	96	.324

YESTERDAY'S SCORES

American

Wash. ..... 000 100 000—1 6 1
Cleveland . 030 000 000—3 9 3
CHASE, Carrasquel and Early; ALLEN and Pytlak.
Wash. ..... 000 000 010—1 5 0
Cleveland . 000 001 10x—2 9 0
HUDSON and Ferrell; FELLER and Hemsley.

New York . 000 210 000—3 6 0
Chicago ... 011 004 00x—6 10 1
CHANDLER, Murphy and Rosar; LEE and Tresh.
New York .. 400 000 32—9 10 2
Chicago .... 500 300 00—8 12 1
Breuer, SUNDRA, Murphy and Rosar, Dickey; SMITH, Brown and Turner.

Phila. .... 000 000 000— 0 6 3
Detroit ... 501 170 00x—14 17 1
CASTER and Wagner; BRIDGES, Seats and Tebbetts.
Phila. .... 100 300 009—13 15 3
Detroit ... 102 120 000— 6 11 2
HEUSSER, Ross and Hayes; GORSICA, Seats, Smith and Tebbetts.

Boston ... 002 000 000— 2 9 0
St. Louis . 031 030 04x—11 14 0
GROVE, Dickman, Ostermueller, Galehouse and DeSautels; HARRIS and Swift.

National

Cincy 000 010 100 100 1—4 13 0
Phila. 020 000 000 100 0—3 8 2
VANDER MEER, Beggs and Baker; MULCAHY and Warren.

St. Louis .. 003 050 042—14 17 0
Brooklyn . 401 000 020— 7 8 4
Warneke, DOYLE and Owen; Head, CASEY, Tamulis, Carleton and Phelps.

Chicago ... 101 010 102—6 9 0
New York . 300 001 000—4 8 1
FRENCH and McCullough; SCHUMACHER and Danning.

Pittsburgh . 000 001 000—1 5 2
Boston .... 001 200 10x—4 9 2
BOWMAN and Fernades; TOBIN and Broskie, Berres.

GAMES TODAY

American

Philadelphia at Detroit (2).
Washington at Cleveland.
New York at Chicago.
Boston at St. Louis.

National

Cincinnati at Philadelphia.
St. Louis at Pittsburgh (2).
Chicago at New York.
Only games scheduled.

TOMORROW'S GAMES

American

Cleveland at Detroit.
Chicago at St. Louis.

National

New York at Boston.
Philadelphia at Brooklyn.

MINOR LEAGUES

By The Associated Press

International

Newark 3, Jersey City 1.
Rochester 4, Baltimore 1.

American Association

Columbus 5, Louisville 2.
Kansas City 6, Minneapolis 2.

Hunting Licenses
Everything for the Hunter
Open Evenings and Sundays
Don Finley
Sport Goods

WATERFORD PLAYING EAGLES TOMORROW

The Youngsvile Eagles will play host to the Waterford High eleven tomorrow afternoon at 2:30 o'clock at Wilder Field. Irvine, seeking their first win of the season.

After fine showings in their first games the Red and White gridders are favorites to emerge victorious as Waterford was drubbed 48-0 by the Sheffield Wolverines last Saturday.

Except for Tackle Hedstrom, who suffered a knee injury and will be out of action for another week, the Eagles will be at full strength. The week's drills have been devoted to ironing out some of the rough spots which showed up in the Corry game and developing a scoring punch.

Yesterday's Stars

By The Associated Press

Stan Hack, Cubs—hit two home runs and two singles against Giants.

Jim Tobin, Bees—Beat Pirates with five-hit pitching.

Johnny Allen and Bob Feller, Indians—Allen pitched six-hit ball and Feller five to take doubleheader from Senators.

ANSWERS TO ART KRENZ DO YOU KNOW—? CARTOON

1. Alvin Ekberg, playing for Garretson high school of South Dakota, ran 60 or more yards to touchdowns in three consecutive games, and in each case the final gun went off while he was running.

2. Exterminator won the Saratoga Cup in 1919, '20, '21 and '22. He had a walkover in '21, all opposition having been withdrawn.

3. Robert Moses Grove won seven games in a week for the Philadelphia Athletics in 1931.

DO YOU KNOW—? . . . . By Art Krenz

Answers to Art Krenz' "Do You Know—?" cartoon will be found on this page

EIGHT TEAMS IN NEW STRUTHERS WELLS CIRCUIT

The newly organized Struthers-Wells eight-team bowling league touched off the fuse at the Arcade last night, with the Process department getting away to an early lead with a clean sweep over Sales.

Three-point decisions were chalked up by Plate Floor over Machine Shop and by Foremen "B" over Foremen "A." The Heaters and the Engineers split even.

Stancliffe, of the Plate Floor, hit 541 for high total, while Hartnett of Foremen "B" and Hunter of Engineers tied for high single game with 202.

Process (4)

Sundberg	142	118	166	426
Weidmaier	116	133	127	376
Emhardt	89x	104	107	300
Iredell	111	83x	79x	273
Bartlett	119	93	106	318
Hanson	157	154	173	484
	645	602	679	1926

Sales (0)

Greenlund	148	132	126	406
Fredericks	98	76	92	266
Reed	148	141	121	410
Specht	48	73	72	193
H. Peterson	116	145	160	421
	558	567	571	1696

Plate Floor (3)

Stancliffe	168	199	174	541
Johnson	171x	124x	145	386
Zerbe	159	163	137	459
Pearce	131	169	138	438
Daly	144	126	117x	387
Hannold	164	181	131	476
	766	838	725	2329

Machine Shop (1)

R. Anderson	165	169	142	476
Gebhardt		123		123
Yarzabek	123x		180	303
Burgeson	129	153	160	442
Dentler	127	121	110x	358
Hammerbeck	145	118x	156	419
Draheim	148	172	186	506
	714	738	824	2276

Foremen "A" (1)

Average	135	135	135	405
Average	135	135	135	405
Emerson	178	109	145	432
R. Johnson	146	158	153	457
Stanton	177	141	169	487
	771	678	737	2186

Foremen "B" (3)

Steinkamp	149	172	135	456
Schmiedel	150	131	141	422
Hoffman	142	109	168	409
Hartnett	146	168	202	516
B. Scalise	148	129	128	405
	735	709	774	2218

Heaters (2)

Odell	155	158	190	503
Cruickshank	158	197	184	539
Jaremback	70	99	123	292
Honhart	157	193	157	507
Shuler	123	162	110	395
	663	809	764	2236

Engineers (2)

Hunter	158	202	178	538
Barnhart	117	120	164	401
Keller	142	129	144	415
Schwabel	108x	89x	110x	307
Budd	123	156	158	437
Hoskin	114	151	184	449
	654	758	828	2240

Last Night's Bouts

By the Associated Press

Norfolk, Va.—Ken Overlin, 165, Decatur, Ill., recognized in New York and California as middleweight champion, outpointed Irish Eddie Pierce, 162, Paterson, N. J., (10).

SPORT SPATTERINGS by BILL RICE

Our sympathies to our neighboring city of Jamestown, which lost its athletic field program by the margin of one councilman after the Citizens Committee had worked for over a year to raise part of the needed funds, arrange for the purchase of the site and put Jamestown back in its groove in the sports world. Stu Maguire, sports plenipotentiary of the Evening Journal, dropped the sulphuric acid on those who voted "No," but from what we have heard, his observations were a recital of Mary's Little Lamb compared with the comments of the man on the street, who can see his baseball going back to the horse and buggy days, just when the Pony League was going along nicely. Sports fans of Warren can sympathize with the Jamestowners—we thought we were going to have a real community park here, too. But let's not get onto that subject again—this is a family newspaper and we have to be careful what goes through the mails.

Maguire sayeth in part:

"A minority of Jamestown's City Council (Ed. note: It takes two-thirds to confirm such a proposal and it missed by a single vote) duly assembled in regular meeting, drew a curtain across the sun, turned back the clock for several decades and swung a bootjack on the Municipal Stadium project. Mindful of a taxpayer's exigencies, this pillar would never dare assail such an action were it not for the fact that the contemplated home for Jamestown's PL ball club and other sports enterprises would become a revenue-producing enterprise; in fact, a source of supply of shekels which after a few years could be poured as profits into the municipal exchequer. It seemed to your correspondent in the august Council chamber that a minority of City Council was rating the national pastime as a rustic relic, unmindful of the thousands of Jamestown and vicinity residents who derive pleasure from baseball games and also find an excellent opportunity to fill their lungs while following the fortunes of the Pony League team, cheering for the Muny league heroes, and shouting encouragement to the youngsters in American Legion or other competition."

You have something there, Stuart. We can point out our own community as an example of what occurs when the municipality fails to provide proper facilities for organized sport. The lack of tennis courts has kept the net game from enjoying the popularity it has elsewhere; the messing up of the athletic field proposal killed off the Sunset League, which attracted fans to the game and which gave many a youngster a chance to develop himself as a player, and many an oldster plenty of enjoyment out of the last years of his active diamond career; the lack of a swimming pool has robbed both young and old of the opportunity to indulge in the one sport that anyone can engage in for an unlimited number of years. All of these facilities, and others, too, could have been provided for in the plan which the joint committee considered at one time, and Warren could have come back, not only as an athletic center, but as a community which offered recreational facilities to every one of its citizens. The borough has provided the children up to a certain age with playgrounds—that's very commendable. But for the older boys and girls and for adults there is nothing except an occasional park bench.

YEARS AGO IN SPORTS

September 19, 1920—Coach J. B. Leidig stated today that in addition to the eleven men he named yesterday as probable starters, he has one of the nicest bunch of reserves he has had in the eight years he has been in Warren. They include: Arnold, Bloomgren, Davidson, Carlson, Edris, Foley, Gaughn, Head, Henry, Lowe, McCurdy, Nathan, R. Peterson, Raisor, Scalise, Schuler, Smith, Walters, Kistler and Kornreich. The candidates are being given a tryout this afternoon against an alumni team and will play Youngsville next Tuesday afternoon.

September 19, 1930—Tim Creal and Bevevino are positive starters in the Dragons' opener with Sheffield tomorrow, and Gettings will probably be able to play. Donovan is definitely out with a foot injury, so Walt Confer gets his chance in the backfield. On the line "J. D." Scalise will be at center, Irwin and Kopf guards, Gilson and Moran tackles, Murphy and Ayberg ends.

COMMERCIAL LEAGUE ON SLIDES TONIGHT

The Commercial Bowling League, the second circuit to get going, will open its season at the Arcade tonight at seven o'clock with the O. K. Service meeting the Newell Press and the Sherwood Refinery tackling the National Forge.

At nine o'clock the Warren County News rolls Olson and Bjers' Service Station and the Atlantic Service meets the West Ridge.

Everybody reads the Times-Mirror.

To Show Films Of Italy At C. V. C. C.

The men golfers of the Conewango Valley Country Club will enjoy several reels of film at the regular Thursday night dinner this evening at the club.

The films, taken by Mr. and Mrs. Kelsey, are of Italy just prior to World War II and are especially interesting in the light of recent developments among the Axis powers.

All men members are invited to be present.

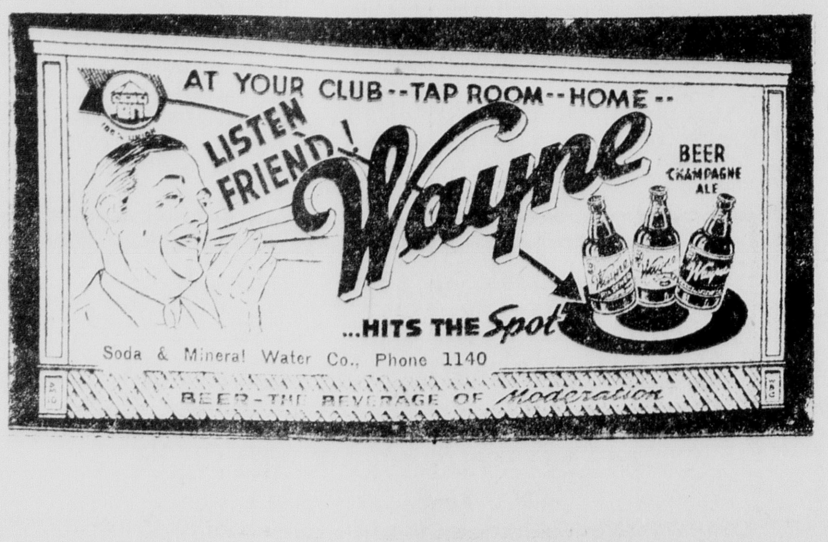

VETERAN ELEVEN AT CLARION IS READY TO MOVE

Clarion, Sept. 19—(AP)—Clarion Teachers think this is their year in football, what with almost the entire 1939 team returning.

"Things look pretty fair," declares Coach Waldo Tippen. "With our small squad a great deal depends on injuries, but we are hoping to go through this season unbeaten."

And with one exception, the 1940 schedule is the same as last year when the Teachers chalked up five triumphs against one setback and a tie. Missing from the card is Hiram, conqueror of the Clarion outfit to the tune of 26-7 last year.

Among 16 lettermen back in the fold is William Sheridan, New Bethlehem halfback who scored 81 of Clarion's 124 points in the 1939 campaign to place among the nation's top point makers.

Tippen says Sheridan isn't as heavy this season and should improve his scoring with speed. Right now the halfback is nursing an ankle injury suffered when hit by a high school player while helping his former coach with grid drills.

Tippen also is expecting great things from J. O'Brien, of Clarion, outstanding blocking back and kicker, William Bratkovich, running guard from Jeannette, and Tackle J. Wetzel of New Bethlehem.

Graduation removed from the squad Captain and Guard James Meyers, End Marshall Teets, Reserve Guard Charles Beskid, while Regular Center Robert Martland received an appointment to West Point.

The schedule:
Sept. 28—At Grove City.
Oct. 5—At Alliance.
Oct. 12—Thiel.
Oct 19—At Edinboro.
Oct. 26—California.
Nov. 2—Indiana Teachers.
Nov. 9—At Ithaca.

CHAMPS SAVING WHOOPIE PARTY UNTIL TONIGHT

Philadelphia, Sept. 19—(AP)—The champions of the National League—the Cincinnati Reds—don't care what team wins the American League pennant, but General Manager Warren Giles hopes it's Detroit.

Giles watch his club clinch their second straight flag by coming from behind yesterday to beat the Phillies, 4 to 3, in 13 innings as Brooklyn lost to St. Louis.

"We'd probably draw more in dollars and cents if we play Cleveland," Giles said, "but then that dissension sort of takes the bang out of it.

"In spite of what a lot of people might think, ball clubs consider more things than money. I don't care who wins the American League pennant—we'll beat whoever it is—but I think we'd do better with Detroit than any other team."

The Reds whooped it up in their dressing room after Southpaw Johnny Vander Meer scored the winning run in the 13th, but the big celebration was reserved for tonight. The boys want Paul Derringer to win his 20th game against the Phils today.

"We'll celebrate tonight," explained Manager Deacon Bill McKechnie. "We have a day off tomorrow. Today we play ball. The boys deserve a celebration."

McKechnie had heaps of praise for Jimmy Wilson, 40-year-old coach who returned to active duty behind the bat after Ernie Lombardie was hurt.

"I don't believe anyone realizes what Jimmy has meant to this team," the deacon said. "When we were in that Brooklyn series and every game was a money game it was Jimmy who pulled through. It was Jimmy who caught the rest of the game when Lombardi sprained his ankle, and it was Jimmy who caught the next two wins over the Dodgers. It was Jimmy who really put us over the top."

THREE NETTERS IN COUNTY SEMI-FINALS

Three players have reached the semi-finals of the Warren County Tennis tournament, play in which has been practically halted for two weeks because of frequent rain.

"Jap" Conroy, who disposed of Dr. A. F. Yerg, will meet Frank Irvin, who last night turned back Stanley Korb, 6-0, 6-3, while the third semi-finalist is Dr. Albert Crevello, who defeated "Red" Mullen, 4-6, 6-3, 6-2.

Dr. Crevello will meet the winner of the Holt-Father Jacobs quarter-final match.

Defending Champion Larry Amy has withdrawn.

TOBY LYONS DROPS OUT OF TOURNAMENT

Cambridge Springs, Sept. 19—(AP)—with West Penn Amateur Champion Toby Lyons out of the running because of a bad cold, Jack Benson of Pittsburgh was the player to beat today in the Riverside Golf Club annual invitation tournament.

Lyons, the medalist, defaulted his first round match yesterday to Leonard Rogenmoser, of Meadville, who then put out Durbin McGraw of Oakmnot 2 and 1 to reach the semi-finals. Benson, former West Penn amateur titleholder, eliminated Don O'Connor of Corry 5 and 4 and R. L. Dyer, of Erie, 2 and 1.

Benson meets Earl Amidon of Olean, N. Y., in the semi-finals today, while Rogenmoser tackles Guy McCall of Buffalo, N. Y.

REMEMBER
"SARGEANT" HARDWARE
"STANLEY" TOOLS
Pickett's

Grayson's SCOREBOARD

Owners Want Baseball to Be Civic Undertaking, But Quadruple Prices in Unfair Three-Lot Plan For Patrons Who Have Supported Club All Year

By HARRY GRAYSON
NEA Service Sports Editor

OWNERS want professional baseball treated as a community enterprise in which the entire city shares partnership. Fans are asked to support a losing club as well as a winning one and, generally speaking, do a fair job of it. If they didn't, there would be no professional baseball today. Magnates encourage Stick-to-the-Finish Clubs, etc.

But when the customers finally get a championship outfit for which to root, world series prices are jacked up out of the reach of the great majority of loyal patrons . . . to more than four times those of the regular season.

Box seats are raised from $1.60 to $6.85, reserved from $1.35 to $5.65, general admission from 85 cents and $1.10 to $3.45, and the bleachers from 55 cents to $1.15.

To make matters worse, tickets must be puchased in three-game lots. Gus Fan can't buy one or two tickets for a single game. If he desires to see the world series, for which he has been pulling all year, and is willing to attend alone, he must dig up $20.55 if he cares to park himself in a box, $16.95 if he chooses to occupy a reserved seat, or $10.35 if he is satisfied just to get in the park.

If someone is to accompany him—and who wants to attend a ball game alone?—he must cough up $41.10, $33.90 or $20.75, depending on the location.

SPECULATORS reap a harvest because of the three-game lot system. It makes it easier for scalpers to obtain pasteboards. Unless he has a friend with an extra ticket, the man taking in a single game has no other purchasing source.

All tickets except bleachers and standing room, the latter at $3.45 a sardine, go on sale in advance, but it is graciously announced that bleachers and standing room will be thrown open on the morning of each game. Now that the big day has come, those who shouted themselves hoarse all season, but can't afford the increased tariff now, can stand in line and take their chance.

Owners claim that any other plan is impracticable. They contend there is no other way of disposing of say the 81,000 seats in Cleveland's Municipal Stadium . . . at those prices. They can do it on any given day of the season . . . at regular rates, but frankly admit outsiders have to be counted on and the bulk of the home trade slighted to make possible rich world series gates.

The Yankee Stadium has yet to be completely sold out for a world series game.

THEY point to a lack of time when a race is as close as the current one in the American League, yet from April to October—you can get in on an hour's notice as long as seats are available.

They point to the danger of bad weather, and the possibility of playing to a small turnout on that account. Well, who should run the risk . . . the paying guest or the players they support and who share in the first four games?

They declare the prize has to be high to keep the noble athletes hustling throughout the season. Isn't that rich? Without baseball, most players would sit and whittle.

Professional baseball's excuses for the gouging of and rank injustice to its followers are flimsy.

The world series is the most critical part of what is called the national game, and it is taken out of the reach of the average person who makes it possible.

Stitch by Stitch

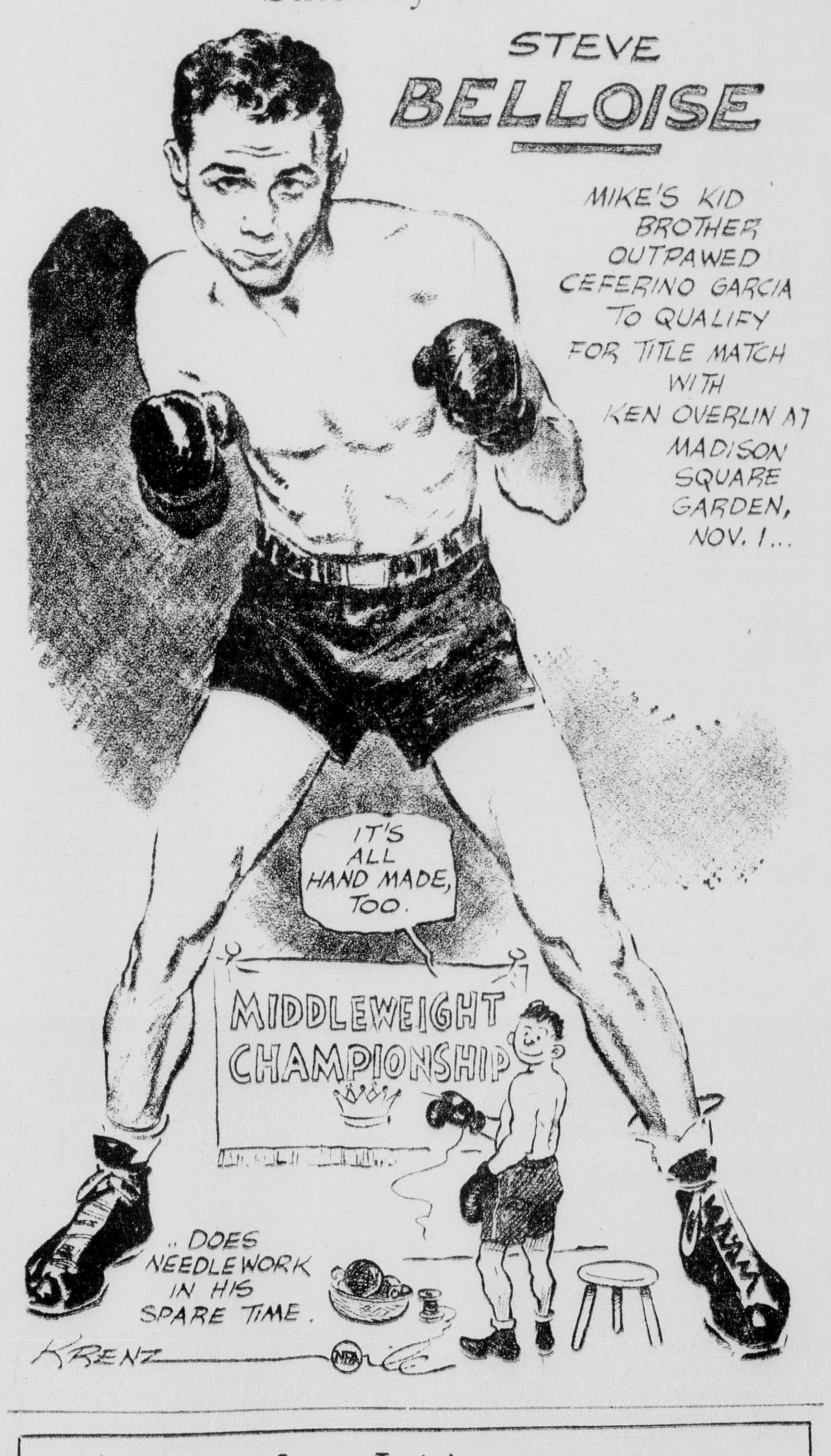

Screen Test Answers

1. Marlene Dietrich popularized trousers for women but she wears 'em on the screen the first time in "Seven Sinners." Her real name is Maria Magdalene von Losch Sieber.

2. Linda is 16; Deanna 18.

3. "Down to the Sea in Ships," in which Clara Bow bowed.

4. Probably, because F. Hugh Herbert is a writer, no relation to Hugh (Woo-Woo) Herbert, the comic.

5. (a) The gaffer's assistant. (b) The gaffer is the chief electrician. (c) Any electrician. (d) Anybody objectionable — usually the producer.

— A CLASSIFIED AD WILL SELL IT — TRY ONE TOMORROW —

•Classified• Advertising

CASH PRICES

Average Words	1 day	3 days	1 wk.
Up to 15 words or 3 lines	.30	.90	1.62
20 words or 4 lines	.44	1.20	2.16
25 words or 5 lines	.55	1.50	2.76
30 words or 6 lines	.66	1.60	3.24
35 words or 7 lines	.77	2.10	3.75
40 words or 8 lines	.88	2.40	4.32
45 words or 9 lines	.99	2.70	4.86
50 words or 10 lines	1.10	3.00	5.40
55 words or 11 lines	1.21	3.30	5.94
60 words or 12 lines	1.32	3.60	6.48

Announcements

7 Personals

HORSE-BACK riding for fun, for health, for new adventure. Free instruction. Trail riding, Sandstone Springs, Hearts Content. Moonlight parties. Call Wildwood Inn, Tidioute 2771.

VENETIAN BLINDS—All kinds. For estimate call R. L. Gerould, 112 Redwood St. 1352-J.

ASTHMA OR HAY FEVER yields to Breatheasy. A time-tested scientific discovery, gives satisfactory results or your money refunded. Try it before you buy it. FREE demonstrations. Write or call L. Nelson, 107 Lincoln Ave., Warren, Pa. Phone 1226-R.

10 Strayed, Lost, Found

LOST in Mead Run section, west of Youngsville, 15 inch Beagle. Black blanket, tan head and running gear, white feet and tail tip. Notify Don Warner, Youngsville, or Watt Smith, Irvine.

Automotive

11 Automobiles for Sale

1940 FORD COACH—5000 miles. Reasonable terms. Write Box 8, care Times-Mirror.

USED CAR BARGAINS
1936 Chevy 6 Coach.
1937 Oldsmobile 6 Coach.
1937 Plymouth 6 Sedan.
1935 Plymouth 6 Sedan.
1932 Buick 8 Sedan.
1936 Dodge 6 Coupe.
1937 DeSoto 6 Sedan.
1936 DeSoto 6 Sedan.
1935 Ford V-8 Coach.
1936 Plymouth 6 Coach.
1938 Dodge 6 Sedan.
1936 Dodge 6 Coach.
1936 Ford V-8 Pickup.
C. C. SMITH CO., INC.
6 Water St. Open evenings

SAFETY TESTED USED CARS
1937 Oldsmobile Tudor Sedan.
1936 Oldsmobile Sedan.
1937 Ford Model 60 Coach.
1936 Ford Sedan.
1931 Plymouth Coupe.
1930 DeSoto Sedan.
PARVIN MOTOR CAR CO.
309 Liberty St. Phone 1502

HOT AIR AND BIG CLAIMS DON'T PAY THE WAY—
We have what we advertise, always less.
1940 Mercury Sedan, Heater
1938 Ford DeLuxe Tudor, Heater
1937 Ford DeLuxe Tudor, Heater and Radio
1936 Ford Tudor Touring, Heater
1936 DeSoto Coach, Heater
1936 Ford Panel
1936 Dodge Coach, Heater
1935 Ford Coupe, Heater
1934 Pontiac Coupe, Heater
Our selection includes others.
WEIGEL MOTOR SALES
710 Penna. Ave., E. Phone 911

RECONDITIONED USED CARS AT NEW LOW PRICES
1937 Ford 4 door.
1935 Ford Coupe; new motor.
1939 Olds Coupe; low mileage.
1939 Pontiac 2 door. A buy.
1939 Chev. 2 door. Perfect.
1935 Chev. 2 door.
1934 Ford 2 door. New tires.
Many others.
R. J. W. PONTIAC SALES
323 Pa. Ave., W. Phone 1650

PRICE AND CONDITION ARE WHAT COUNT.
SEE THESE FIRST.
1938 Chevrolet Del. Town Sedan.
1936 Chevrolet Sedan.
1935 Buick Coupe.
1936 Buick Tudor Sedan.
1936 Dodge Coupe.
1932 Plymouth Sedan.
1930 Chrysler Coupe.
1929 Chrysler Sedan.
1935 Chevrolet Pickup.
1936 Ford Pickup.
1935 Chevrolet Suburban.
B. & E. CHEVROLET CO USED CAR LOT
Penna. Ave., East
Tel. 1444 or 2725

BETTER USED CARS — Reconditioned and Guaranteed.
37 Ford Sedan
36 Packard Sedan
36 Ford Sedan
35 Chrysler Sedan
34 Chrysler Sedan
34 Buick Sedan
32 Chrysler Roadster
32 Buick Coupe
31 Ford Sedan
30 Ford Coupe
30 Ford Roadster
30 Plymouth Sedan
29 Packard Sedan
C. A. HUBBARD MOTOR SALES
208 East St. ... Open Evenings

Business Service

18 Business Services Offered

UPHOLSTERING and repairing furniture. C. M. Folkman, 106 Pa. Ave. E. Phone 9727.

20 Cleaning, Dyeing, Renovating

PLAIN dresses dry cleaned and pressed 50c. Wills & Co., 327 Penna. Ave., W. Cash and carry.

Many persons believed the earth was round 4000 years before the birth of Christopher Columbus.

Business Service

25 Moving, Trucking and Storage

MOVING—Storage, hauling. Local and long distance moving. Phone 35. Masterson Transfer Co.

Employment

32 Help Wanted Female

AT ONCE—Women to sell an outstanding line of moderately priced dresses, hosiery, slips. Good earnings. Write Maisonette Frocks, Erie, Pa.

YOUNG WOMAN—High school graduate, qualified to teach sewing. An excellent opportunity for permanent employment with large concern. State age and qualifications. Write Box 920. Times office.

33 Help Wanted Male

GOOD OPENING in Warren, Youngsville. Full time route selling Rawleigh Household Products. Start at once. Must have car. Get more particulars. Write Rawleigh's Dept. PNI-570-208R, Chester, Pa., or see O. G. Rowland, Garland Pa.

YOUNG MAN, not afraid of hard work to be trained as salesman and collector for large local business. Small salary to start and an excellent opportunity for advancement. Immediate opening. Apply at once. State age and qualifications. Write Box 503, Times office.

37 Situations Wanted—Male

EXPERIENCED young married man wants farm work. J. A. Frankovitz, Torpedo, Pa.

Live Stock

47-A Dogs, Pets, Supplies

PERMACEDAR Shavings aromatic dog bedding kills odor; repels fleas; makes coat glossy. Big Bag 60c. Frank Trusler and Son, 104 Water St.

48 Horses, Cattle, Vehicles

SPECIAL horse and colt sale at the Payne Sales Stables, Greenville, Pa., Sat., Sept. 21, at 12 o'clock. 50 head of horses and colts. 2 to 8 years old; seven mated teams, some good saddle horses. Horse sale every Saturday cattle sale every Tuesday. E. Payne.

FOR SALE—Six weeks old pigs. $3 each. Inquire Stover, Tiona, Pa.

FIVE large Holstein springer heifers, milch cows, seed wheat, $1 bushel. Lewis Nelson, Russell, Pa.

49 Poultry and Supplies

500 LARGE type White Leghorn pullets. Starting to lay. R. H. Dyke, Lottsville, Pa.

Merchandise

51 Articles for Sale

$50 SHOW CASE—10 ft. long. Will sell for $10. Call at East Side Restaurant.

56 Fuel, Feed, Fertilizers

GET your slab wood now. Mostly hardwood. $1.50 per cord. Cole Bros. Phone 1677-J.

NOW is the time to fix your lawn with rich top soil, $3 load. Call 1677-J.

59 Household Goods

USED household goods, including electric refrigerator, stove, radio. Phone 1027-R.

OIL burner heating stove. Good heater. Reasonable. 6 Myrtle St.

WOOD and coal circulating heater. Will heat 7 rooms. 608 Beech St. Phone 1141-R.

TRUNKS, wardrobes, living room, dining room and bedroom furniture, day beds, stoves, couches, sewing machines, rugs, at Carlson's Second Hand Store, Russell and Madison Sts.

62 Musical Merchandise

GOOD upright piano, good condition, cheap. Call 486-W after 5:30 o'clock.

64 Specials at the Stores

SAMPSON card tables, discontinued patterns, $2.45, reg. price $2.98. Supply limited. Blomquist Furniture Shop, North Warren.

SEWING MACHINES—Used electric portable, $13.95, guaranteed. Also used treadles, $5.95 up. Free sewing lessons. Singer Sewing Machine Co., 216 Penna. Ave., W. Phone 729.

MERCHANDISE CLUB now forming. Come in or call 766. Waxman's Furniture Store.

66 Wanted to Buy

WANTED—To buy old square piano. Give price and condition of same. Write "Piano," c-o Times-Mirror.

WANTED—Wiping cloths. Must be white, clean and large size. 5c lb. Bring to Times office.

Rooms and Board

68 Rooms Without Board

LOVELY front room, private bath, for one or two gentlemen. "Stiler House," 210 Penna. Ave. W.

Real Estate for Rent

74 Apartments and Flats

UNFURNISHED second floor apartment, three rooms and bath. Newly decorated. 405 Hazel St. Call 2797-R.

MONEY YOU NEED
Loans up to $300 on
FURNITURE AND AUTOMOBILES
Easy payment plans Phone 1-5-5
RICHARD G. DAWSON CO.
"A Local Loan and Finance Service"
256 Penn'a Avenue West, at Liberty St.

Real Estate for Rent

74 Apartments and Flats

FIVE ROOM APT., with bath. Good condition. Call 985-W or inquire at 106 N. Irvine St., Warren, Pa.

MODERN apt., 6 rooms, bath. Immediate possession. Modern 3 rooms, bath. Ready Oct. 1st. White Block, Penna. Ave., E. and Elm St. Phone 501. 7 Elm St.

4, 5 AND 6 room apartments, centrally located. All newly decorated. Reasonable rental. Immediate possession. Inquire Times-Mirror office.

FOR RENT—Apartment on second floor of Warren Land Co. building. Possession Sept. 1st. Will decorate to suit tenant. Inquire at Warren Land Co. office.

77 Houses For Rent

7 ROOM house, bath, garage. Starbrick on River Road. Phone 5831-R-11.

VERY comfortable and attractive home; furnace heat; newly decorated. Inq. 4 N. South St. Phone 420.

PROSPECT ST.—Semi-bungalow, 6 rooms, bath, coal furnace, laundry. $30 Warren Real Estate and Investment Co.

BUNGALOW for rent on Conewango Ave. Gas furnace. Phone 2335-J.

FOR RENT—Four rooms and bath with cellar, furnace, garage. Possession immediately. Inq. 409 Lincoln Ave.

FOR RENT—4 rooms, bath, cellar. 5 Myrtle St., Warren.

FOR RENT—6 room house at 25 Glade Ave. Trust Dept. Warren National Bank.

77-A Cottages For Rent

TWO GARAGES for rent. Rear 18 Water St. Inq. Times-Mirror office.

78 Offices and Desk Room

FOR RENT—Office rooms on second floor of Warren Land Co. building. Possession next month. Inquire Warren Land Co. office.

Real Estate for Sale

R Brokers in Real Estate

HOUSES on payment plan. 10% down. Call 14 office and residence. Legters Real Estate, 3 Verbeck St.

83 Farms and Lands for Sale

FOR SALE—Farm on Fox Hill road, near Russell. Good house and out buildings. Electricity available soon. Reasonable. Inquire W. A. Walker. Times office.

84 Houses for Sale

32 GLADE AVE.—6 rooms and bath. Must be sold to close estate. Phone 1106-J.

Posse Searches For "Wildman"

(From Page One)

ture. When Julius failed to return the father notified state police and a search started yesterday morning. Troopers followed a trail of blood on the farm to the cistern where the water was pumped out and the body found.

House for Rent
Near Town on South Side
C. W. Edgett Planing Mill
Phone 1827

COAL and COKE
of all kinds
We can meet competition
Kinander Coal Co., Phone 707
Clarendon Coal Co., Phone 842-R

Free Battery Checking Service
Only Pure Distilled Water Used
SWANSON TIRE SHOP
43-J
Rentals — Recharging
Road Service

FOR RENT
5-Room Apartment, Bath
Centrally Located
Water Paid
Phone 2283-J

AMBRICOAL
Genuine Anthracite Briquets
Zerc Ice & Fuel
Phone 2595-J

LEWIS' FRIDAY
Tasty Ham Patties lb. 25c
Meaty Loin PORK CHOPS, lb 22c
HOT BEANS Ready at 3.....qt. 15c

SPECIALS FOR FRIDAY
Cracked Wheat Bread..loaf 10c
French Pastry Tarts—Red Raspberry or Pineapple, ea. 4c
Butterscotch Rolls, 8 in pan, 15c
MOSTERT'S BAKERY
303 Penna. Ave., E. Phone 2389

Child Missing Three Nights is Returned Safe

(From Page One)

The police theory of abduction began when hospital authorities reported the boy showed no signs of fatigue or other ill effects expected if he had wandered through the woods and fields coatless since vanishing from his home Sunday afternoon.

Mrs. Rumbaugh, who had feared her youngest of five children would be found either slain or dead from exposure, became nearly hysterical with joy at the hospital. Reminded by relatives that today was her wedding anniversary, she said:

"I couldn't ask for a better anniversary present."

Johnson commented that "whoever brought him back knew the terrain and was careful to leave him where he would be found."

The cornfield lies on the farm of C. A. French, near Scottdale, just "three farms away" from the Rumbaugh place.

Thomas Gordon, a farmhand, said that only a short time before, he was spreading fertilizer right where Ronald was found, and there was no sight of him then. The field was also one of those examined by police earlier. Officers said the boy might have been carried or driven there down a little-used road.

Although the search had gone on for three days, it wasn't until 25 minutes before the boy was found that airplanes came into play. Charles Carroll, manager of Latrobe airport, sent three of his ships to "scout" the section. Pilot David Patterson, of Greensburg, and Paul Vrholia were in the plane that spotted Ronald.

Paul Musser, a guard at Western Penitentiary, brought a bloodhound to the cornfield. Given the boy's scent, the animal sniffed the ground in a small circle, then quit—indicating to police that Donald did not walk into the field.

Willkie Talk Tonight Will Be Broadcast

(From Page One)

Willkie touched on preparedness last night in a speech at San Diego's baseball park.

Willkie told the crowd, which more than filled the park's 10,000 seats, that "there isn't anybody in this audience who couldn't have failed just as completely as President Roosevelt in building a defense program for we have none."

The candidate's praise of the veteran Senator Johnson, whose foreign policy views have not always agreed with his, was voiced at several trainside appearances yesterday.

The Republican nominee began campaigning in California yesterday afternoon following a 2½ hour flight from Albuquerque, N. M., with a stop for a speech at Phoenix, Ariz. It was the longest day of speech-making he has put in so far—nine train platform talks besides the Phoenix and San Diego addresses.

Elaborate preparations were being made by Republican committees for tonight's rally.

Italian Troops and Supply Trains Being Shelled By Britain

(From Page One)

vance. Graziani said.

Italian bombers and fighters put the British fleet to flight and seriously damaged a 10,000-ton cruiser with an aerial torpedo when the warships closed in to shell Italy's new positions and communication lines between Bardia and newly-seized Sidi Barrani, Egypt, the communique said.

TIMES TOPICS

SEN. BYRNE TO SPEAK

Many local radio listeners will be interested to know that Senator Byrne, of South Carolina, is to broadcast a speech Friday evening from 9:30 to 9:45 o'clock.

Forms in the Mails for Draft

(From Page One)

quest on funds for starting the draft.

Informed sources said these sums would be sufficient to meet expenditures fro draft trainees and mobilized National Guardsmen until well into the 1941 calendar year.

The army and navy selective service committee started its mailing yesterday with copies of the first four pieces of printed matter that draft registrars will need October 16.

The items were:

1. The registration card which every man must fill out;
2. The pocket-size registration certificate each registrant will receive;
3. A form on which the registrars must list every man and his number; and
4. A large reproduction of the registration card bearing enrollment instructions, which will be posted in every registration place for guidance.

Harrisburg, Sept. 19—(P)—Governor James today dug into the task of reviewing suggested personnel to serve on 420 local draft boards under the military conscription of men between the ages of 21 through 35 in Pennsylvania.

Still uncertain whether he has the power to appoint the members of the local draft boards, and lacking definite advice from military authorities in Washington, the governor began a study of the names of more than 2,500 civic and business leaders who may be asked to supervise the conscription in their areas.

Nazis Aroused Over Shelling of a Hospital

(From Page One)

the angry comment in morning papers, was unanimous in sentiment for eye-for-an-eye action by the German air force.

There were hints of extension of the war in both time and space.

They supplemented the declaration by authorized spokesmen that "tangible deeds" would follow the Axis parley in Rome, now under way, and coincided with official reports on the bombardment of London and England which pictured no deviation from the established nature of the last 12 days of almost continuous raiding.

Docks and port facilities at Tilbury, British government shipyards at Chatham, oil tanks at London's Victoria docks, several ships, including a tanker, which were left burning, the Silvertown and Royal Albert docks at London as well as "other important objectives", port facilities at Liverpool, chemical works at Billingham-on-Tyne, docks at Newcastle, and airports in central England.

The High Command also told of RAF attacks in northern France and Belgium "without causing noteworthy military damage" and a raid last night on western Germany in which, it was charged, the British bombed "non military targets and raided Bethel hospitals."

President to Receive Degree in Philadelphia

(From Page One)

retary, said Mr. Roosevelt would have lunch on his special train and remain in his car until time to go to Convention Hall, where he will speak (at 3 p. m. EST) upon receiving an honorary degree of doctor of laws from the University of Pennsylvania.

After the speech, the president will leave for his home at Hyde Park, N. Y., where his mother, Mrs. Sara Delano Roosevelt, will celebrate her 86th birthday Saturday. The president expects to be back to Washington Monday or Tuesday.

SLIGHT GALE CHURNS UP ENGLISH CHANNEL

Dover, England, Sept. 19—(P)—A moderate gale blew in the English channel today, and extremely heavy seas were running, making remote the possibility of a German attempt at a sea-borne invasion.

Morning southwesterly winds increased to gale proportions by noon, and there were indications of rain before nightfall.

Visibility had decreased to about five miles.

Bombardment of invasion ports by the Royal Air Force continued throughout the night.

Many Buildings Are Demolished During Bombing

(From Page One)

whitecaps on the English channel and there were indications of rain before nightfall, bad omens for any invader attempting to cross from the French or Belgian coasts

Tremendous loads of explosive were dumped by the Germans last night, principally in south London but also in central London, and in practically every other part of England as well Lancashire, Hertfordshire, Berkshire, Essex, Sussex, Kent, the Midlands, northeast and southwest.

Several buildings were demolished and it was feared many persons were entombed last night when a German bombing plane crashed in southeastern London with a full load of bombs.

One Merseyside district reported an extremely savage bombing which lasted several hours More than 100 bombs were dropped.

New devastation and damage in central London included the Peter Robinson department store at Oxford Circus, the London county hall, just across Westminster bridge from the Houses of Parliament, the courtyard of the world-famous British museum, the Wallace Art Collection courtyard, the Inner Temple (law courts) library and the public records office.

Oxford and Regent streets, two of the west end's busiest thoroughfares, were closed to traffic.

Forty-eight German planes were destroyed in yesterday's air battles, the Air Ministry said. Twelve British planes were lost, but nine of their pilots were reported safe.

At least three Dornier bombers were reported shot down last night and this morning.

Striking singly and in waves in a continuous hammering, Nazi raiders last night loosed tremendous loads of TNT and a new type of explosive fire bomb, causing heavy damage and mounting casualty lists.

A government communique tentatively estimated 90 persons were killed and 350 severely injured in the city. This compared with 306 killed and 1,937 injured the night of Sept. 7.

From nightfall Tuesday until today's dawn, Londoners had been under alarm fully two-thirds of the time, and military attaches agreed that the air bombardment now has exceeded any ever directed against a city—from Madrid to Rotterdam.

389 Register For Training Courses Here

(From Page One)

will be curtailed materially because it is evident that not all registrants are eligible. On the other hand, there are some individuals who were not able to attend the registration meeting who may register later.

Fifteen is the minimum number for establishing a class. For that reason under the basis of current registrations there probably will be no classes in the following subjects:

Blacksmithing, for which 3 individuals registered; radio with 12 registrants, related mathematics with 6, sheet metal with 12, wood pattern making with 6.

A meeting of the advisory board is being held this afternoon to consider the program and in the near future the matter will be presented to the local board of school directors for consideration.

Mrs. Bankhead May Go To House

(From Page One)

committee, announced that Mrs. Florence Bankhead would be recommended to the state committee to succeed her husband in the House. Bankhead had been nominated for the two-year term starting next January and the state committee is empowered to name his successor. Nomination in Democratic Alabama is equivalent to election.

Uruguay's constitution of 1919 separated church and state.

2:00 QUOTATIONS

Reported by Kay, Richards and Company
Warren Savings Bank Bldg.

DOW-JONES IND. AVGS.
2 P. M. Closing 131.11 Up .16
2 P. M. Volume 360,000

Industrials and Oils

	Today's
Allegany Steel	–
Allied Chem. and Dye	--
Allis-Chalmers	33½
Amerada	43
American Can	
American Car Foundry	25¾
American Locomotive	
American Radiator	7⅛
American Rolling Mills	12
Amer Smelt and Refg	10¼
American Sugar	13¼
American Water Works	8⅞
American Tel and Tel	2¼
American Tobacco B	77
Anaconda	21⅞
Atchison	17
Atlantic Refining	21⅝
Barber Co	–
Baltimore and Ohio	4⅜
Barnsdall	8⅛
Bethlehem Steel	80
Blaw-Knox	8⅛
Briggs Mfg ex	21¾
Byers Pipe	8⅝
Canadian Pacific	
Calumet and Hecla	
Cerro de Pasco	26½
Chesapeake and Ohio	40½
Chrysler	77⅛
Col Carbon	81
Col Gas and Elec	5⅜
Commercial Credit	
General Foods	39½
Commercial Inv Trust	-
Consolidated Oil	
Continental Can	40
Continental Oil	18⅛
Curtis Publishing Pfd	
Curtiss-Wright	7⅞
Curtiss-Wright "A"	--
Dome Mines	–
Delaware and Hudson	13½
E I du Pont de Nemours	170⅞
Electric Auto Lite	37⅝
Erie R R Common	--
Freeport Texas	31½
Gen American Transport	48¼
General Electric ex	34⅜
General Motors	48½
Great Northern Rwy	26⅝
Goodrich	12⅝
Goodyear Tire and Rub	16¼
Hiram Walker	—
International Nickel	27¾
Internat. Paper Power Pfd ex	60
International Tel and Tel	2¼
Inspiration Copper	9¾
J C Penney Co	-
Johns-Manville	70
Jones and Laughlin Pfd	83½
Kennecott Copper	29
Libbey-Owens-Ford	42
Mid-Continent Petroleum	—
Mack Truck	23¼
Montgomery Ward	40⅞
National Biscuit	19⅝
National Cylinder Gas	—
Nat Cash Register	12¾
National Dairy Prod	13½
National Supply Co	6
New York Central	14½
North American	19¼
Northern Pacific	7⅜
Ohio Oil	6⅛
Paramount Pictures	6⅞
Phillips Pete	36⅞
Pacific Gas and Elec	29⅜
Packard Motor	3⅞
Public Service of N J	34⅝
Pullman	20¾
Penna R R	22
Procter and Gamble	64
Pure Oil	—
Radio Corp	4¾
Republic Iron and Steel	17¾
Seaboard Oil	—
Sears, Roebuck	81⅜
Shell Union	—
Skelly Oil	17¼
Southern Calif Edison	27
Southern Pacific	9¼
Standard Brands	6⅜
Stand Oil of Calif	18⅛
Standard Oil of Indiana	24¾
Standard Oil of New Jersey	34⅞
Socony Vac.	9
Sperry Corp	-
Stewart Warner	6¾
Studebaker	7¾
Texas Corp	36
Timken R. B.	44
Timken Detroit Axle	27½
Tidewater Associatde	9½
Union Carbide and Carbon	73½
Union Oil of Calif	—
Union Pacific	—
U S Rubber	22⅝
United Gas and Imp.	11⅝
U. S Steel	57⅛
U. S. Steel Pfd.	120⅝
Vanadium	32
Warner Bros	2⅜
Westinghouse Elec	107⅞
Western Union	19⅝
Woolworth	33
Yellow Truck	14⅞
Youngstown Sheet and Tube	32¾

Curb Market and Outsides

American Cyanamid "B"	35¾
Arkansas Gas "A"	2
Associated Gas and Electric	--
Carrier Corp	—
Cities Service Common	6
Cities Service Pfd	71¼
Columbia Oil and Gas	1⅜
Elec Bond and Share	5½
Fairchilds Aviation	9¼
Ford Motors Ltd	—
Gulf Oil of Pa	30½
Humble Oil	—
International Petroleum	—
Lone Star	9
Mountain Producers	—
National Fuel	—
National Transit	—
Niagara-Hudson Power	4⅛
Pennroad	2⅜
Pittsburgh Plate Glass	—
South Penn	34½
United Gas	—
Un Light and Power A	—
Un Light and Power Pfd	—

DIVIDEND DECLARED BY BANK OF ENGLAND

London, Sept. 19—(P)—The directors of the Bank of England met in the vaults far below street level today and, after hearing the report of Montagu Norman, governor, declared a 6 per cent dividend.

Norman commented briefly on the fact that the meeting had to be held "in this dreary catacomb instead of in a lovely hall."

The bank, he observed had been "somewhat upset and interrupted getting on with its daily business" He also declared precautions have been taken which are expected to "ensure the bank's business will be carried on through all emergencies."

Hitler's Minister in Rome

(From Page One)

conference, which Fascists described as of capital importance with political, economic and military questions to be examined, decided and solved.

The belief was expressed in some Axis circles that Britain would be invaded by the end of October, perhaps within a fortnight. If the British succeed in warding off the invasion, foreign observers said, the Mediterranean from Gibraltar to Suez is likely to become a major theater this winter, since it is favored by better weather than that over the British Isles.

WANTS ARMS FACTORY

Ellwood City, Sept. 19—(P)—The Ellwood City Ledger said it learned from reliable sources the city's Chamber of Commerce was negotiating with a large arms manufacturing company for the construction of plants near here and in Koppel. Conferences have been under way for several days, although C. of C. officials declined to discuss the results, the newspaper added.

DAVIS AGAINST THIRD TERM

Washington, Sept. 19—(P)—John W. Davis, the Democratic presidential nominee of 1924, told a Senate subcommittee today that he would not trust "the expanding, the fateful powers of the presidency" to any man for more than eight years.

TIMES TOPICS

HEARING HERE

A large number of persons from this city and Pittsfield township attended a hearing in the case of Commonwealth vs. Fred W. Whitney, held this morning at the office of Justice of the Peace T. Richard Evans. The commonwealth charges the defendant with cutting trees and shrubs without the consent of the owner. The complaining witness and owner of the property involved is Wilson McGrew. Both are residents of Pittsfield township.

Preparing Reply to Italian Challenge in Egypt

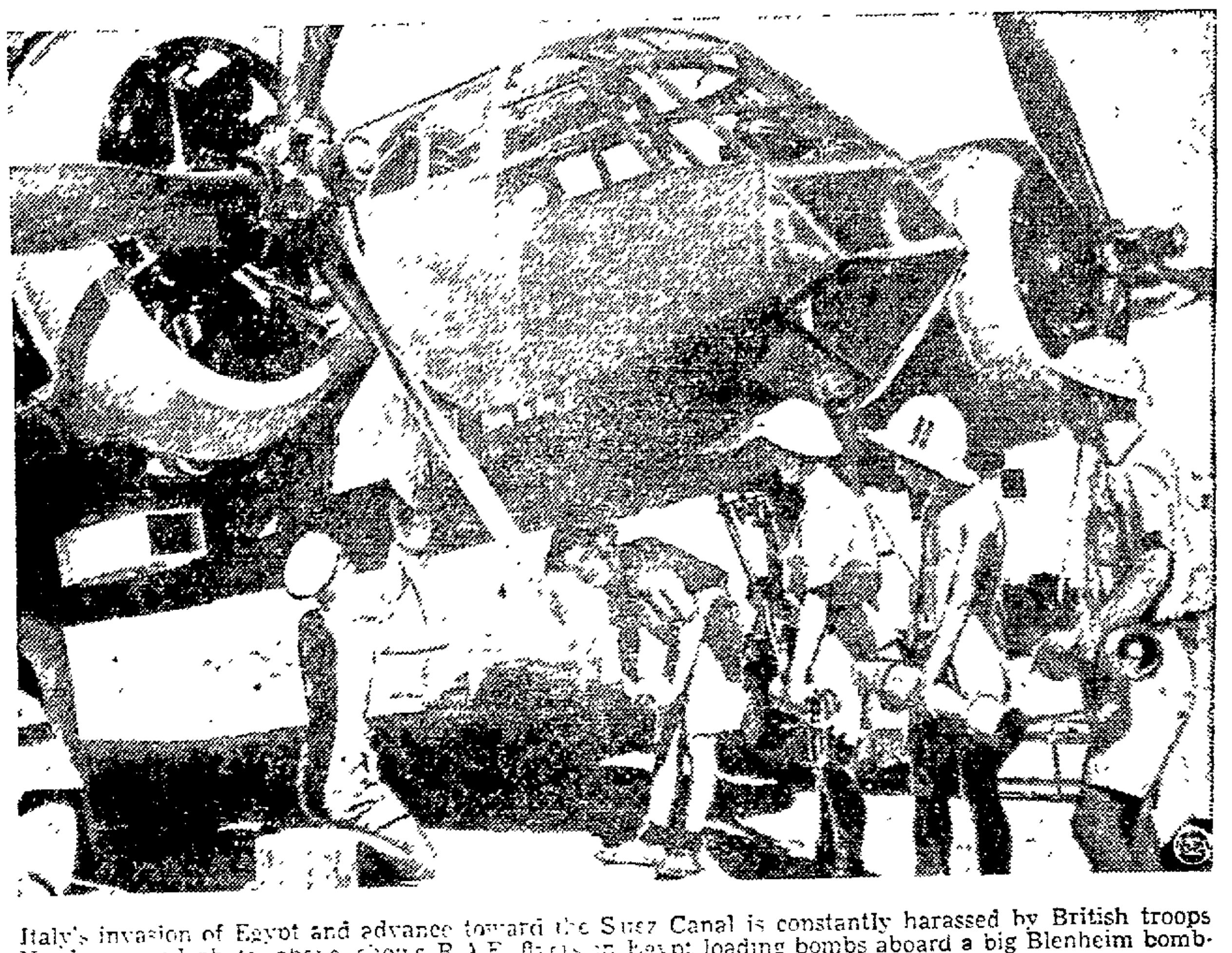

Italy's invasion of Egypt and advance toward the Suez Canal is constantly harassed by British troops. Newly arrived photo, above shows R.A.F. fliers in Egypt loading bombs aboard a big Blenheim bomber, preparing a deadly answer to Il Duce's challenge

100 BOXES .32 SPECIAL AT $1.39
We offer a very complete line of Rifle Shells 22 W. R. F., 22 Hornet, 6.5 Mannlicker, 25/20 Remington, 6.35 Auto. 25 Remington, 25-35, 25-36, 250-3000 Savage, 270 Winchester, 7 mm Mauser, 7.63 Mauser, 7.65 Langer, 30-30 Winchester, .30 Remington, 30-40 Krag, .30 Springfield, 7.62 mm Russian, 300 Savage, 8 mm Mauser, .32 Special, .32 Remington and many others.
SMITH'S GARDEN SHOP
2009 Penna. Ave., East

— A CLASSIFIED AD WILL SELL IT — TRY ONE TOMORROW —

Classified Advertising

CASH PRICES

Average Words	1 day	3 days	1 wk.
Up to 15 words or 3 lines	.30	.90	1.62
20 words or 4 lines	.44	1.20	2.16
25 words or 5 lines	.55	1.50	2.76
30 words or 6 lines	.66	1.60	3.24
35 words or 7 lines	.77	2.10	3.75
40 words or 8 lines	.88	2.40	4.32
45 words or 9 lines	.99	2.70	4.86
50 words or 10 lines	1.10	3.00	5.40
55 words or 11 lines	1.21	3.30	5.94
60 words or 12 lines	1.32	3.60	6.48

Announcements

7 Personals

HORSE-BACK riding for fun, for health, for new adventure. Free instruction. Trail riding, Sandstone Springs, Hearts Content. Moonlight parties. Call Wildwood Inn, Tidioute 2771.

VENETIAN BLINDS—All kinds. For estimate call R. L. Gerould, 112 Redwood St. 1352-J.

ASTHMA OR HAY FEVER yields to Breatheasy. A time-tested scientific discovery, gives satisfactory results or your money refunded. Try it before you buy it. FREE demonstrations. Write or call L. Nelson, 107 Lincoln Ave., Warren, Pa. Phone 1226-R.

10 Strayed, Lost, Found

LOST in Mead Run section, west of Youngsville, 15 inch Beagle. Black blanket, tan head and running gear, white feet and tail tip. Notify Don Warner, Youngsville, or Watt Smith, Irvine.

Automotive

11 Automobiles for Sale

1940 FORD COACH—5000 miles. Reasonable terms. Write Box 8, care Times-Mirror.

USED CAR BARGAINS
1936 Chevy 6 Coach.
1937 Oldsmobile 6 Coach.
1937 Plymouth 6 Sedan.
1938 Plymouth 6 Sedan.
1932 Buick 8 Sedan.
1936 Dodge 6 Coupe.
1937 DeSoto 6 Sedan.
1936 DeSoto 6 Sedan.
1935 Ford V-8 Coach.
1939 Plymouth 6 Coach.
1938 Dodge 6 Sedan.
1936 Dodge 6 Coach.
1936 Ford V-8 Pickup.
C. C. SMITH CO., INC.
6 Water St. Open evenings

SAFETY TESTED USED CARS
1937 Oldsmobile Tudor Sedan.
1936 Oldsmobile Sedan.
1937 Ford Model 60 Coach.
1936 Ford Sedan.
1931 Plymouth Coupe.
1930 DeSoto Sedan.
PARVIN MOTOR CAR CO.
309 Liberty St. Phone 1502

HOT AIR AND BIG CLAIMS DON'T PAY THE WAY— We have what we advertise, always less.
1940 Mercury Sedan, Heater
1938 Ford DeLuxe Tudor, Heater
1937 Ford DeLuxe Tudor, Heater and Radio
1936 Ford Tudor Touring, Heater
1936 Dodge Coach, Heater
1936 Ford Panel
1936 Dodge Coach, Heater
1935 Ford Coupe, Heater
1934 Pontiac Coupe, Heater
Our selection includes others.
WEIGEL MOTOR SALES
710 Penna. Ave., E. Phone 911

RECONDITIONED USED CARS AT NEW LOW PRICES
1937 Ford 4 door.
1935 Ford Coupe; new motor.
1939 Olds Coupe; low mileage.
1939 Pontiac 2 door. A buy.
1939 Chev. 2 door. Perfect.
1935 Chev. 2 door.
1934 Ford 2 door. New tires.
Many others.
R. J. W. PONTIAC SALES
323 Pa. Ave., W. Phone 1650

PRICE AND CONDITION ARE WHAT COUNT. SEE THESE FIRST.
1938 Chevrolet Del. Town Sedan.
1933 Chevrolet Sedan.
1935 Buick Coupe.
1936 Buick Tudor Sedan.
1935 Dodge Coupe.
1932 Plymouth Sedan.
1929 Chrysler Coupe.
1930 Chrysler Sedan.
1935 Chevrolet Pickup.
1936 Ford Pickup.
1935 Chevrolet Suburban.
B. & E. CHEVROLET CO. USED CAR LOT
Penna. Ave., East
Tel. 1444 or 2725

BETTER USED CARS — Reconditioned and Guaranteed.
37 Ford Sedan
36 Packard Sedan
36 Ford Sedan
35 Chrysler Sedan
34 Chrysler Sedan
34 Buick Sedan
32 Chrysler Roadster
32 Buick Coupe
31 Ford Sedan
30 Ford Coupe
30 Ford Roadster
29 Chrysler Sedan
30 Plymouth Sedan
C. A. HUBBARD MOTOR SALES
208 East St. .... Open Evenings

Business Service

18 Business Services Offered

UPHOLSTERING and repairing furniture. C. M. Folkman, 106 Pa. Ave., E. Phone 9727.

20 Cleaning, Dyeing, Renovating

PLAIN dresses dry cleaned and pressed 50c. Wills & Co., 327 Penna. Ave., W. Cash and carry.

Many persons believed the earth was round 4000 years before the birth of Christopher Columbus.

Business Service

25 Moving, Trucking and Storage

MOVING—Storage, hauling. Local and long distance moving. Phone 35. Masterson Transfer Co.

Employment

32 Help Wanted Female

AT ONCE—Women to sell an outstanding line of moderately priced dresses, hosiery, slips. Good earnings. Write Maisonette Frocks, Erie, Pa.

YOUNG WOMAN—High school graduate, qualified to teach sewing. An excellent opportunity for permanent employment with large concern. State age and qualifications. Write Box 920, Times office.

33 Help Wanted Male

GOOD OPENING in Warren, Youngsville. Full time route selling Rawleigh Household Products. Start at once. Must have car. Get more particulars. Write Rawleigh's Dept. PNI-570-208R, Chester, Pa., or see O. G. Rowland, Garland Pa.

YOUNG MAN, not afraid of hard work to be trained as salesman and collector for large local business. Small salary to start and an excellent opportunity for advancement. Immediate opening. Apply at once. State age and qualifications. Write Box 503, Times office.

37 Situations Wanted—Male

EXPERIENCED young married man wants farm work. J. A. Frankovitz, Torpedo, Pa.

Live Stock

47-A Dogs, Pets, Supplies

PERMACEDAR Shavings aromatic dog bedding kills odor; repels fleas; makes coat glossy. Big Bag 60c. Frank Trusler and Son, 104 Water St.

48 Horses, Cattle, Vehicles

SPECIAL horse and colt sale at the Payne Sales Stables, Greenville, Pa., Sat., Sept. 21, at 12 o'clock. 50 head of horses and colts, 2 to 8 years old; seven mated teams, some good saddle horses. Horse sale every Saturday, cattle sale every Tuesday. E. Payne.

FOR SALE—Six weeks old pigs, $3 each. Inquire Stover, Tiona, Pa.

FIVE large Holstein springer heifers, milch cows, seed wheat. $1 bushel. Lewis Nelson, Russell, Pa.

49 Poultry and Supplies

500 LARGE type White Leghorn pullets. Starting to lay. R. H. Dyke, Lottsville, Pa.

Merchandise

51 Articles for Sale

$50 SHOW CASE—10 ft. long. Will sell for $10. Call at East Side Restaurant.

56 Fuel, Feed, Fertilizers

GET your slab wood now. Mostly hardwood. $1.50 per cord. Cole Bros. Phone 1677-J.

NOW is the time to fix your lawn with rich top soil, $3 load. Call 1677-J.

59 Household Goods

USED household goods, including electric refrigerator, stove, radio. Phone 1027-R.

OIL burner heating stove. Good heater. Reasonable. 6 Myrtle St.

WOOD and coal circulating heater. Will heat 7 rooms. 608 Beech St. Phone 1141-R.

TRUNKS, wardrobes, living room, dining room and bedroom furniture, day beds, stoves, couches, sewing machines, rugs, at Carlson's Second Hand Store, Russell and Madison Sts.

62 Musical Merchandise

GOOD upright piano, good condition, cheap. Call 486-W after 5:30 o'clock.

64 Specials at the Stores

SAMPSON card tables, discontinued patterns, $2.45, reg. price $2.98. Supply limited. Blomquist Furniture Shop, North Warren.

SEWING MACHINES—Used electric portable, $13.95, guaranteed. Also used treadles, $3.95 up. Free sewing lessons. Singer Sewing Machine Co., 216 Penna. Ave., W. Phone 729.

MERCHANDISE CLUB now forming. Come in or call 766. Waxman's Furniture Store.

66 Wanted to Buy

WANTED—To buy old square piano. Give price and condition of same. Write "Piano," c-o Times-Mirror.

WANTED—Wiping cloths. Must be white, clean and large size. 5c lb. Bring to Times office.

Rooms and Board

68 Rooms Without Board

LOVELY front room, private bath, for one or two gentlemen. "Stiller House," 210 Penna. Ave., W.

Real Estate for Rent

74 Apartments and Flats

UNFURNISHED second floor apartment, three rooms and bath. Newly decorated. 405 Hazel St. Call 2797-R.

MONEY YOU NEED
Loans up to $300 on FURNITURE AND AUTOMOBILES
Easy payment plans Phone 1-5-8
RICHARD G. DAWSON CO.
"A Local Loan and Finance Service"
356 Penn'a Avenue West, at Liberty St.

Real Estate for Rent

74 Apartments and Flats

FIVE ROOM APT., with bath. Good condition. Call 985-W or inquire at 106 N. Irvine St., Warren, Pa.

MODERN apt., 6 rooms, bath. Immediate possession. Modern 3 rooms, bath. Ready Oct. 1st. White Block. Penna. Ave., E. and Elm St. Phone 501. 7 Elm St.

4, 5 AND 6 room apartments, centrally located, all newly decorated. Reasonable rental. Immediate possession. Inquire Times-Mirror office.

FOR RENT—Apartment on second floor of Warren Land Co. building. Possession Sept. 1st. Will decorate to suit tenant. Inquire at Warren Land Co. office.

77 Houses For Rent

7 ROOM house, bath, garage. Starbrick on River Road. Phone 5831-R-11.

VERY comfortable and attractive home; furnace heat; newly decorated. Inq. 4 N. South St. Phone 420.

PROSPECT ST.—Semi-bungalow, 6 rooms, bath, coal furnace, laundry. $30. Warren Real Estate and Investment Co.

BUNGALOW for rent on Conewango Ave. Gas furnace. Phone 2335-J.

FOR RENT—Four rooms and bath with cellar, furnace, garage. Possession immediately. Inq. 409 Lincoln Ave.

FOR RENT—4 rooms, bath, cellar, 5 Myrtle St., Warren.

FOR RENT—6 room house at 25 Glade Ave. Trust Dept. Warren National Bank.

77-A Cottages For Rent

TWO GARAGES for rent. Rear 18 Water St. Inq. Times-Mirror office.

78 Offices and Desk Room

FOR RENT—Office rooms on second floor of Warren Land Co. building. Possession next month. Inquire Warren Land Co. office.

Real Estate for Sale

R Brokers in Real Estate

HOUSES on payment plan. 10% down. Call 14 office and 2533 residence. Legters Real Estate, 3 Verbeck St.

83 Farms and Lands for Sale

FOR SALE—Farm on Fox Hill road, near Russell. Good house and out buildings. Electricity available soon. Reasonable. Inquire W. A. Walker. Times office.

84 Houses for Sale

32 GLADE AVE.—6 rooms and bath. Must be sold to close estate. Phone 1106-J.

House for Rent
Near Town on South Side
C. W. Edgett Planing Mill
Phone 1827

COAL and COKE of all kinds
We can meet competition
Kinander Coal Co., Phone 707
Clarendon Coal Co., Phone 842-R

Free Battery Checking Service
Only Pure Distilled Water Used
SWANSON TIRE SHOP
43-J
Rentals - Recharging
Road Service

FOR RENT
5-Room Apartment, Bath
Centrally Located
Water Paid
Phone 2283-J

AMBRICOAL
Genuine Anthracite Briquets
Zerc Ice & Fuel
Phone 2595-J

LEWIS' FRIDAY
Tasty Ham Patties lb. 25c
Meaty Loin PORK CHOPS, lb 22c
HOT BEANS Ready at 3.....qt. 15c

SPECIALS FOR FRIDAY
Cracked Wheat Bread..loaf 10c
French Pastry Tarts—Red Raspberry or Pineapple, ea. 4c
Butterscotch Rolls, 8 in pan, 15c
MOSTERT'S BAKERY
305 Penna. Ave., E. Phone 2389

Child Missing Three Nights is Returned Safe

(From Page One)

The police theory of abduction began when hospital authorities reported the boy showed no signs of fatigue or other ill effects expected if he had wandered through the woods and fields coatless since vanishing from his home Sunday afternoon.

Mrs. Rumbaugh, who had feared her youngest of five children would be found either slain or dead from exposure, became nearly hysterical with joy at the hospital. Reminded by relatives that today was her wedding anniversary, she said:

"I couldn't ask for a better anniversary present."

Johnson commented that "whoever brought him back knew the terrain and was careful to leave him where he would be found."

The cornfield lies on the farm of C. A. French, near Scottdale, just "three farms away" from the Rumbaugh place.

Thomas Gordon, a farmhand, said that only a short time before, he was spreading fertilizer right where Ronald was found, and there was no sight of him then. The field was also one of those examined by police earlier. Officers said the boy might have been carried or driven there down a little-used road.

Although the search had gone on for three days, it wasn't until 25 minutes before the boy was found that airplanes came into play. Charles Carroll, manager of Latrobe airport, sent three of his ships to "scout" the section. Pilot David Patterson, of Greensburg, and Paul Vrholla were in the plane that spotted Ronald.

Paul Musser, a guard at Western Penitentiary, brought a bloodhound to the cornfield. Given the boy's scent, the animal sniffed the ground in a small circle, then quit—indicating to police that Donald did not walk into the field.

Willkie Talk Tonight Will Be Broadcast

(From Page One)

Willkie touched on preparedness last night in a speech at San Diego's baseball park.

Willkie told the crowd, which more than filled the park's 10,000 seats, that "there isn't anybody in this audience who couldn't have failed just as completely as President Roosevelt in building a defense program for we have none."

The candidate's praise of the veteran Senator Johnson, whose foreign policy views have not always agreed with his, was voiced at several trainside appearances yesterday.

The Republican nominee began campaigning in California yesterday afternoon following a plane flight from Albuquerque, N. M., with a stop for a speech at Phoenix, Ariz. It was the longest day of speech-making he has put in so far—nine train platform talks besides the Phoenix and San Diego addresses.

Elaborate preparations were being made by Republican committees for tonight's rally.

Posse Searches For "Wildman"

(From Page One)

ture. When Julius failed to return the father notified state police and a search started yesterday morning. Troopers followed a trail of blood on the farm to the cistern where the water was pumped out and the body found.

Italian Troops and Supply Trains Being Shelled By Britain

(From Page One)

vance, Graziani said.

Italian bombers and fighters put the British fleet to flight and seriously damaged a 10,000-ton cruiser with an aerial torpedo when the warships closed in to shell Italy's new positions and communication lines between Bardia and newly-seized Sidi Barrani, Egypt, the communique said.

TIMES TOPICS

SEN. BYRNE TO SPEAK

Many local radio listeners will be interested to know that Senator Byrne, of South Carolina, is to broadcast a speech Friday evening from 9:30 to 9:45 o'clock.

Forms in the Mails for Draft

(From Page One)

quest on funds for starting the draft.

Informed sources said these sums would be sufficient to meet expenditures fro draft trainees and mobilized National Guardsmen until well into the 1941 calendar year.

The army and navy selective service committee started its mailing yesterday with copies of the first four pieces of printed matter that draft registrars will need October 16.

The items were:

1. The registration card which every man must fill out;
2. The pocket-size registration certificate each registrant will receive;
3. A form on which the registrars must list every man and his number; and
4. A large reproduction of the registration card bearing enrollment instructions, which will be posted in every registration place for guidance.

Harrisburg, Sept. 19—(AP)—Governor James today dug into the task of reviewing suggested personnel to serve on 420 local draft boards under the military conscription of men between the ages of 21 through 35 in Pennsylvania.

Still uncertain whether he has the power to appoint the members of the local draft boards, and lacking definite advice from military authorities in Washington, the governor began a study of the names of more than 2,500 civic and business leaders who may be asked to supervise the conscription in their areas.

Nazis Aroused Over Shelling of a Hospital

(From Page One)

the angry comment in morning papers, was unanimous in sentiment for eye-for-an-eye action by the German air force.

There were hints of extension of the war in both time and space.

They supplemented the declaration by authorized spokesmen that "tangible deeds" would follow the Axis parley in Rome, now under way, and coincided with official reports on the bombardment of London and England which pictured no deviation from the established nature of the last 12 days of almost continuous raiding.

Docks and port facilities at Tilbury, British government shipyards at Chatham, oil tanks at London's Victoria docks, several ships, including a tanker, which were left burning, the Silvertown and Royal Albert docks at London as well as "other important objectives", port facilities at Liverpool, chemical works at Billingham-on-Tyne, docks at Newcastle, and airports in central England.

The High Command also told of RAF attacks in northern France and Belgium "without causing noteworthy military damage" and a raid last night on western Germany in which, it was charged, the British bombed "non military targets and raided Bethel hospitals."

President to Receive Degree in Philadelphia

(From Page One)

retary, said Mr. Roosevelt would have lunch on his special train and remain in his car until time to go to Convention Hall, where he will speak (at 3 p. m., EST) upon receiving an honorary degree of doctor of laws from the University of Pennsylvania.

After the speech, the president will leave for his home at Hyde Park, N. Y., where his mother, Mrs. Sara Delano Roosevelt, will celebrate her 86th birthday Saturday. The president expects to be back to Washington Monday or Tuesday.

SLIGHT GALE CHURNS UP ENGLISH CHANNEL

Dover, England, Sept. 19—(AP)—A moderate gale blew in the English channel today, and extremely heavy seas were running, making remote the possibility of a German attempt at a sea-borne invasion.

Morning southwesterly winds increased to gale proportions by noon, and there were indications of rain before nightfall.

Visibility had decreased to about five miles.

Bombardment of invasion ports by the Royal Air Force continued throughout the night.

Many Buildings Are Demolished During Bombing

(From Page One)

whitecaps on the English channel and there were indications of rain before nightfall, bad omens for any invader attempting to cross from the French or Belgian coasts.

Tremendous loads of explosive were dumped by the Germans last night, principally in south London, but also in central London, and in practically every other part of England as well—Lancashire, Hertfordshire, Berkshire, Essex, Sussex, Kent, the Midlands, northeast and southwest.

Several buildings were demolished and it was feared many persons were entombed last night when a German bombing plane crashed in southeastern London with a full load of bombs.

One Merseyside district reported an extremely savage bombing which lasted several hours. More than 100 bombs were dropped.

New devastation and damage in central London included the Peter Robinson department store at Oxford Circus, the London county hall, just across Westminster bridge from the Houses of Parliament, the courtyard of the world-famous British museum, the Wallace Art Collection courtyard, the Inner Temple (law courts) library and the public records office.

Oxford and Regent streets, two of the west end's busiest thoroughfares, were closed to traffic.

Forty-eight German planes were destroyed in yesterday's air battles, the Air Ministry said. Twelve British planes were lost, but nine of their pilots were reported safe.

At least three Dornier bombers were reported shot down last night and this morning.

Striking singly and in waves in a continuous hammering, Nazi raiders last night loosed tremendous loads of TNT and a new type of explosive fire bomb, causing heavy damage and mounting casualty lists.

A government communique tentatively estimated 90 persons were killed and 350 severely injured in the city. This compared with 306 killed and 1,937 injured the night of Sept. 7.

From nightfall Tuesday until today's dawn, Londoners had been under alarm fully two-thirds of the time, and military attaches agreed that the air bombardment now has exceeded any ever directed against a city—from Madrid to Rotterdam.

389 Register For Training Courses Here

(From Page One)

will be curtailed materially because it is evident that not all registrants are eligible. On the other hand, there are some individuals who were not able to attend the registration meeting who may register later.

Fifteen is the minimum number for establishing a class. For that reason under the basis of current registrations there probably will be no classes in the following subjects:

Blacksmithing, for which 3 individuals registered; radio with 12 registrants, related mathematics with 6, sheet metal with 12, wood pattern making with 6.

A meeting of the advisory board is being held this afternoon to consider the program and in the near future the matter will be presented to the local board of school directors for consideration.

Mrs. Bankhead May Go To House

(From Page One)

committee, announced that Mrs. Florence Bankhead would be recommended to the state committee to succeed her husband in the House. Bankhead had been nominated for the two-year term starting next January and the state committee is empowered to name his successor. Nomination in Democratic Alabama is equivalent to election.

Uruguay's constitution of 1919 separated church and state.

2:00 QUOTATIONS

Reported by Kay, Richards and Company

Warren Savings Bank Bldg.

DOW-JONES IND. AVGS.
2 P. M. Closing 131.44 Up .16
2 P. M. Volume 360,000

Industrials and Oils

	Today's
Allegany Steel	—
Allied Chem. and Dye	—
Allis-Chalmers	33½
Amerada	43
American Can	—
American Car Foundry	25¾
American Locomotive	—
American Radiator	7⅛
American Rolling Mills	12
Amer. Smelt. and Refg	40¼
American Sugar	13¼
American Water Works	8⅞
American Tel. and Tel.	2¼
American Tobacco B	77
Anaconda	21⅞
Atchison	17
Atlantic Refining	21⅝
Barber Co.	—
Baltimore and Ohio	4⅜
Barnsdall	8⅛
Bethlehem Steel	80
Blaw-Knox	8⅛
Briggs Mfg	ex 21¾
Byers Pipe	8⅝
Canadian Pacific	—
Calumet and Hecla	—
Cerro de Pasco	26½
Chesapeake and Ohio	40½
Chrysler	77⅛
Col Carbon	81
Col Gas and Elec	5⅜
Commercial Credit	—
General Foods	39½
Commercial Inv Trust	—
Consolidated Oil	—
Continental Can	40
Continental Oil	18⅛
Curtis Publishing Pfd	—
Curtiss-Wright	7⅞
Curtiss-Wright "A"	—
Dome Mines	—
Delaware and Hudson	13½
E I du Pont de Nemours	170⅞
Electric Auto-Lite	37⅝
Erie R R Common	—
Freeport Texas	31½
Gen American Transport	48¼
General Electric	ex 34⅜
General Motors	48½
Great Northern Rwy	26⅝
Goodrich	12⅝
Goodyear Tire and Rub	16¼
Hiram Walker	—
International Nickel	27¾
Internat. Paper Power Pfd	ex 60
International Tel and Tel	2¼
Inspiration Copper	9¾
J C Penney Co	—
Johns-Manville	70
Jones and Laughlin Pfd	83½
Kennecott Copper	29
Libbey-Owens-Ford	42
Mid-Continent Petroleum	—
Mack Truck	23¼
Montgomery Ward	40⅞
National Biscuit	19⅜
National Cylinder Gas	—
Nat Cash Register	12¾
National Dairy Prod	13½
National Supply Co	6
New York Central	14½
North American	19¼
Northern Pacific	7⅜
Ohio Oil	6⅛
Paramount Pictures	6⅞
Phillips Pete	36⅞
Pacific Gas and Elec	29⅜
Packard Motor	3⅞
Public Service of N J	34⅝
Pullman	20¾
Penna R R	22
Procter and Gamble	64
Pure Oil	—
Radio Corp	4¾
Republic Iron and Steel	17¾
Seaboard Oil	—
Sears, Roebuck	81⅜
Shell Union	—
Skelly Oil	17¼
Southern Calif Edison	27
Southern Pacific	9¼
Standard Brands	6⅜
Stand Oil of Calif	18⅛
Standard Oil of Indiana	24¾
Standard Oil of New Jersey	34⅞
Socony Vac.	9
Sperry Corp.	—
Stewart Warner	6⅞
Studebaker	7⅝
Texas Corp.	36
Timken R. B.	44
Timken Detroit Axle	27¼
Tidewater Associatde	9¼
Union Carbide and Carbon	73½
Union Oil of Calif	—
Union Pacific	—
U. S. Rubber	22⅝
United Gas and Imp.	11⅝
U. S. Steel	57⅛
U. S. Steel Pfd.	120⅝
Vanadium	32
Warner Bros	2⅝
Westinghouse Elec	107⅞
Western Union	19⅝
Woolworth	33
Yellow Truck	14⅞
Youngstown Sheet and Tube	32¾

Curb Market and Outsides

American Cyanamid "B"	35¾
Arkansas Gas "A"	2
Associated Gas and Electric	—
Carrier Corp	—
Cities Service Common	6
Cities Service Pfd	71¼
Columbia Oil and Gas	1⅜
Elec Bond and Share	5½
Faichilds Aviation	9¼
Ford Motors, Ltd	—
Gulf Oil of Pa.	30½
Humble Oil	—
International Petroleum	—
Lone Star	9
Mountain Producers	—
National Fuel	—
National Transit	—
Niagara-Hudson Power	4⅛
Pennroad	2⅜
Pittsburgh Plate Glass	—
South Penn	34½
United Gas	—
Un Light and Power A	—
Un Light and Power Pfd	—

DIVIDEND DECLARED BY BANK OF ENGLAND

London, Sept. 19—(AP)—The directors of the Bank of England met in the vaults far below street level today and, after hearing the report of Montagu Norman, governor, declared a 6 per cent dividend.

Norman commented briefly on the fact that the meeting had to be held "in this dreary catacomb instead of in a lovely hall."

The bank, he observed, had been "somewhat upset and interrupted getting on with its daily business." He also declared precautions have been taken which are expected to "ensure the bank's business will be carried on through all emergencies."

Hitler's Minister in Rome

(From Page One)

conference, which Fascists described as of capital importance with political, economic and military questions to be examined, decided and solved.

The belief was expressed in some Axis circles that Britain would be invaded by the end of October, perhaps within a fortnight. If the British succeed in warding off the invasion, foreign observers said, the Mediterranean from Gibraltar to Suez is likely to become a major theater this winter, since it is favored by better weather than that over the British Isles.

WANTS ARMS FACTORY

Ellwood City, Sept. 19—(AP)—The Ellwood City Ledger said it learned from reliable sources the city's Chamber of Commerce was negotiating with a large arms manufacturing company for the construction of plants near here and in Koppel. Conferences have been under way for two weeks, although C. of C. officials declined to discuss the results, the newspaper added.

DAVIS AGAINST THIRD TERM

Washington, Sept. 19—(AP)—John W. Davis, the Democratic presidential nominee of 1924, told a Senate subcommittee today that he would not trust "the expanding, the fateful powers of the presidency" to any man for more than eight years.

TIMES TOPICS

HEARING HERE

A large number of persons from this city and Pittsfield township attended a hearing in the case of Commonwealth vs. Fred W. Whitney, held this morning at the office of Justice of the Peace T. Richard Evans. The commonwealth charges the defendant with cutting trees and shrubs without the consent of the owner. The complaining witness and owner of the property involved is Wilson McGrew. Both are residents of Pittsfield township.

100 BOXES .32 SPECIAL AT $1.39
We offer a very complete line of Rifle Shells—.22 W. R. F., .22 Hornet, 6.5 Mannlicker, 25/20 Remington, 6.35 Auto, .25 Remington, 25-35, 25-36, 250-3000 Savage, 270 Winchester, 7 mm Mauser, 7.63 Mauser, 7.65 Langer, 30-30 Winchester, .30 Remington, 30-40 Krag, .30 Springfield, 7.62 mm Russian, 300 Savage, 8 mm Mauser, .32 Special, .32 Remington and many others.
SMITH'S GARDEN SHOP
2009 Penna. Ave., East

Preparing Reply to Italian Challenge in Egypt

Italy's invasion of Egypt and advance toward the Suez Canal is constantly harassed by British troops Newly arrived photo, above, shows R.A.F. flyers in Egypt loading bombs aboard a big Blenheim bomber, preparing a deadly answer to Il Duce's challenge

KRESGE'S

Budget-minded business women and home-makers—who demand the most and the best for their money—are the buyers of "Silkcrest" stockings!

"Silkcrest" 69¢

Fresh ... as a Daisy!

Flower-fresh is the silk in "Silkcrest" Hosiery! And *fresh* silk is clear and flawless—smooth and snag-resistant—stronger and longer wearing!

Fresh ... as a Morning Dip!

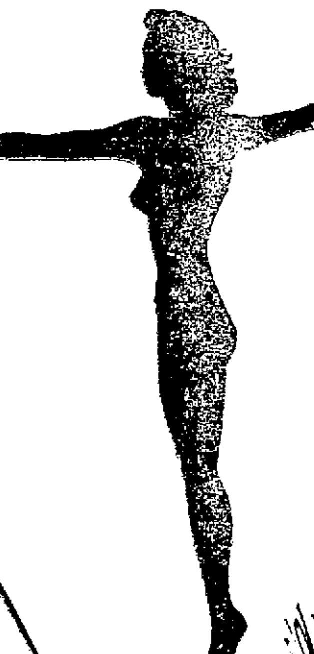

Dip in and discover the advantages of *fresh* silk in hosiery! Exquisite texture—perfect fit—delicate tones—that is what you find in Kresge stockings!

Join In! .... Come to Kresge's

HOSIERY FAIR

Stockings For Every Occasion — Ready Tomorrow!

Silk and Rayon Hose	25c Pr.
2 and 3 Thread Silk Hose	39c Pr.
Full Fashioned Silk Hose	59c Pr.
3, 4 and 6 Thread Full Fashioned Silk Hose	69c Pr.
2 and 3 Thread Full Fashioned Silk Hose	79c Pr.

5c TO $1 KRESGE'S 5c TO $1

Open Week Days 9 to 5:30

Your money will be refunded if you are not entirely satisfied with your Kresge purchase.

Open Saturdays 9 to 9

COLUMBUS FAIR OPENS FRIDAY FOR TWO DAYS

Columbus is completing arrangements for the accommodation of many guests and visitors expected to attend the first annual Bi-Community Fair, sponsored by the Columbus and Freehold communities, which will be held there on Friday and Saturday of this week.

Entries should be in place by 10 o'clock Friday morning as the doors will open to the public at 11. The Columbus Grange will serve dinner at noon in the basement of the Community church.

The afternoon program will get under way at 1 o'clock, with a concert by the Corry High band at 1:30, followed by the judging of the Warren county 4-H cattle club exhibits. A series of games and contests is scheduled for 3 o'clock, to be followed by a demonstration by the Future Farmers of America at 3:30.

The exhibition buildings will close promptly at 8 o'clock in the evening that the public may attend the entertainment in C. I. C. hall at 8:05 o'clock. Epler, the Magician, will offer the entertainment of the evening, it is announced.

Saturday's program will feature a horse race for farm women and a horse-pulling contest.

NAME OFFICERS AT MEETING OF HI-Y CLUB HERE

At the initial meeting of the Warren Hi-Y Club for the year, held last evening at the Y. M. C. A., Harry Conroy was re-elected president for the ensuing term.

Other officers are Leon Christensen, vice president; Joseph Summerville, secretary, and Charles Tranter, treasurer.

The purpose of the Hi-Y was discussed by the president and the members were urged to live up to the purpose of the club as they embark on their new club year.

Some of the activities and projects scheduled for the year include a Hi-Y basketball team, printing of song sheets for club use, sponsoring an assembly for the high school, sponsoring bake sales and other activities to raise funds.

It was agreed to restrict the club membership to 50 active members. There were 42 boys present last night.

"Prints," Says The Duchess

Climate in the Bahamas Islands being what it is, the Duchess of Windsor looks pretty summery in contrast to the fall clothes American women are sporting. She's pictured as she recently attended services at Christ Church, Nassau. *FOR WOMEN ONLY:* Her frock is a flowered silk print, shirred over the hips, making a pleated panel in front.

Vitality presents...flattering, youthful styles in a gala parade of rich, autumn colors! Sophisticated, slenderizing lines to dramatize and glamorize your fall wardrobe! Form...fit... fashion...combined for comfort, poise, and dash! Place your "accent on youth" with Vitality shoes! See these smart fall styles today!

As Advertised in Leading Magazines

$6.75 *A few styles* $6

Complete range of widths and sizes

VITALITY OPEN ROAD SHOES *for Outdoor and Campus Wear,* $5 *and* $5.50

METZGER-WRIGHT Co

D. A. C. Paying Honor To Mother of First President of U. S.

Local members and friends will be interested in the announcement that it is the privilege of the Daughters of the American Colonists to initiate the first national honor that has ever been paid the great pioneer mother, Mary Ball, mother of George Washington.

The World's Fair of 1940 in New York, in cooperation with the Golden Gate International Exposition in California, has designated Wednesday, September 25, "National Society, Daughters of the American Colonists Day; Mary Ball, Mother of Washington, Day".

Dr. Louise C. Ball, chairman, has issued an invitation to members of Kanoagoa Chapter, to participate in the program which will accord the first national tribute to the mother of the "Father of our Country" on the 151st anniversary of the last year of her life in Virginia.

FOUR TREATED FOR INJURIES

Four persons were treated at the Warren General Hospital this morning for injuries received during the past several days, three of them having X-ray pictures taken to determine the extent of the injuries.

Wyllis Mead, Jr., 9 years old, of Clarendon, was treated for a fracture of the left collarbone, sustained Tuesdya afternoon while playing at school.

Nicholas Petchel, 28, also of Clarendon, was treated for an injury to his right eye, received when the optic was struck by a steel chip while he was working at the CCC repair shop at Sheffield.

Clarence McCreary, 31, of 44 Locust street, received an injury to his left ankle Monday while working at the Sherwood Refinery and Merle Hart, 39, of R. D. 1, had his left wrist injured while working at the Hammond Iron Works three weeks ago.

All were discharged after treatment.

Now! EAT CANDY GROWTHIN by NEW, EASY PLAN

Perhaps you too can lose ugly pounds and have a slender, graceful figure. No drugs. No exercising. No weakening diet. Many simply follow this easy AYDS Candy plan and lose weight. Mrs. C. Miller, Chicago, writes that she lost 42 pounds in 60 days and feels 100 per cent better.

SATISFACTION GUARANTEED

Learn how some lost up to 5 pounds a week. AYDS delicious Candy contains vitamins A, B, and D, and essential nutriments. Satisfies hunger without excess fat or calories. AYDS is backed by a $1,000.00 Purity guarantee. (AYDS contain no drugs, so not recommended for overweight due to constitutional defects.) Only $2.00 for a 30 day supply. Free delivery in plain wrapper. Satisfaction guaranteed. Start now to reduce. Mail orders filled promptly. Just phone

Metzger-Wright Co.

Wrightsville

Wrightsville, Sept. 18.—Mr. and Mrs. James Clark of Miami, Florida, with their sister, Mrs. Minnie Headly, of Frewsburg, N. Y., were visiting relatives in this vicinity Thursday.

Miss Marjorie Jordan has returned to her work at Dunkirk, N. Y., after spending several days at the home of her parents, Mr. and Mrs. Emery Jordan.

Mr. and Mrs. Rea Eggleston and son James were Sunday guests of Mr. and Mrs. George Smith, of Salamanca, N. Y.

Mr. and Mrs. Vern Smith and family, of Sharon, were weekend guests of Mr. and Mrs. Luther Johnson.

Mrs. James Eggleston, Miss Marian Mitchell, Jamestown, N. Y., and Rodney Smith, Salamanca, N. Y., were guests of Mr. and Mrs. Rea Eggleston Sunday evening.

Mr. and Mrs. H. E. Johnson and son Richard and Miss Ethelyn Strand, of Jamestown, N. Y., spent Sunday at the home of Mrs. Alma Johnson.

Clifford Smith and Ida Driscoll were business visitors in Warren, Thursday.

Mr. and Mrs. Gust Isackson and sons Carl and Kenneth were at Letchworth Park, Sunday.

Emery Jordan, of Erie, spent the weekend with his family here.

Mr. and Mrs. Kenneth Watrous left Saturday for a trip to the Adirondack mountains.

Mr. and Mrs. Clyde Hagle, Betty and Jack Frost, of Erie, were weekend guests of Mrs. Hagle's parents Mr. and Mrs. John Sandberg.

Mr. and Mrs. Eli Boardman entertained the Sliter reunion Sunday. Relatives were present from Corry, Sharon, Meadville and Mayville, N. Y.

Sunday guests at the home of Mr. and Mrs. Edwin Clark were Mr. and Mrs. Charles Luttrell, Titusville, Mr. and Mrs. Milton Lloyd and Mrs. Hunt of Mayville, N. Y.

Mrs. Edna Turner and son John, of Erie, visited her parents Mr. and Mrs. John Sandberg from Thursday until Saturday of last week.

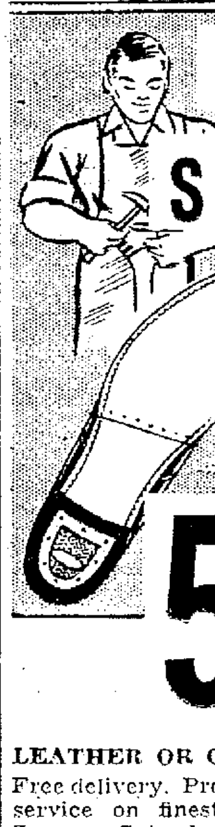

HALF SOLES

FRIDAY and SATURDAY ONLY

JUST 52c

LEATHER OR COMPOSITION

Free delivery. Prompt, courteous service on finest repair work. Save on Saturday.

All Leather Shoes dyed black - - - - 35c

Downstairs Store

METZGER-WRIGHT Co

NO WEATHER SIGN

If he is ambitious, a squirrel stores all the nuts he can find, regardless of the possible severity of the coming winter. The more nuts available, the more he stores.

Russell Pupils On Tour of Inspection

A group of 21 members of the senior English class of the Russell High School, together with their teacher, Mrs. Harriet Engle, paid a visit to the Times-Mirror office yesterday and were taken on a tour of inspection through the newspaper plant.

In the group were the following: Ruth Eaton, Jean Safford, Doris Beckwith, Alice Wetmore, Virginia Coates, Ruth Pasco, Joyce Ramsdall, Joan McGuckin, Betty Zimmerman, Blanche Akeley, Joe Carlson, Lois Pangborn, Marjorie Benson, Beatrice Cable, William Barrett, Harold Arthur, Donald Branstrom, Clifford Lundgren, Ralph Haller, Henry Owen and Warren Jones.

Sixty per cent of the acreage of Uruguay is devoted to stock raising.

P. T. A. News

JEFFERSON UNIT STARTS SEASON

The Jefferson P. T. A. met Monday evening with an unusually large attendance. The new presidet, H. L. Blair, with his entire new group of officers, carried on the business session in a very capable manner. Devotionals, planned and given by Miss Grace Joiley, were appropriate and inspirational.

After the routine business meeting, Mr. Blair outlined what the program committee has planned for the year and reminded the group of the real duties of a P. T. A. During the business meeting, much was learned of the activities of the Boy Scouts and Cubs through interesting and helpful talks given by Basil White and A. N. Buck. The unit agreed to sponsor a division of Cubs along with the troop of Boy Scouts which it already has been sponsoring.

After various committee reports had been made, the group was entertained as well as educated by two reels of colored films. These reels, one of a trip from Pennsylvania to Florida, the other of historic Virginia, were very efficiently handled and explained by Mr. Blair.

Another interesting program is promised for the October meeting and all will want to be in attendance.

M'CLINTOCK UNIT HAVING SOCIAL

The McClintock P. T. A. members are sponsoring an ice cream social at the school tomorrow afternoon and invite the public's patronage. Serving hours are from four until nine o'clock.

CRUDE OIL PRODUCTION

More than a billion barrels of crude oil were produced in the United States during 1939. This was about 60 per cent of the total world production.

Grange Notes

WARREN GRANGE MEETING CHANGED

Attention of members of the Warren Grange, No. 1025, has been called to the fact that the regular meeting will be held on Saturday evening, September 28th, at 8 o'clock instead of Saturday, September 21. The Warren Grange will take the traveling Bible to Mountain Grange at Tidioute on September 21st. All planning to go have been urged to start promptly at eight o'clock.

PROTECTS PRAYING MANTIS

York, Pa., Sept. 19 (UP) Samuel King doesn't like to see anything happen to the praying mantis, an insect that preys upon [illegible] on Japanese beetles.

[illegible] King sees one, he tries to coax it into his possession, and transfers it to relative safety in a churchyard.

WAREHOUSE SALE--Friday & Saturday--10 a. m. to 5 p. m.

MASTERSON'S STORAGE — 1217 Fourth Ave. BETWEEN MORRISON AND PINE STREETS

Out They Go! We Need More Room

2 PIANOS
2 GAS RANGES TABLE TOP
2 ELECTRIC RANGES
1 CIRCULATING HEATER
5 ELEC. REFRIGERATORS
3 WASHING MACHINES

WATCH AND CLOCK REPAIR SHOP

E. W. HOOVER

420 Penna. Ave., W.

Any Mainspring $1.00

Open Evenings

KRESGE'S

FOUR THREAD

THREE THREAD

SIX THREAD

Budget-minded business women and home-makers—who demand the most and the best for their money—are the buyers of "Silkcrest" stockings!

"Silkcrest" 69¢

Fresh ... as a Daisy!

Flower-fresh is the silk in "Silkcrest" Hosiery! And *fresh* silk is clear and flawless—smooth and snag-resistant—stronger and longer wearing!

Fresh ... as a Morning Dip!

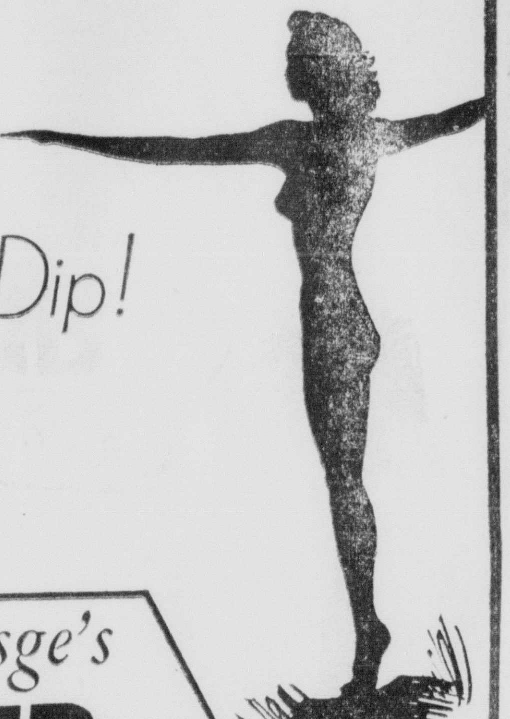

Dip in and discover the advantages of *fresh* silk in hosiery! Exquisite texture—perfect fit—delicate tones—that is what you find in Kresge stockings!

Join In! .... Come to Kresge's

HOSIERY FAIR

Stockings For Every Occasion — Ready Tomorrow!

Silk and Rayon Hose	25c Pr.
2 and 3 Thread Silk Hose	39c Pr.
Full Fashioned Silk Hose	59c Pr.
3, 4 and 6 Thread Full Fashioned Silk Hose	69c Pr.
2 and 3 Thread Full Fashioned Silk Hose	79c Pr.

5c TO $1 KRESGE'S 5c TO $1

Open Week Days 9 to 5:30

Your money will be refunded if you are not entirely satisfied with your Kresge purchase.

Open Saturdays 9 to 9

COLUMBUS FAIR OPENS FRIDAY FOR TWO DAYS

Columbus is completing arrangements for the accommodation of many guests and visitors expected to attend the first annual Bi-Community Fair, sponsored by the Columbus and Freehold communities, which will be held there on Friday and Saturday of this week.

Entries should be in place by 10 o'clock Friday morning as the doors will open to the public at 11. The Columbus Grange will serve dinner at noon in the basement of the Community church.

The afternoon program will get under way at 1 o'clock, with a concert by the Corry High band at 1:30, followed by the judging of the Warren county 4-H cattle club exhibits. A series of games and contests is scheduled for 3 o'clock, to be followed by a demonstration by the Future Farmers of America at 3:30.

The exhibition buildings will close promptly at 8 o'clock in the evening that the public may attend the entertainment in C. I. C. hall at 8:05 o'clock. Epler, the Magician, will offer the entertainment of the evening, it is announced.

Saturday's program will feature a horse race for farm women and a horse-pulling contest.

NAME OFFICERS AT MEETING OF HI-Y CLUB HERE

At the initial meeting of the Warren Hi-Y Club for the year, held last evening at the Y. M. C. A., Harry Conroy was re-elected president for the ensuing term.

Other officers are Leon Christensen, vice president; Joseph Summerville, secretary, and Charles Tranter, treasurer.

The purpose of the Hi-Y was discussed by the president and the members were urged to live up to the purpose of the club as they embark on their new club year.

Some of the activities and projects scheduled for the year include a Hi-Y basketball team, printing of song sheets for club use, sponsoring an assembly for the high school, sponsoring bake sales and other activities to raise funds.

It was agreed to restrict the club membership to 50 active members. There were 42 boys present last night.

"Prints," Says The Duchess

Climate in the Bahamas Islands being what it is, the Duchess of Windsor looks pretty summery in contrast to the fall clothes American women are sporting. She's pictured as she recently attended services at Christ Church, Nassau. *FOR WOMEN ONLY:* Her frock is a flowered silk print, shirred over the hips, making a pleated panel in front.

Autumn BRINGS YOU NEW Vitality

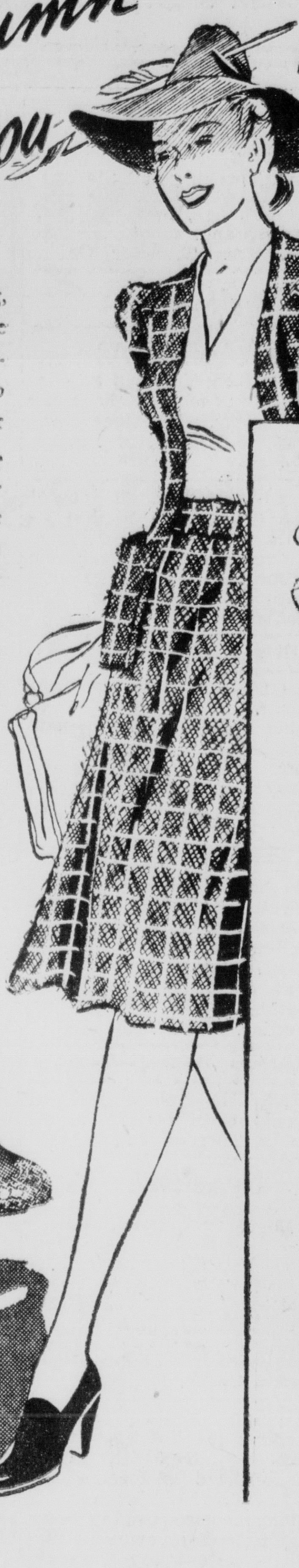

Vitality presents... flattering, youthful styles in a gala parade of rich, autumn colors! Sophisticated, slenderizing lines to dramatize and glamorize your fall wardrobe! Form... fit... fashion... combined for comfort, poise, and dash! Place your "accent on youth" with Vitality shoes! See these smart fall styles today!

As Advertised in Leading Magazines

$6.75 *A few styles* $6

Complete range of widths and sizes

VITALITY OPEN ROAD SHOES *for Outdoor and Campus Wear,* $5 and $5.50

Glen

Yolande

Collette

Lois

Eileen

Vitality SHOES

METZGER-WRIGHT Co

D. A. C. Paying Honor To Mother of First President of U. S.

Local members and friends will be interested in the announcement that it is the privilege of the Daughters of the American Colonists to initiate the first national honor that has ever been paid the great pioneer mother, Mary Ball, mother of George Washington.

The World's Fair of 1940 in New York, in cooperation with the Golden Gate International Exposition in California, has designated Wednesday, September 25, "National Society, Daughters of the American Colonists Day; Mary Ball, Mother of Washington, Day".

Dr. Louise C. Ball, chairman, has issued an invitation to members of Kanoagoa Chapter, to participate in the program which will accord the first national tribute to the mother of the "Father of our Country" on the 151st anniversary of the last year of her life in Virginia.

FOUR TREATED FOR INJURIES

Four persons were treated at the Warren General Hospital this morning for injuries received during the past several days, three of them having X-ray pictures taken to determine the extent of the injuries.

Wyllis Mead, Jr., 9 years old, of Clarendon, was treated for a fracture of the left collarbone, sustained Tuesdya afternoon while playing at school.

Nicholas Petchel, 28, also of Clarendon, was treated for an injury to his right eye, received when the optic was struck by a steel chip while he was working at the CCC repair shop at Sheffield.

Clarence McCreary, 31, of 44 Locust street, received an injury to his left ankle Monday while working at the Sherwood Refinery and Merle Hart, 39, of R. D. 1, had his left wrist injured while working at the Hammond Iron Works three weeks ago.

All were discharged after treatment.

Now! EAT CANDY GROW THIN by NEW, EASY PLAN

Perhaps you too can lose ugly pounds and have a slender, graceful figure. No drugs. No exercising. No weakening diet. Many simply follow this easy AYDS Candy plan and lose weight. Mrs. C. Miller, Chicago, writes that she lost 42 pounds in 60 days and feels 100 per cent better.

SATISFACTION GUARANTEED

Learn how some lost up to 5 pounds a week. AYDS delicious Candy contains vitamins A. B. and D. and essential nutriments. Satisfies hunger without excess fat or calories. AYDS is backed by a $1,000.00 Purity guarantee. (AYDS contain no drugs, so not recommended for overweight due to constitutional defects.) Only $2.00 for a 30 day supply. Free delivery in plain wrapper. Satisfaction guaranteed. Start now to reduce. Mail orders filled promptly. Just phone

Metzger-Wright Co.

Wrightsville

Wrightsville, Sept. 18.—Mr. and Mrs. James Clark of Miami, Florida, with their sister, Mrs. Minnie Headly, of Frewsburg, N. Y., were visiting relatives in this vicinity Thursday.

Miss Marjorie Jordan has returned to her work at Dunkirk, N. Y., after spending several days at the home of her parents, Mr. and Mrs. Emery Jordan.

Mr. and Mrs. Rea Eggleston and son James were Sunday guests of Mr. and Mrs. George Smith, of Salamanca, N. Y.

Mr. and Mrs. Vern Smith and family, of Sharon, were weekend guests of Mr. and Mrs. Luther Johnson.

Mrs. James Eggleston, Miss Marian Mitchell, Jamestown, N. Y., and Rodney Smith, Salamanca, N. Y., were guests of Mr. and Mrs. Rea Eggleston Sunday evening.

Mr. and Mrs. H. E. Johnson and son Richard and Miss Ethelyn Strand, of Jamestown, N. Y., spent Sunday at the home of Mrs. Alma Johnson.

Clifford Smith and Ida Driscoll were business visitors in Warren, Thursday.

Mr. and Mrs. Gust Isackson and sons Carl and Kenneth were at Letchworth Park, Sunday.

Emery Jordan, of Erie, spent the weekend with his family here.

Mr. and Mrs. Kenneth Watrous left Saturday for a trip to the Adirondack mountains.

Mr. and Mrs. Clyde Hagle, Betty and Jack Frost, of Erie, were weekend guests of Mrs. Hagle's parents Mr. and Mrs. John Sandberg.

Mr. and Mrs. Eli Boardman entertained the Sliter reunion Sunday. Relatives were present from Corry, Sharon, Meadville and Mayville, N. Y.

Sunday guests at the home of Mr. and Mrs. Edwin Clark were Mr. and Mrs. Charles Luttrell, Titusville, Mr. and Mrs. Milton Lloyd and Mrs. Hunt of Mayville, N. Y.

Mrs. Edna Turner and son John, of Erie, visited her parents Mr. and Mrs. John Sandberg from Thursday until Saturday of last week.

HALF SOLES

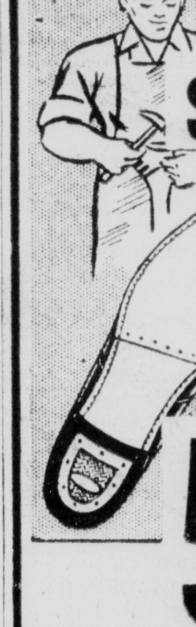

FRIDAY and SATURDAY ONLY

JUST 52c

LEATHER OR COMPOSITION

Free delivery. Prompt, courteous service on finest repair work. Save on Saturday.

All Leather Shoes dyed black - - - - 35c

Downstairs Store

METZGER-WRIGHT Co

NO WEATHER SIGN

If he is ambitious, a squirrel stores all the nuts he can find, regardless of the possible severity of the coming winter. The more nuts available, the more he stores.

WATCH AND CLOCK REPAIR SHOP

E. W. HOOVER

420 Penna. Ave., W.

Any Mainspring $1.00

Open Evenings

Russell Pupils On Tour of Inspection

A group of 21 members of the senior English class of the Russell High School, together with their teacher, Mrs. Harriet Engle, paid a visit to the Times-Mirror office yesterday and were taken on a tour of inspection through the newspaper plant.

In the group were the following: Ruth Eaton, Jean Safford, Doris Beckwith, Alice Wetmore, Virginia Coates, Ruth Pasco, Joyce Ramsdall, Joan McGuckin, Betty Zimmerman, Blanche Akeley, Joe Carlson, Lois Pangborn, Marjorie Benson, Beatrice Cable, William Barrett, Harold Arthur, Donald Branstrom, Clifford Lundgren, Ralph Haller, Henry Owen and Warren Jones.

Sixty per cent of the acreage of Uruguay is devoted to stock raising.

P. T. A. News

JEFFERSON UNIT STARTS SEASON

The Jefferson P. T. A. met Monday evening with an unusually large attendance. The new presidet, H. L. Blair, with his entire new group of officers, carried on the business session in a very capable manner. Devotionals, planned and given by Miss Grace Jolley, were appropriate and inspirational.

After the routine business meeting, Mr. Blair outlined what the program committee has planned for the year and reminded the group of the real duties of a P. T. A. During the business meeting, much was learned of the activities of the Boy Scouts and Cubs through interesting and helpful talks given by Basil White and A. N. Buck. The unit agreed to sponsor a division of Cubs along with the troop of Boy Scouts which it already has been sponsoring.

After various committee reports had been made, the group was entertained as well as educated oy two reels of colored films. These reels, one of a trip from Pennsylvania to Florida, the other of historic Virginia, were very efficiently handled and explained by Mr. Blair.

Another interesting program is promised for the October meeting and all will want to be in attendance.

M'CLINTOCK UNIT HAVING SOCIAL

The McClintock P. T. A. members are sponsoring an ice cream social at the school tomorrow afternoon and invite the public's patronage. Serving hours are from four until nine o'clock.

CRUDE OIL PRODUCTION

More than a billion barrels of crude oil were produced in the United States during 1939. This was about 60 per cent of the total world production.

Grange Notes

WARREN GRANGE MEETING CHANGED

Attention of members of the Warren Grange, No. 1025, has been called to the fact that the regular meeting will be held on Saturday evening, September 28th, at 8 o'clock instead of Saturday, September 21. The Warren Grange will take the traveling Bible to Mountain Grange at Tidioute on September 21st. All planning to go have been urged to start promptly at eight o'clock.

PROTECTS PRAYING MANTIS

York, Pa., Sept. 19—(AP)—Samuel King doesn't like to see anything happen to the praying mantis, an insect that preys (no pun intended) on Japanese beetles.

Every time King sees one, he tries to coax it into his possession, and transfers it to relative safety in a churchyard.

WAREHOUSE SALE--Friday & Saturday--10 a. m. to 5 p. m.

MASTERSON'S STORAGE — 1217 Fourth Ave. BETWEEN MORRISON AND PINE STREETS

Out They Go! We Need More Room

2 PIANOS

2 GAS RANGES TABLE TOP

2 ELECTRIC RANGES

1 CIRCULATING HEATER

5 ELEC. REFRIGERATORS

3 WASHING MACHINES